null

scuri vs bianchi

Partita no. 11

22.10.2016 15:52
(ora locale)

STATISTICHE UFFICIALI

101 - 73

(51-41, 50-32)

scuri (a)

No.	Nome	Min	TC		2P TC		3P TC		TL		Rim			AS	PP	PR	ST	FP		+/-	PTR
			R/T	%	R/T	%	R/T	%	R/T	%	RO	RD	Tot					F	S		
*1	a Aldo	126:	9/22	40,9	7/14	50,0	2/8	25,0	0/0	0,0	2	3	5	4	8	1	0	0	0	+22	**20**
*2	d Daniele	118:	4/11	36,4	4/11	36,4	0/0	0,0	0/0	0,0	3	9	12	3	9	3	0	0	0	+3	**8**
3	f Scari	94:28	6/19	31,6	6/16	37,5	0/3	0,0	0/0	0,0	1	13	14	3	4	3	0	0	0	+5	**12**
*4	p Pietro	96:07	11/24	45,8	10/19	52,6	1/5	20,0	0/0	0,0	1	0	1	4	2	3	0	0	0	+36	**23**
*5	m Macci	126:	4/8	50,0	4/8	50,0	0/0	0,0	0/0	0,0	4	7	11	0	3	1	0	0	0	+21	**8**
6	t Teti	90:57	7/12	58,3	7/12	58,3	0/0	0,0	0/0	0,0	2	21	23	11	2	5	0	0	0	+31	**14**
*7	r Riki	96:20	8/23	34,8	8/21	38,1	0/2	0,0	0/0	0,0	4	13	17	5	0	2	3	0	0	+22	**16**
Squadra/Allenatore											1	6	7		0			0			
Totali			**49/11**	**41,2**	**46/10**	**45,5**	**3/18**	**16,7**	**0/0**	**0,0**	**18**	**72**	**90**	**30**	**28**	**18**	**3**	**0**	**0**		**101**

bianchi (n)

No.	Nome	Min	TC		2P TC		3P TC		TL		Rim			AS	PP	PR	ST	FP		+/-	PTR
			R/T	%	R/T	%	R/T	%	R/T	%	RO	RD	Tot					F	S		
1	r Renzo	133:	0/9	0,0	0/9	0,0	0/0	0,0	0/0	0,0	5	3	8	2	1	2	0	0	0	-22	**0**
*2	m Monto	121:	8/44	18,2	7/23	30,4	1/21	4,8	0/0	0,0	4	0	4	5	4	2	1	0	0	-31	**17**
*3	g Gilio	128:	7/34	20,6	3/20	15,0	4/14	28,6	0/0	0,0	1	7	8	1	4	1	0	0	0	-23	**18**
*4	c Corneli	120:	16/32	50,0	16/32	50,0	0/0	0,0	0/0	0,0	12	15	27	5	5	2	0	0	0	-22	**32**
*5	c Caselli	126:	3/14	21,4	3/12	25,0	0/2	0,0	0/0	0,0	6	16	22	3	6	11	0	0	0	-29	**6**
*6	c Ciaschini	120:	0/14	0,0	0/14	0,0	0/0	0,0	0/0	0,0	10	7	17	2	3	4	0	0	0	-13	**0**
Squadra/Allenatore											3	4	7		0			0			
Totali			**34/14**	**23,1**	**29/11**	**26,4**	**5/37**	**13,5**	**0/0**	**0,0**	**41**	**52**	**93**	**18**	**23**	**22**	**1**	**0**	**0**		**73**

Punteggio ogni 5 minuti

	Q1		Q2		Q3		Q4	
a	2	4	8	10	10	19	25	31
n	2	4	8	10	10	16	16	20

	a	n
Punti da palle perse	28	20
Punti dal campo	68	38
Punti secondo tentativo	8	16
Punti in contropiede	12	8
Punti dalla panchina	26	0

	a	n
Massimo vantaggio	28	2
Massimo parziale	13-0 (62-41)	8-0 (62-49)
Cambi di vantaggio	4	
Tempo in vantaggio	7	
Tempo in vantaggio	128:06	05:39

Legenda:

Min	Minuti giocati	**R/T**	Realizzati/Tentati	**Rim**	Rimbalzi	**AS**	Assist	**PP**	Palle perse
*	Quintetto iniziale	**%**	Percentuale di tiro	**RD**	Rimbalzi difensivi	**FP**	Falli personali	**PR**	Palle recuperate
NEN	Non entrato	**TL**	Tiri liberi	**RO**	Rimbalzi offensivi	**F**	Falli fatti	**ST**	Stoppate
TC	Tiri dal campo	**PTR**	Punti realizzati	**Tot**	Rimbalzi totali	**S**	Falli subiti	**+/-**	Punti netti mentre era in campo

null

scuri vs bianchi

Partita no. 11

22.10.2016 15:52
(ora locale)

VALUTAZIONE GIOCATORE

101 - 73

(51-41, 50-32)

#1. a Aldo (scuri)

TC		2P TC		3P TC		TL		Rim							FP		
R/T	%	R/T	%	R/T	%	R/T	%	RO	RD	Tot	AS	PP	PR	ST	F	S	PTR
9/22	40,9	7/14	50,0	2/8	25,0	0/0	0,0	2	3	5	4	8	1	0	0	0	20

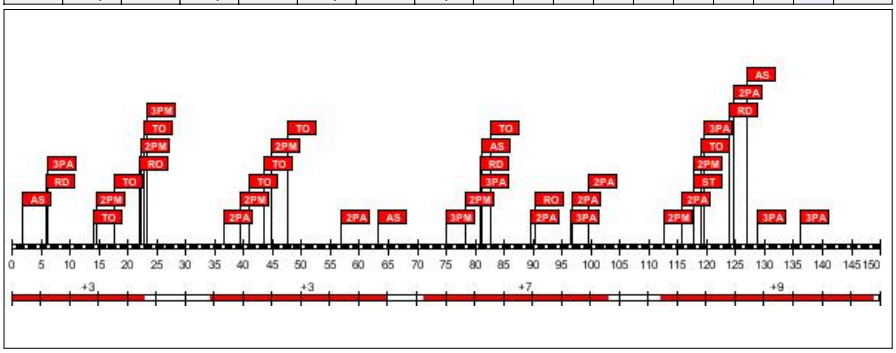

Minuti giocati: **126:40**
Punti realizzati: **20**
Rapporto +/-: **+22**

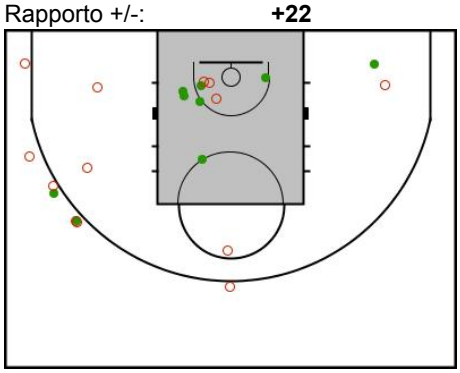

#2. d Daniele (scuri)

TC		2P TC		3P TC		TL		Rim							FP		
R/T	%	R/T	%	R/T	%	R/T	%	RO	RD	Tot	AS	PP	PR	ST	F	S	PTR
4/11	36,4	4/11	36,4	0/0	0,0	0/0	0,0	3	9	12	3	9	3	0	0	0	8

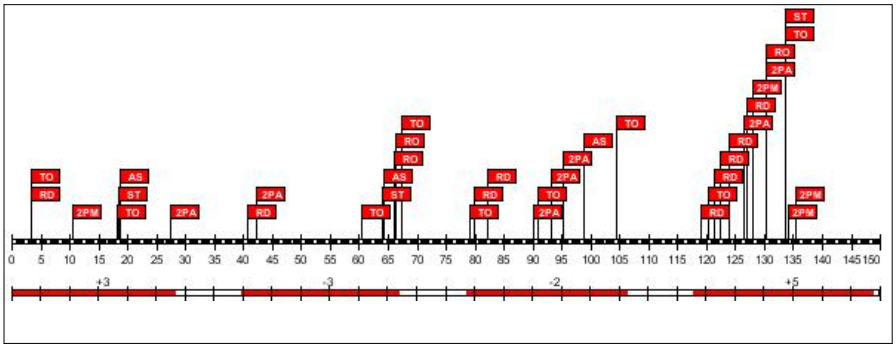

Minuti giocati: **118:59**
Punti realizzati: **8**
Rapporto +/-: **+3**

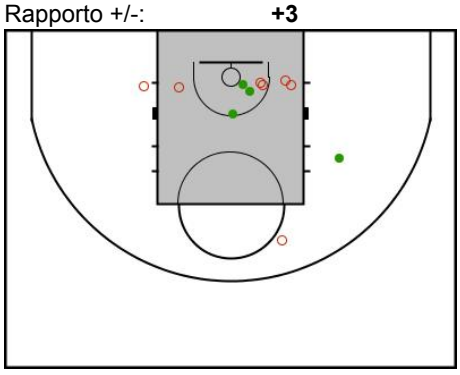

#3. f Scari (scuri)

TC		2P TC		3P TC		TL		Rim							FP		
R/T	%	R/T	%	R/T	%	R/T	%	RO	RD	Tot	AS	PP	PR	ST	F	S	PTR
6/19	31,6	6/16	37,5	0/3	0,0	0/0	0,0	1	13	14	3	4	3	0	0	0	12

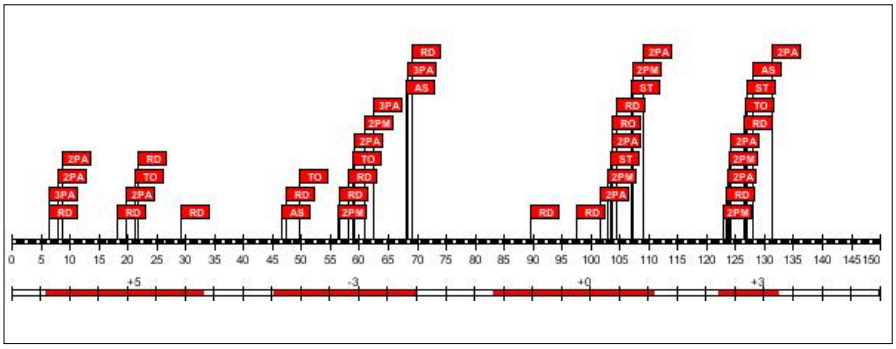

Minuti giocati: **94:28**
Punti realizzati: **12**
Rapporto +/-: **+5**

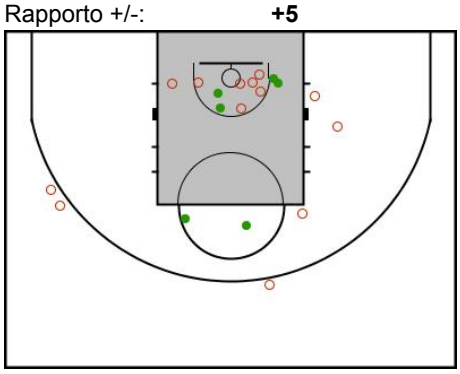

#4. p Pietro (scuri)

TC		2P TC		3P TC		TL		Rim							FP		
R/T	%	R/T	%	R/T	%	R/T	%	RO	RD	Tot	AS	PP	PR	ST	F	S	PTR
11/24	45,8	10/19	52,6	1/5	20,0	0/0	0,0	1	0	1	4	2	3	0	0	0	**23**

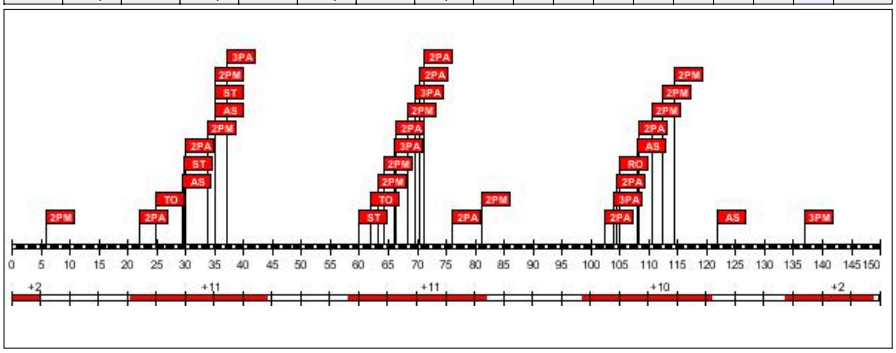

Minuti giocati: **96:07**
Punti realizzati: **23**
Rapporto +/-: **+36**

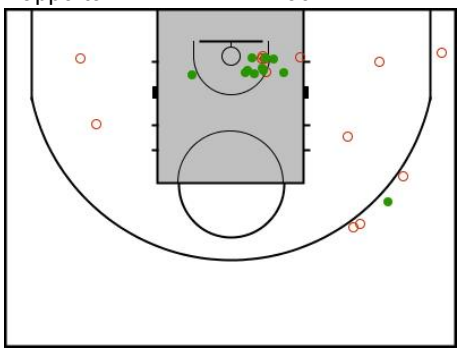

#5. m Macci (scuri)

TC		2P TC		3P TC		TL		Rim							FP		
R/T	%	R/T	%	R/T	%	R/T	%	RO	RD	Tot	AS	PP	PR	ST	F	S	PTR
4/8	50,0	4/8	50,0	0/0	0,0	0/0	0,0	4	7	11	0	3	1	0	0	0	**8**

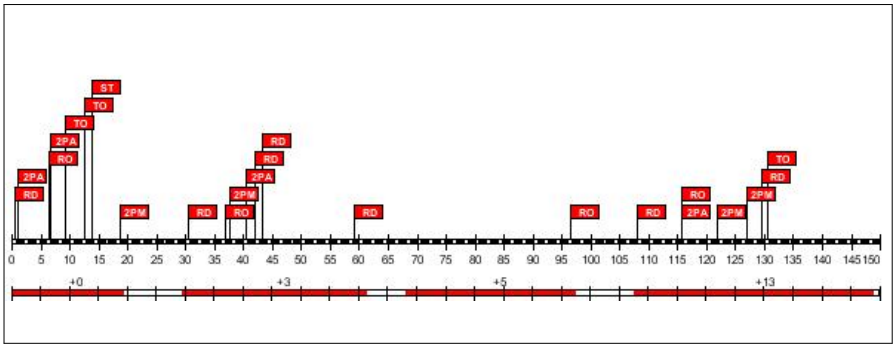

Minuti giocati: **126:29**
Punti realizzati: **8**
Rapporto +/-: **+21**

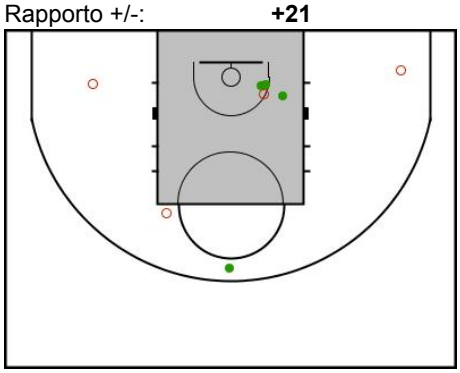

#6. t Teti (scuri)

TC		2P TC		3P TC		TL		Rim							FP		
R/T	%	R/T	%	R/T	%	R/T	%	RO	RD	Tot	AS	PP	PR	ST	F	S	PTR
7/12	58,3	7/12	58,3	0/0	0,0	0/0	0,0	2	21	23	11	2	5	0	0	0	**14**

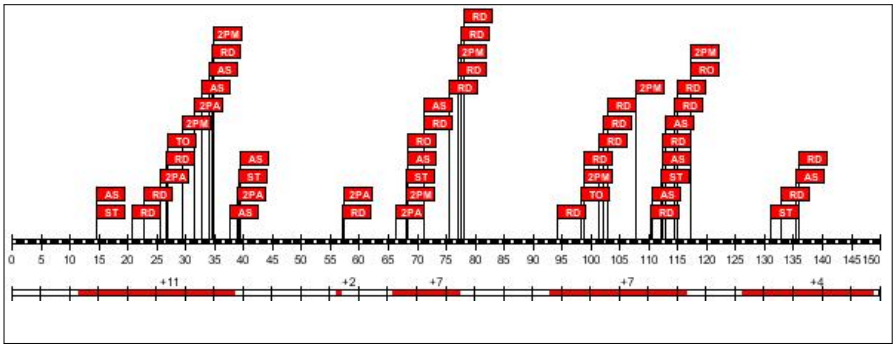

Minuti giocati: **90:57**
Punti realizzati: **14**
Rapporto +/-: **+31**

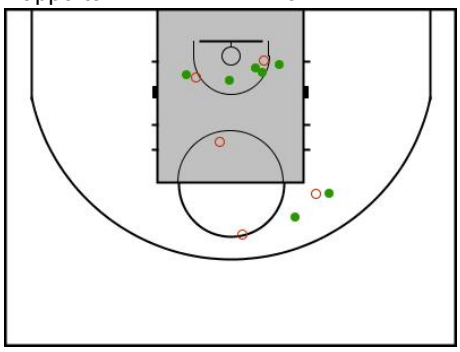

#7. r Riki (scuri)

TC		2P TC		3P TC		TL		Rim							FP		
R/T	%	R/T	%	R/T	%	R/T	%	RO	RD	Tot	AS	PP	PR	ST	F	S	PTR
8/23	34,8	8/21	38,1	0/2	0,0	0/0	0,0	4	13	17	5	0	2	3	0	0	**16**

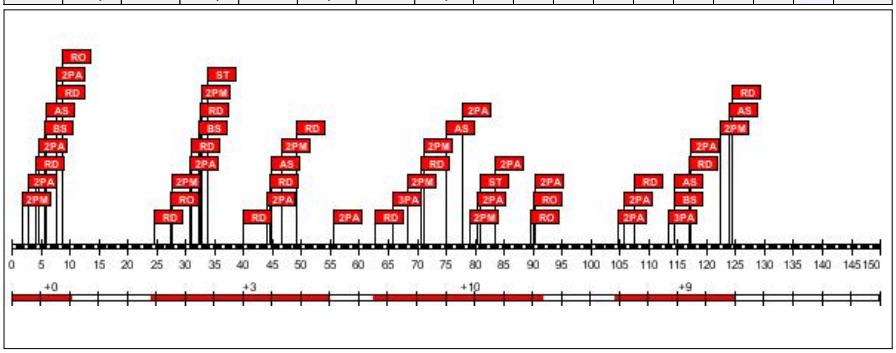

Minuti giocati: **96:20**
Punti realizzati: **16**
Rapporto +/-: **+22**

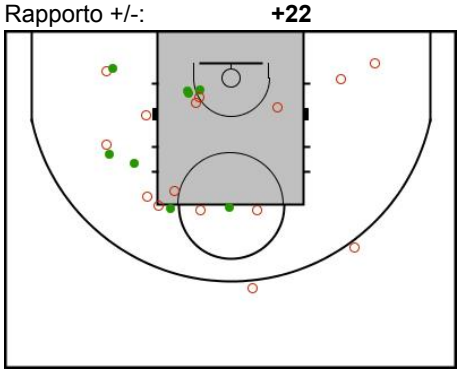

#1. r Renzo (bianchi)

TC		2P TC		3P TC		TL		Rim							FP		
R/T	%	R/T	%	R/T	%	R/T	%	RO	RD	Tot	AS	PP	PR	ST	F	S	PTR
0/9	0,0	0/9	0,0	0/0	0,0	0/0	0,0	5	3	8	2	1	2	0	0	0	**0**

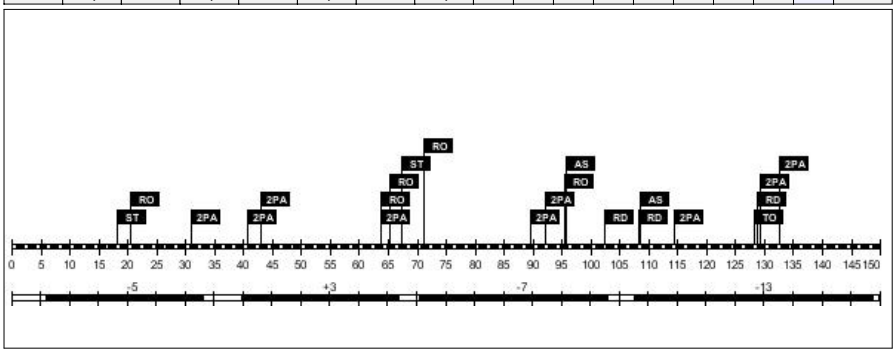

Minuti giocati: **133:00**
Punti realizzati: **0**
Rapporto +/-: **-22**

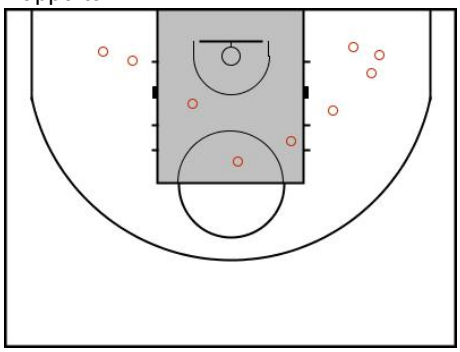

#2. m Monto (bianchi)

TC		2P TC		3P TC		TL		Rim							FP		
R/T	%	R/T	%	R/T	%	R/T	%	RO	RD	Tot	AS	PP	PR	ST	F	S	PTR
8/44	18,2	7/23	30,4	1/21	4,8	0/0	0,0	4	0	4	5	4	2	1	0	0	**17**

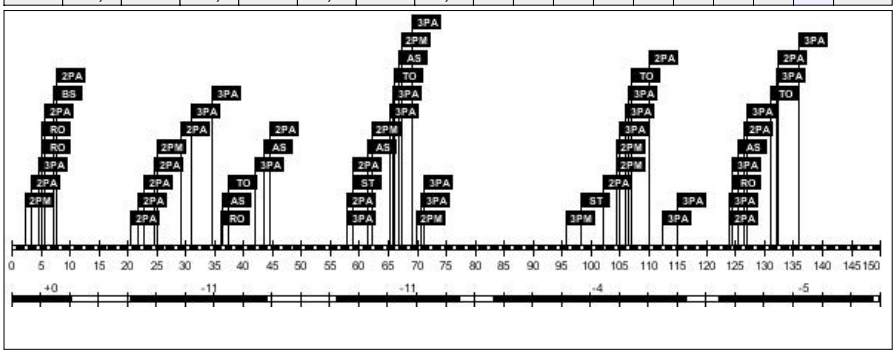

Minuti giocati: **121:08**
Punti realizzati: **17**
Rapporto +/-: **-31**

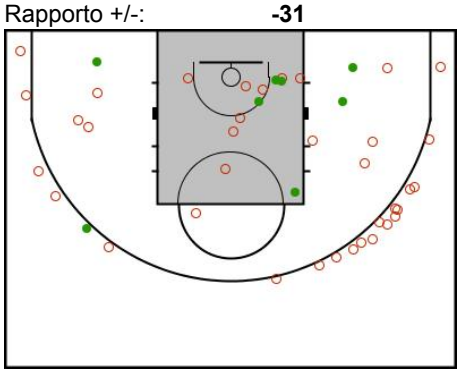

#3. g Gilio (bianchi)

TC		2P TC		3P TC		TL		Rim							FP		
R/T	%	R/T	%	R/T	%	R/T	%	RO	RD	Tot	AS	PP	PR	ST	F	S	PTR
7/34	20,6	3/20	15,0	4/14	28,6	0/0	0,0	1	7	8	1	4	1	0	0	0	**18**

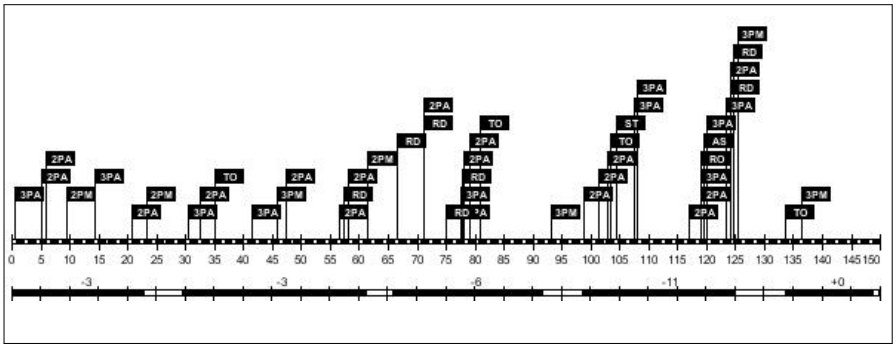

Minuti giocati: **128:35**
Punti realizzati: **18**
Rapporto +/-: **-23**

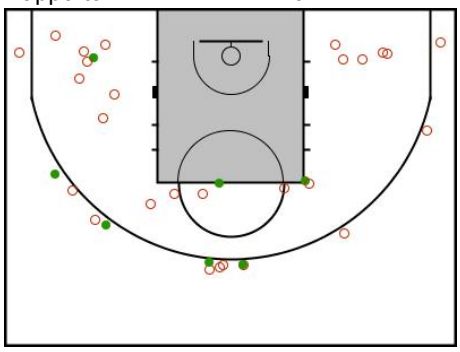

#4. c Corneli (bianchi)

TC		2P TC		3P TC		TL		Rim							FP		
R/T	%	R/T	%	R/T	%	R/T	%	RO	RD	Tot	AS	PP	PR	ST	F	S	PTR
16/32	50,0	16/32	50,0	0/0	0,0	0/0	0,0	12	15	27	5	5	2	0	0	0	**32**

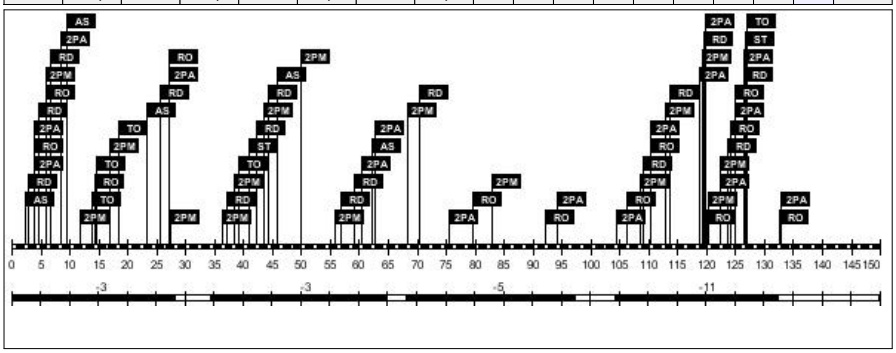

Minuti giocati: **120:46**
Punti realizzati: **32**
Rapporto +/-: **-22**

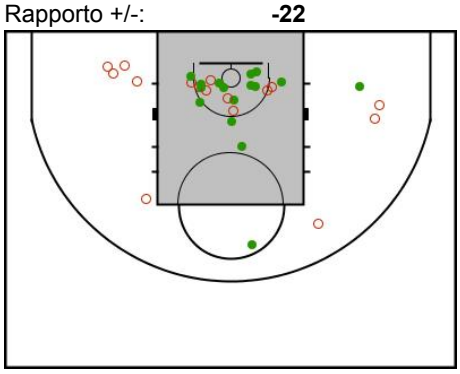

#5. c Caselli (bianchi)

TC		2P TC		3P TC		TL		Rim							FP		
R/T	%	R/T	%	R/T	%	R/T	%	RO	RD	Tot	AS	PP	PR	ST	F	S	PTR
3/14	21,4	3/12	25,0	0/2	0,0	0/0	0,0	6	16	22	3	6	11	0	0	0	**6**

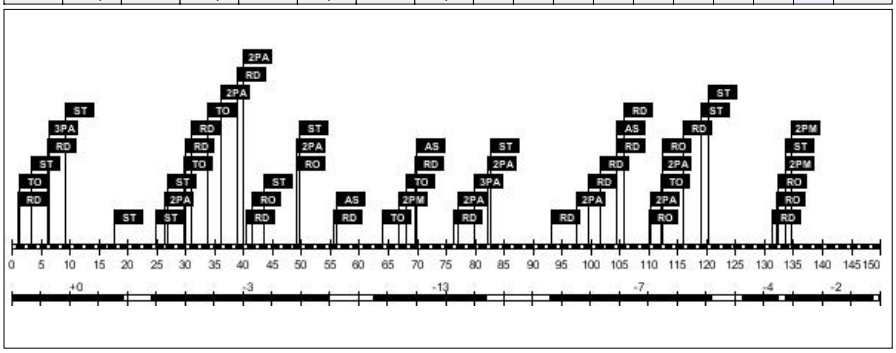

Minuti giocati: **126:06**
Punti realizzati: **6**
Rapporto +/-: **-29**

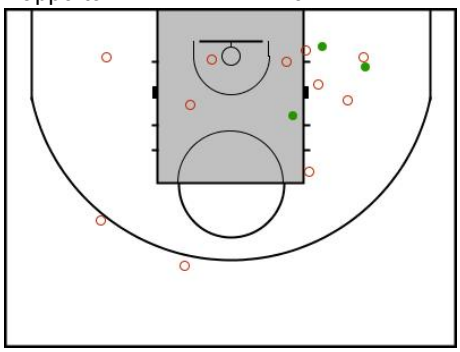

#6. c Ciaschini (bianchi)

TC		2P TC		3P TC		TL		Rim							FP		
R/T	%	R/T	%	R/T	%	R/T	%	RO	RD	Tot	AS	PP	PR	ST	F	S	PTR
0/14	0,0	0/14	0,0	0/0	0,0	0/0	0,0	10	7	17	2	3	4	0	0	0	**0**

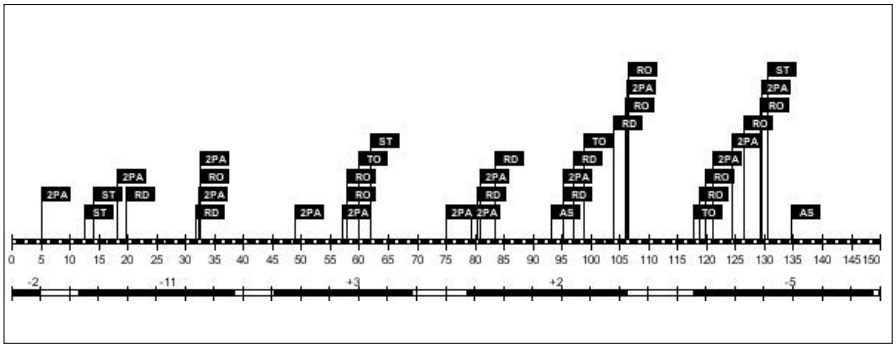

Minuti giocati: **120:25**
Punti realizzati: **0**
Rapporto +/-: **-13**

