

null

Bianchi vs Scuri

Partita no. 10

21.10.2016 22:43
(ora locale)

STATISTICHE UFFICIALI

97 - 72

(48-37, 49-35)

Bianchi (b)

No.	Nome	Min	TC		2P TC		3P TC		TL		Rim			AS	PP	PR	ST	FP		+/-	PTR
			R/T	%	R/T	%	R/T	%	R/T	%	RO	RD	Tot					F	S		
*1	a Alberto	105:	5/14	35,7	5/14	35,7	0/0	0,0	0/0	0,0	3	8	11	0	3	2	1	0	0	+14	**10**
*2	S Teti	110:	5/12	41,7	5/12	41,7	0/0	0,0	0/0	0,0	1	14	15	11	3	3	1	0	0	+15	**10**
*3	r Riki	94:36	11/22	50,0	11/22	50,0	0/0	0,0	0/0	0,0	5	20	25	5	1	2	1	0	0	+26	**22**
4	r Renzo	110:	1/6	16,7	1/6	16,7	0/0	0,0	0/0	0,0	1	0	1	3	1	0	0	0	0	+16	**2**
*5	m Moro	124:	7/28	25,0	3/7	42,9	4/21	19,0	0/0	0,0	6	4	10	3	6	2	0	0	0	+23	**18**
6	f Fede	122:	7/22	31,8	5/16	31,3	2/6	33,3	0/0	0,0	5	15	20	6	5	3	0	0	0	+15	**16**
*7	g Gilio	82:12	9/26	34,6	8/20	40,0	1/6	16,7	0/0	0,0	4	2	6	2	2	2	0	0	0	+16	**19**
Squadra/Allenatore											4	7	11		0			0			
Totali			**45/13**	**34,6**	**38/97**	**39,2**	**7/33**	**21,2**	**0/0**	**0,0**	**29**	**70**	**99**	**30**	**21**	**14**	**3**	**0**	**0**		**97**

Scuri (s)

No.	Nome	Min	TC		2P TC		3P TC		TL		Rim			AS	PP	PR	ST	FP		+/-	PTR
			R/T	%	R/T	%	R/T	%	R/T	%	RO	RD	Tot					F	S		
*1	m Monto	90:58	8/21	38,1	6/12	50,0	2/9	22,2	0/0	0,0	1	5	6	1	2	1	0	0	0	-6	**18**
*2	i Iso	127:	2/15	13,3	2/15	13,3	0/0	0,0	0/0	0,0	9	20	29	6	6	3	2	0	0	-15	**4**
*3	g Giovi	127:	8/37	21,6	7/25	28,0	1/12	8,3	0/0	0,0	5	8	13	0	1	2	0	0	0	-25	**17**
*4	s Sasha	116:	3/13	23,1	3/9	33,3	0/4	0,0	0/0	0,0	3	13	16	2	2	5	0	0	0	-18	**6**
5	v Vanni	124:	4/18	22,2	4/7	57,1	0/11	0,0	0/0	0,0	1	5	6	10	5	7	0	0	0	-34	**8**
*6	a Aldo	131:	7/18	38,9	6/11	54,5	1/7	14,3	0/0	0,0	3	0	3	0	0	1	0	0	0	-25	**15**
7	g Giacomo	31:23	2/7	28,6	2/6	33,3	0/1	0,0	0/0	0,0	1	2	3	2	1	0	1	0	0	-2	**4**
Squadra/Allenatore											1	3	4		0			0			
Totali			**34/12**	**26,4**	**30/85**	**35,3**	**4/44**	**9,1**	**0/0**	**0,0**	**24**	**56**	**80**	**21**	**17**	**19**	**3**	**0**	**0**		**72**

Punteggio ogni 5 minuti

	Q1		Q2		Q3		Q4	
b	0	3	5	9	15	18	21	27
s	5	5	9	11	13	17	19	25

	b	s
Punti da palle perse	13	12
Punti dal campo	54	42
Punti secondo tentativo	22	14
Punti in contropiede	7	4
Punti dalla panchina	18	12

	b	s
Massimo vantaggio	25	6
Massimo parziale	6-0 (97-72)	5-0 (53-48)
Cambi di vantaggio	3	
Tempo in vantaggio	8	
Tempo in vantaggio	120:40	20:24

Legenda:

Min	Minuti giocati	**R/T**	Realizzati/Tentati	**Rim**	Rimbalzi	**AS**	Assist	**PP**	Palle perse
*	Quintetto iniziale	**%**	Percentuale di tiro	**RD**	Rimbalzi difensivi	**FP**	Falli personali	**PR**	Palle recuperate
NEN	Non entrato	**TL**	Tiri liberi	**RO**	Rimbalzi offensivi	**F**	Falli fatti	**ST**	Stoppate
TC	Tiri dal campo	**PTR**	Punti realizzati	**Tot**	Rimbalzi totali	**S**	Falli subiti	**+/-**	Punti netti mentre era in campo

FIBAEUROPE.COM





null

Bianchi vs Scuri

Partita no. 10

21.10.2016 22:43
(ora locale)

STATISTICHE DEL QUARTO 1

48 - 37

Bianchi (b)

No.	Nome	Min	TC		2P TC		3P TC		TL		Rim			AS	PP	PR	ST	FP		+/-	PTR
			R/T	%	R/T	%	R/T	%	R/T	%	RO	RD	Tot					F	S		
*1	a Alberto	44:13	1/8	12,5	1/8	12,5	0/0	0,0	0/0	0,0	2	5	7	0	2	2	1	0	0	+2	**2**
*2	S Teti	51:38	3/7	42,9	3/7	42,9	0/0	0,0	0/0	0,0	1	5	6	4	2	2	0	0	0	+6	**6**
*3	r Riki	62:29	4/13	30,8	4/13	30,8	0/0	0,0	0/0	0,0	2	12	14	5	1	1	1	0	0	+13	**8**
4	r Renzo	49:44	0/2	0,0	0/2	0,0	0/0	0,0	0/0	0,0	1	0	1	2	0	0	0	0	0	+11	**0**
*5	m Moro	60:24	5/17	29,4	3/5	60,0	2/12	16,7	0/0	0,0	6	2	8	2	3	2	0	0	0	+8	**12**
6	f Fede	57:21	1/11	9,1	0/7	0,0	1/4	25,0	0/0	0,0	3	9	12	5	4	1	0	0	0	+9	**3**
*7	g Gilio	49:11	8/18	44,4	7/15	46,7	1/3	33,3	0/0	0,0	3	1	4	1	1	2	0	0	0	+6	**17**
Squadra/Allenatore											3	5	8		0			0			
Totali			**22/76**	**28,9**	**18/57**	**31,6**	**4/19**	**21,1**	**0/0**	**0,0**	**21**	**39**	**60**	**19**	**13**	**10**	**2**	**0**	**0**		**48**

Scuri (s)

No.	Nome	Min	TC		2P TC		3P TC		TL		Rim			AS	PP	PR	ST	FP		+/-	PTR
			R/T	%	R/T	%	R/T	%	R/T	%	RO	RD	Tot					F	S		
*1	m Monto	54:24	4/12	33,3	3/7	42,9	1/5	20,0	0/0	0,0	1	2	3	1	2	1	0	0	0	-5	**9**
*2	i Iso	60:37	1/9	11,1	1/9	11,1	0/0	0,0	0/0	0,0	5	14	19	3	4	2	1	0	0	-4	**2**
*3	g Giovi	62:29	4/19	21,1	3/10	30,0	1/9	11,1	0/0	0,0	3	5	8	0	0	0	0	0	0	-13	**9**
*4	s Sasha	49:11	0/5	0,0	0/3	0,0	0/2	0,0	0/0	0,0	1	6	7	1	2	4	0	0	0	-6	**0**
5	v Vanni	56:32	1/8	12,5	1/2	50,0	0/6	0,0	0/0	0,0	1	1	2	5	3	3	0	0	0	-17	**2**
*6	a Aldo	60:24	5/10	50,0	4/5	80,0	1/5	20,0	0/0	0,0	2	0	2	0	0	1	0	0	0	-8	**11**
7	g Giacomo	31:23	2/7	28,6	2/6	33,3	0/1	0,0	0/0	0,0	1	2	3	2	1	0	1	0	0	-2	**4**
Squadra/Allenatore											0	3	3		0			0			
Totali			**17/70**	**24,3**	**14/42**	**33,3**	**3/28**	**10,7**	**0/0**	**0,0**	**14**	**33**	**47**	**12**	**12**	**11**	**2**	**0**	**0**		**37**

	b	s
Punti da palle perse	5	4
Punti dal campo	22	16
Punti secondo tentativo	11	6
Punti in contropiede	2	4
Punti dalla panchina	3	6

Legenda:

Min	Minuti giocati	**R/T**	Realizzati/Tentati	**Rim**	Rimbalzi	**AS**	Assist	**PP**	Palle perse
*	Quintetto iniziale	**%**	Percentuale di tiro	**RD**	Rimbalzi difensivi	**FP**	Falli personali	**PR**	Palle recuperate
NEN	Non entrato	**TL**	Tiri liberi	**RO**	Rimbalzi offensivi	**F**	Falli fatti	**ST**	Stoppate
TC	Tiri dal campo	**PTR**	Punti realizzati	**Tot**	Rimbalzi totali	**S**	Falli subiti	**+/-**	Punti netti mentre era in campo

null

Bianchi vs Scuri

Partita no. 10

21.10.2016 22:43
(ora locale)

CONFRONTO SQUADRE

97 - 72

(48-37, 49-35)

Tiri dal campo

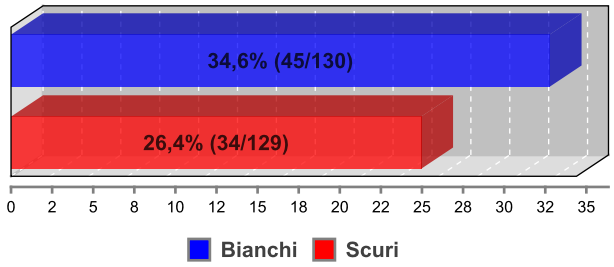

Tiri da 2 punti

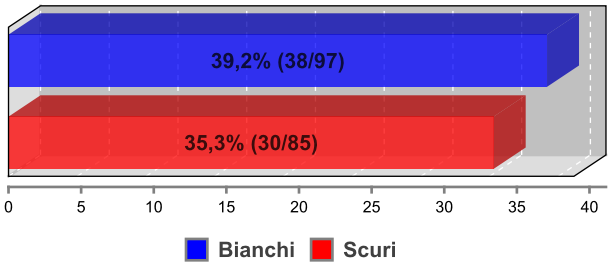

Tiri da 3 punti

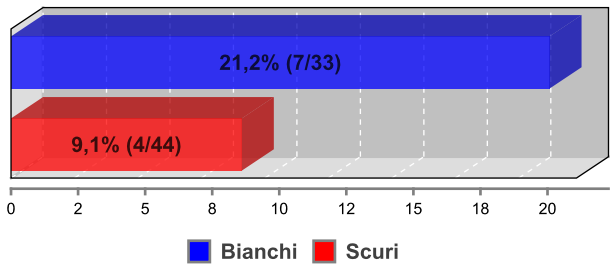

Rimbalzi

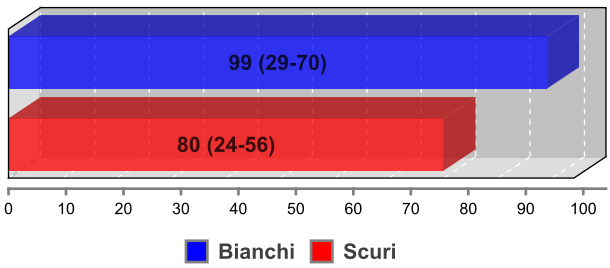

Assist

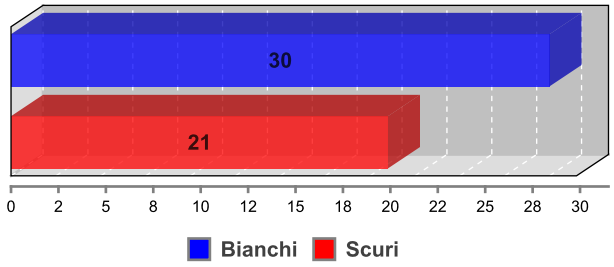

Palle perse

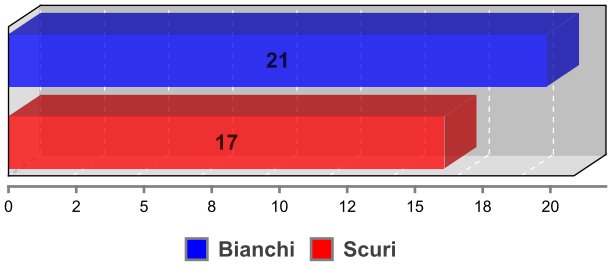

Palle recuperate

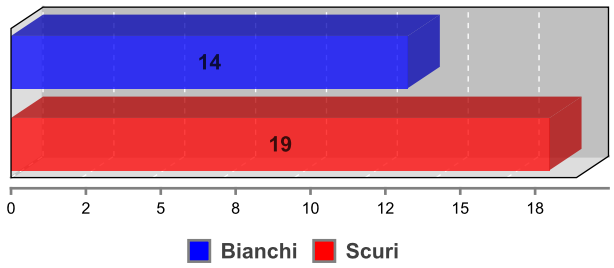

null

Bianchi vs Scuri

Partita no. 10

21.10.2016 22:43
(ora locale)

VALUTAZIONE GIOCATORE

97 - 72

(48-37, 49-35)

#1. a Alberto (Bianchi)

TC		2P TC		3P TC		TL		Rim							FP		
R/T	%	R/T	%	R/T	%	R/T	%	RO	RD	Tot	AS	PP	PR	ST	F	S	PTR
5/14	35,7	5/14	35,7	0/0	0,0	0/0	0,0	3	8	11	0	3	2	1	0	0	**10**

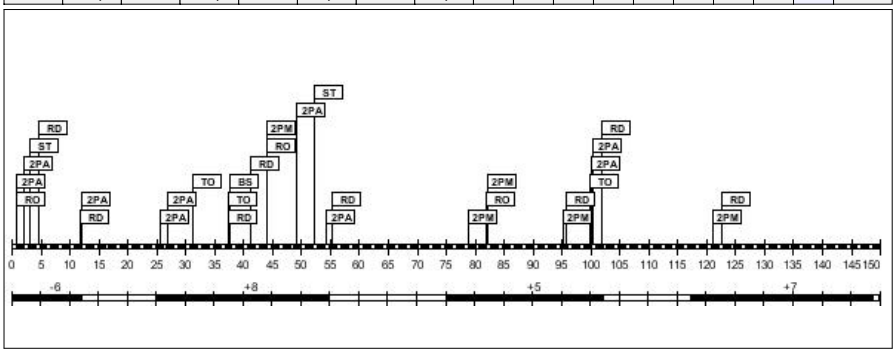

Minuti giocati: **105:34**
Punti realizzati: **10**
Rapporto +/-: **+14**

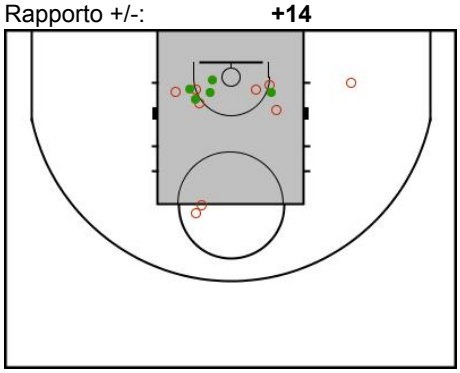

#2. S Teti (Bianchi)

TC		2P TC		3P TC		TL		Rim							FP		
R/T	%	R/T	%	R/T	%	R/T	%	RO	RD	Tot	AS	PP	PR	ST	F	S	PTR
5/12	41,7	5/12	41,7	0/0	0,0	0/0	0,0	1	14	15	11	3	3	1	0	0	**10**

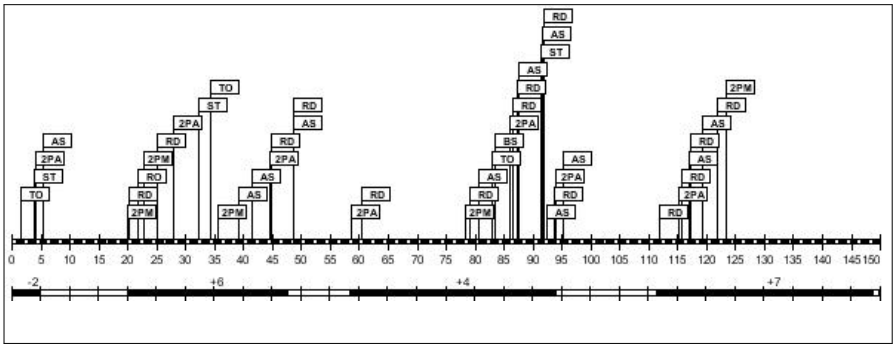

Minuti giocati: **110:23**
Punti realizzati: **10**
Rapporto +/-: **+15**

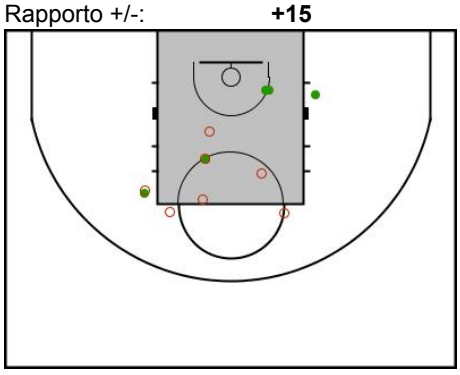

#3. r Riki (Bianchi)

TC		2P TC		3P TC		TL		Rim							FP		
R/T	%	R/T	%	R/T	%	R/T	%	RO	RD	Tot	AS	PP	PR	ST	F	S	PTR
11/22	50,0	11/22	50,0	0/0	0,0	0/0	0,0	5	20	25	5	1	2	1	0	0	**22**

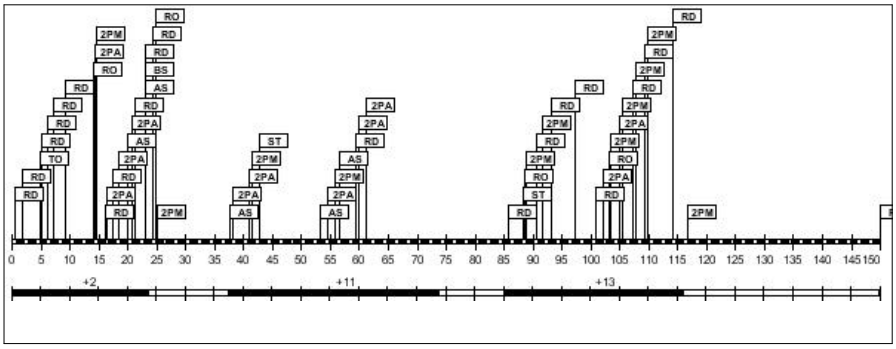

Minuti giocati: **94:36**
Punti realizzati: **22**
Rapporto +/-: **+26**

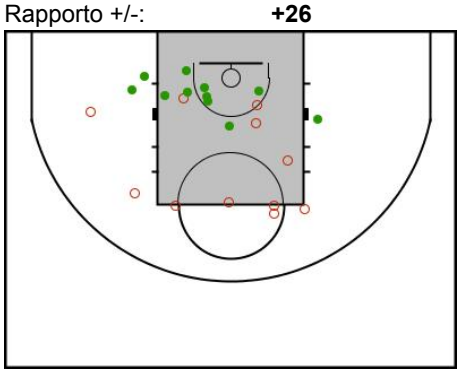

#4. r Renzo (Bianchi)

TC		2P TC		3P TC		TL		Rim							FP		
R/T	%	R/T	%	R/T	%	R/T	%	RO	RD	Tot	AS	PP	PR	ST	F	S	PTR
1/6	16,7	1/6	16,7	0/0	0,0	0/0	0,0	1	0	1	3	1	0	0	0	0	**2**

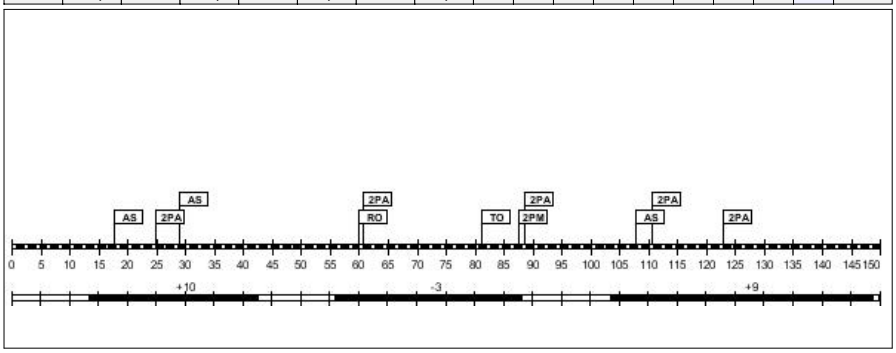

Minuti giocati: **110:40**
Punti realizzati: **2**
Rapporto +/-: **+16**

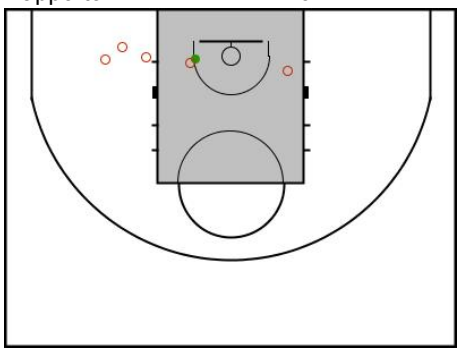

#5. m Moro (Bianchi)

TC		2P TC		3P TC		TL		Rim							FP		
R/T	%	R/T	%	R/T	%	R/T	%	RO	RD	Tot	AS	PP	PR	ST	F	S	PTR
7/28	25,0	3/7	42,9	4/21	19,0	0/0	0,0	6	4	10	3	6	2	0	0	0	**18**

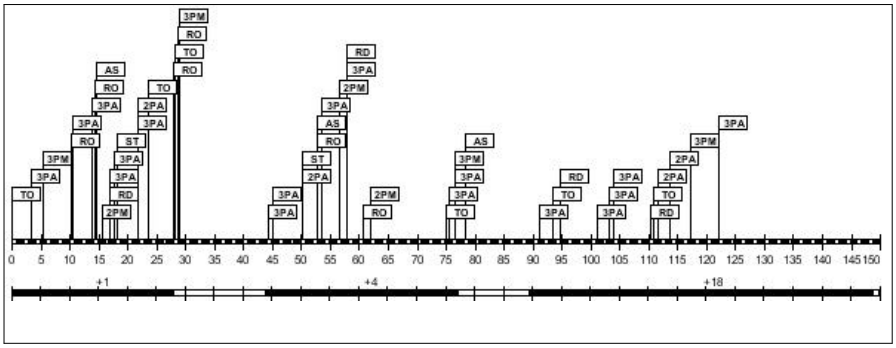

Minuti giocati: **124:19**
Punti realizzati: **18**
Rapporto +/-: **+23**

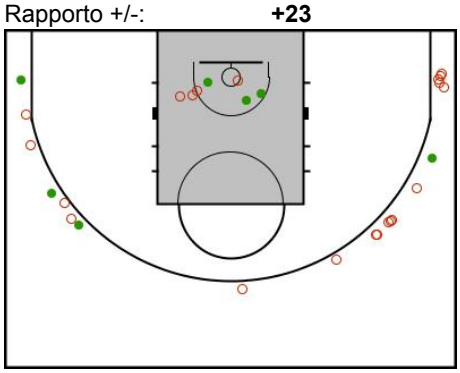

#6. f Fede (Bianchi)

TC		2P TC		3P TC		TL		Rim							FP		
R/T	%	R/T	%	R/T	%	R/T	%	RO	RD	Tot	AS	PP	PR	ST	F	S	PTR
7/22	31,8	5/16	31,3	2/6	33,3	0/0	0,0	5	15	20	6	5	3	0	0	0	**16**

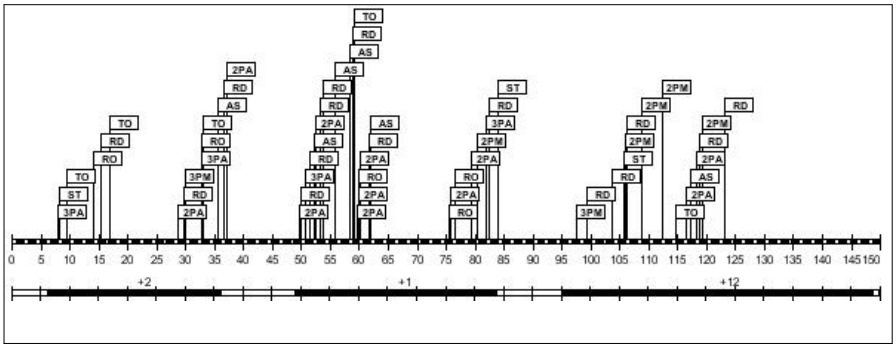

Minuti giocati: **122:16**
Punti realizzati: **16**
Rapporto +/-: **+15**

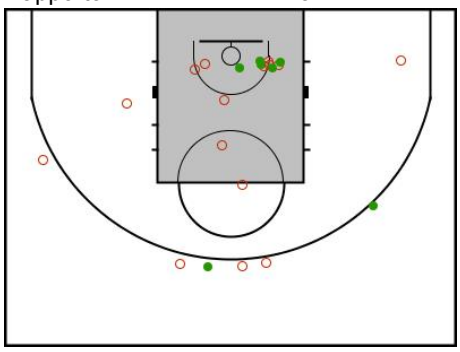

#7. g Gilio (Bianchi)

TC		2P TC		3P TC		TL		Rim							FP		
R/T	%	R/T	%	R/T	%	R/T	%	RO	RD	Tot	AS	PP	PR	ST	F	S	PTR
9/26	34,6	8/20	40,0	1/6	16,7	0/0	0,0	4	2	6	2	2	2	0	0	0	**19**

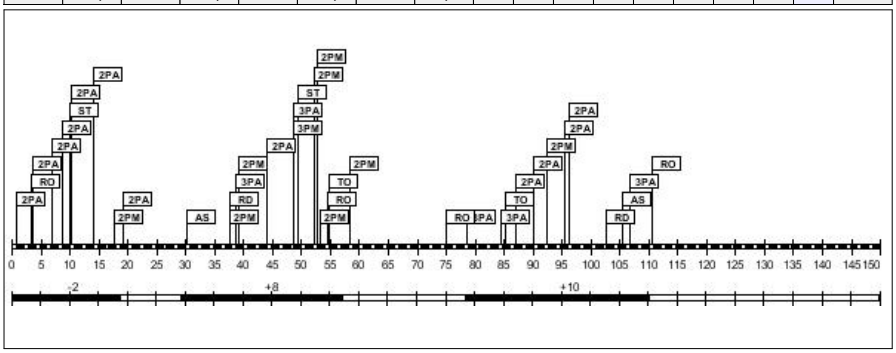

Minuti giocati: **82:12**
Punti realizzati: **19**
Rapporto +/-: **+16**

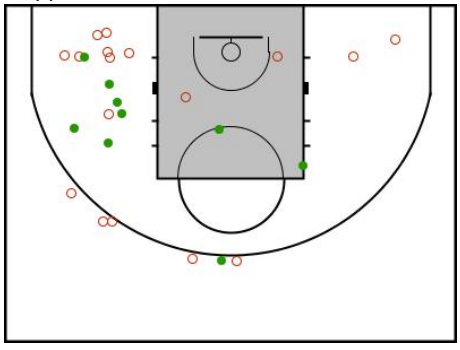

#1. m Monto (Scuri)

TC		2P TC		3P TC		TL		Rim							FP		
R/T	%	R/T	%	R/T	%	R/T	%	RO	RD	Tot	AS	PP	PR	ST	F	S	PTR
8/21	38,1	6/12	50,0	2/9	22,2	0/0	0,0	1	5	6	1	2	1	0	0	0	18

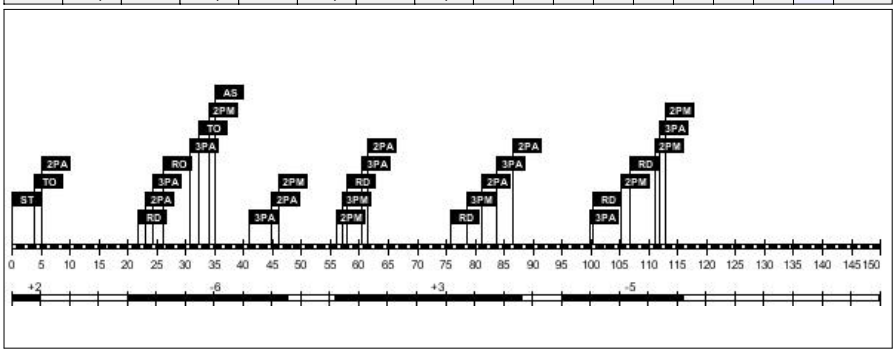

Minuti giocati: **90:58**
Punti realizzati: **18**
Rapporto +/-: **-6**

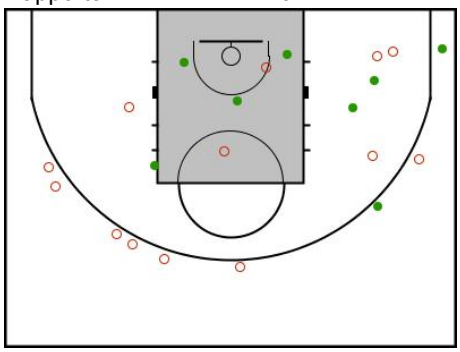

#2. i Iso (Scuri)

TC		2P TC		3P TC		TL		Rim							FP		
R/T	%	R/T	%	R/T	%	R/T	%	RO	RD	Tot	AS	PP	PR	ST	F	S	PTR
2/15	13,3	2/15	13,3	0/0	0,0	0/0	0,0	9	20	29	6	6	3	2	0	0	4

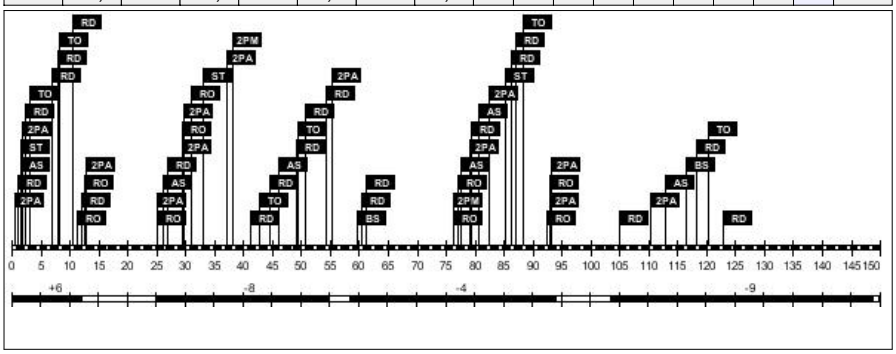

Minuti giocati: **127:14**
Punti realizzati: **4**
Rapporto +/-: **-15**

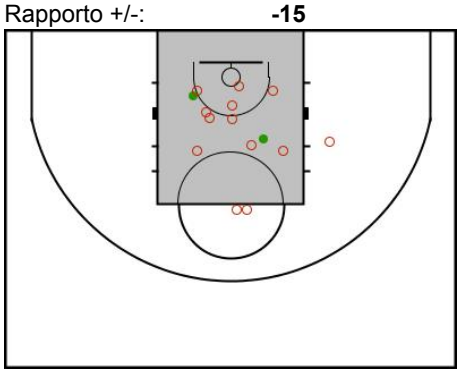

#3. g Giovi (Scuri)

TC		2P TC		3P TC		TL		Rim							FP		
R/T	%	R/T	%	R/T	%	R/T	%	RO	RD	Tot	AS	PP	PR	ST	F	S	PTR
8/37	21,6	7/25	28,0	1/12	8,3	0/0	0,0	5	8	13	0	1	2	0	0	0	17

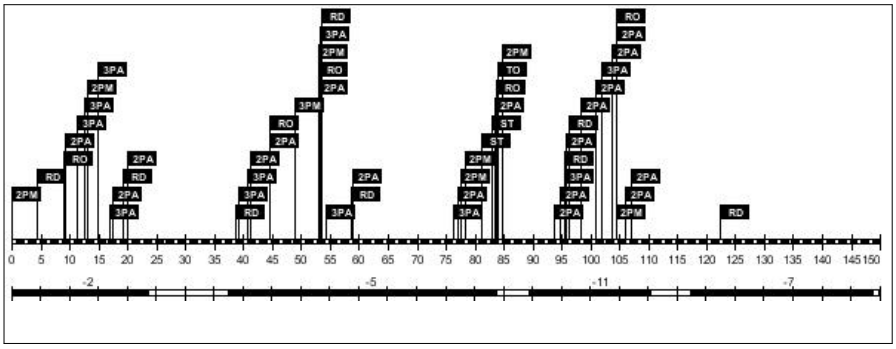

Minuti giocati: **127:31**
Punti realizzati: **17**
Rapporto +/-: **-25**

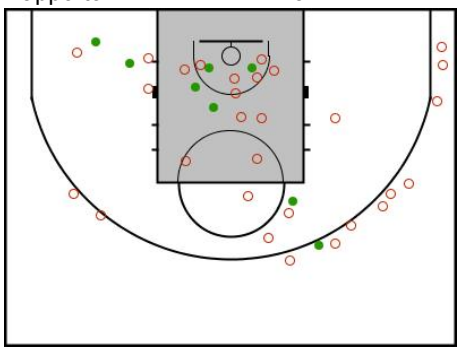

#4. s Sasha (Scuri)

TC		2P TC		3P TC		TL		Rim							FP		
R/T	%	R/T	%	R/T	%	R/T	%	RO	RD	Tot	AS	PP	PR	ST	F	S	PTR
3/13	23,1	3/9	33,3	0/4	0,0	0/0	0,0	3	13	16	2	2	5	0	0	0	6

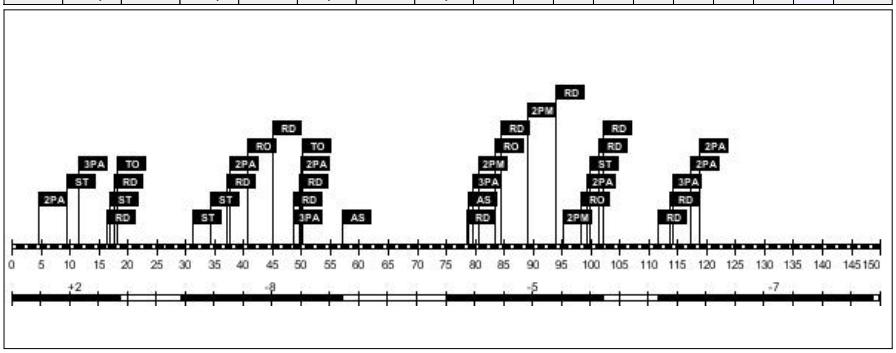

Minuti giocati: **116:06**
Punti realizzati: **6**
Rapporto +/-: **-18**

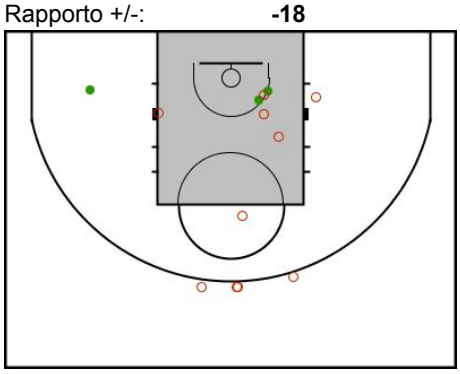

#5. v Vanni (Scuri)

TC		2P TC		3P TC		TL		Rim							FP		
R/T	%	R/T	%	R/T	%	R/T	%	RO	RD	Tot	AS	PP	PR	ST	F	S	PTR
4/18	22,2	4/7	57,1	0/11	0,0	0/0	0,0	1	5	6	10	5	7	0	0	0	**8**

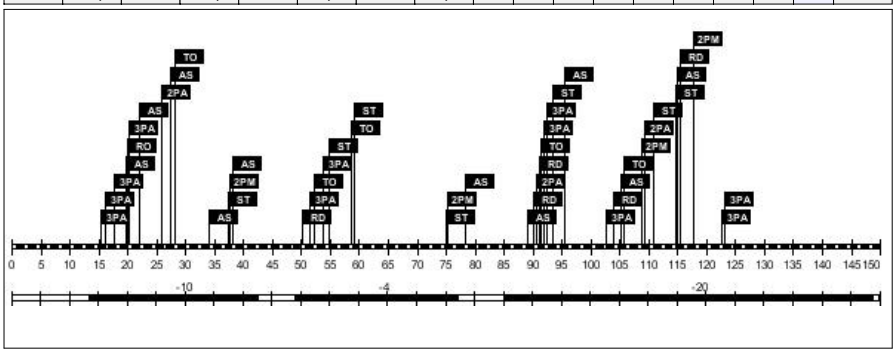

Minuti giocati: **124:51**
Punti realizzati: **8**
Rapporto +/-: **-34**

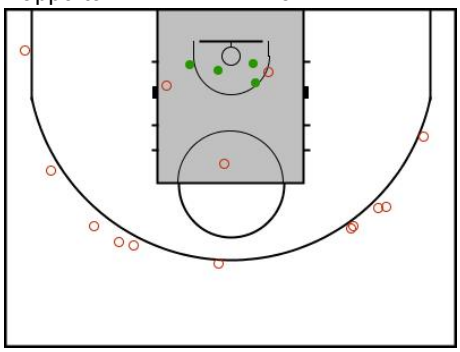

#6. a Aldo (Scuri)

TC		2P TC		3P TC		TL		Rim							FP		
R/T	%	R/T	%	R/T	%	R/T	%	RO	RD	Tot	AS	PP	PR	ST	F	S	PTR
7/18	38,9	6/11	54,5	1/7	14,3	0/0	0,0	3	0	3	0	0	1	0	0	0	**15**

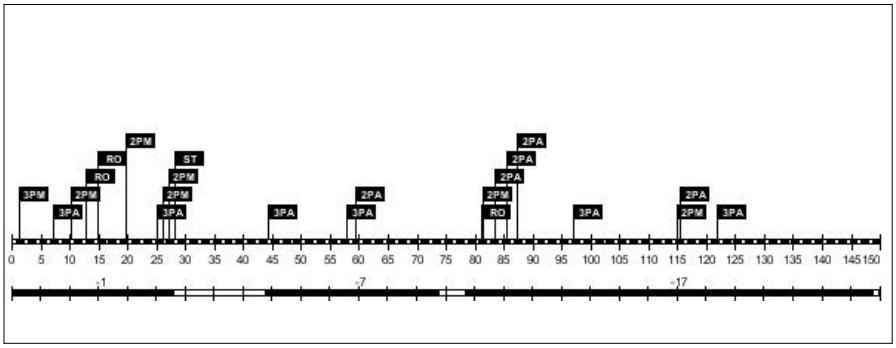

Minuti giocati: **131:57**
Punti realizzati: **15**
Rapporto +/-: **-25**

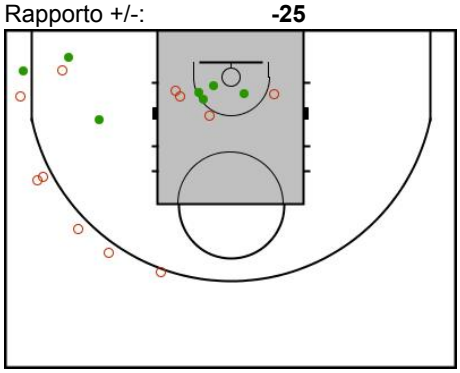

#7. g Giacomo (Scuri)

TC		2P TC		3P TC		TL		Rim							FP		
R/T	%	R/T	%	R/T	%	R/T	%	RO	RD	Tot	AS	PP	PR	ST	F	S	PTR
2/7	28,6	2/6	33,3	0/1	0,0	0/0	0,0	1	2	3	2	1	0	1	0	0	**4**

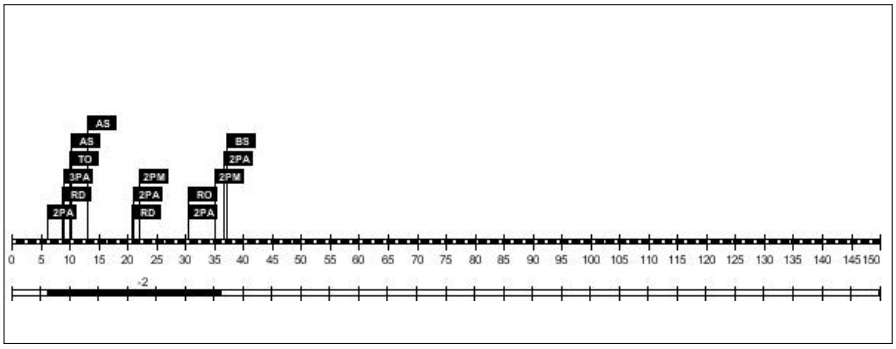

Minuti giocati: **31:23**
Punti realizzati: **4**
Rapporto +/-: **-2**

