playoff

esTETIca vs San Pietroburgo

Partita no. 18

06.04.2017 21:31
(ora locale)

STATISTICHE UFFICIALI

103 - 79

(52-38, 51-41)

esTETIca (P)

No.	Nome	Min	TC		2P TC		3P TC		TL		Rim			AS	PP	PR	ST	FP		+/-	PTR
			R/T	%	R/T	%	R/T	%	R/T	%	RO	RD	Tot					F	S		
*1	t Teti	150:	16/33	48,5	16/33	48,5	0/0	0,0	0/0	0,0	5	11	16	8	5	2	0	0	0	+24	**32**
*2	g Gas	150:	3/12	25,0	1/7	14,3	2/5	40,0	0/0	0,0	8	21	29	0	4	2	0	0	0	+24	**8**
*3	b Andrea BO	150:	11/31	35,5	9/23	39,1	2/8	25,0	0/0	0,0	0	11	11	10	5	0	1	0	0	+24	**24**
*4	a Aldo	150:	8/27	29,6	5/18	27,8	3/9	33,3	0/0	0,0	2	2	4	3	4	3	0	0	0	+24	**19**
*5	c Caselli	150:	10/20	50,0	10/19	52,6	0/1	0,0	0/0	0,0	8	18	26	7	2	7	2	0	0	+24	**20**
Squadra/Allenatore											1	1	2		0			0			
Totali			**48/12**	**39,0**	**41/10**	**41,0**	**7/23**	**30,4**	**0/0**	**0,0**	**24**	**64**	**88**	**28**	**20**	**14**	**3**	**0**	**0**		**103**

San Pietroburgo (T)

No.	Nome	Min	TC		2P TC		3P TC		TL		Rim			AS	PP	PR	ST	FP		+/-	PTR
			R/T	%	R/T	%	R/T	%	R/T	%	RO	RD	Tot					F	S		
*1	p Pietro	150:	9/27	33,3	6/13	46,2	3/14	21,4	0/0	0,0	3	6	9	2	6	5	3	0	0	-24	**21**
*2	m Macci	150:	2/13	15,4	2/13	15,4	0/0	0,0	0/0	0,0	9	13	22	4	1	3	2	0	0	-24	**4**
*3	g Gilio	150:	13/37	35,1	8/21	38,1	5/16	31,3	0/0	0,0	1	2	3	1	1	2	0	0	0	-24	**31**
*4	r Renzo	150:	1/9	11,1	1/9	11,1	0/0	0,0	0/0	0,0	3	8	11	0	2	2	0	0	0	-24	**2**
*5	f Fede	150:	9/35	25,7	6/22	27,3	3/13	23,1	0/0	0,0	4	19	23	6	8	3	0	0	0	-24	**21**
Squadra/Allenatore											3	4	7		0			0			
Totali			**34/12**	**28,1**	**23/78**	**29,5**	**11/43**	**25,6**	**0/0**	**0,0**	**23**	**52**	**75**	**13**	**18**	**15**	**5**	**0**	**0**		**79**

Punteggio ogni 5 minuti

	Q1		Q2		Q3		Q4	
P	4	12	16	20	26	26	35	37
T	0	0	2	6	6	12	19	21

	P	T
Punti da palle perse	16	14
Punti dal campo	62	28
Punti secondo tentativo	21	9
Punti in contropiede	7	17
Punti dalla panchina	0	0

	P	T
Massimo vantaggio	24	0
Massimo parziale	16-0 (16-0)	11-0 (43-34)
Cambi di vantaggio	0	
Tempo in vantaggio	1	
Tempo in vantaggio	147:37	00:00

Legenda:

Min	Minuti giocati	**R/T**	Realizzati/Tentati	**Rim**	Rimbalzi	**AS**	Assist	**PP**	Palle perse
*	Quintetto iniziale	**%**	Percentuale di tiro	**RD**	Rimbalzi difensivi	**FP**	Falli personali	**PR**	Palle recuperate
NEN	Non entrato	**TL**	Tiri liberi	**RO**	Rimbalzi offensivi	**F**	Falli fatti	**ST**	Stoppate
TC	Tiri dal campo	**PTR**	Punti realizzati	**Tot**	Rimbalzi totali	**S**	Falli subiti	**+/-**	Punti netti mentre era in campo

playoff

esTETIca vs San Pietroburgo

Partita no. 18

06.04.2017 21:31
(ora locale)

STATISTICHE DEL QUARTO 1

52 - 38

esTETIca (P)

No.	Nome	Min	TC		2P TC		3P TC		TL		Rim			AS	PP	PR	ST	FP		+/-	PTR
			R/T	%	R/T	%	R/T	%	R/T	%	RO	RD	Tot					F	S		
*1	t Teti	75:00	6/15	40,0	6/15	40,0	0/0	0,0	0/0	0,0	4	8	12	5	4	2	0	0	0	+14	**12**
*2	g Gas	75:00	1/5	20,0	1/5	20,0	0/0	0,0	0/0	0,0	4	12	16	0	1	1	0	0	0	+14	**2**
*3	b Andrea BO	75:00	7/19	36,8	6/16	37,5	1/3	33,3	0/0	0,0	0	6	6	6	1	0	0	0	0	+14	**15**
*4	a Aldo	75:00	4/17	23,5	3/12	25,0	1/5	20,0	0/0	0,0	1	1	2	1	4	2	0	0	0	+14	**9**
*5	c Caselli	75:00	7/11	63,6	7/10	70,0	0/1	0,0	0/0	0,0	3	8	11	3	0	3	1	0	0	+14	**14**
Squadra/Allenatore											0	1	1		0			0			
Totali			**25/67**	**37,3**	**23/58**	**39,7**	**2/9**	**22,2**	**0/0**	**0,0**	**12**	**36**	**48**	**15**	**10**	**8**	**1**	**0**	**0**		**52**

San Pietroburgo (T)

No.	Nome	Min	TC		2P TC		3P TC		TL		Rim			AS	PP	PR	ST	FP		+/-	PTR
			R/T	%	R/T	%	R/T	%	R/T	%	RO	RD	Tot					F	S		
*1	p Pietro	75:00	6/15	40,0	5/10	50,0	1/5	20,0	0/0	0,0	2	3	5	0	4	3	1	0	0	-14	**13**
*2	m Macci	75:00	1/7	14,3	1/7	14,3	0/0	0,0	0/0	0,0	5	7	12	2	0	0	0	0	0	-14	**2**
*3	g Gilio	75:00	4/15	26,7	3/10	30,0	1/5	20,0	0/0	0,0	1	1	2	1	0	2	0	0	0	-14	**9**
*4	r Renzo	75:00	1/7	14,3	1/7	14,3	0/0	0,0	0/0	0,0	1	6	7	0	2	1	0	0	0	-14	**2**
*5	f Fede	75:00	5/21	23,8	3/15	20,0	2/6	33,3	0/0	0,0	2	13	15	4	4	1	0	0	0	-14	**12**
Squadra/Allenatore											1	1	2		0			0			
Totali			**17/65**	**26,2**	**13/49**	**26,5**	**4/16**	**25,0**	**0/0**	**0,0**	**12**	**31**	**43**	**7**	**10**	**7**	**1**	**0**	**0**		**38**

	P	T
Punti da palle perse	12	6
Punti dal campo	32	14
Punti secondo tentativo	8	2
Punti in contropiede	4	10
Punti dalla panchina	0	0

Legenda:

Min	Minuti giocati	**R/T**	Realizzati/Tentati	**Rim**	Rimbalzi	**AS**	Assist	**PP**	Palle perse
*	Quintetto iniziale	**%**	Percentuale di tiro	**RD**	Rimbalzi difensivi	**FP**	Falli personali	**PR**	Palle recuperate
NEN	Non entrato	**TL**	Tiri liberi	**RO**	Rimbalzi offensivi	**F**	Falli fatti	**ST**	Stoppate
TC	Tiri dal campo	**PTR**	Punti realizzati	**Tot**	Rimbalzi totali	**S**	Falli subiti	**+/-**	Punti netti mentre era in campo

playoff

esTETIca vs San Pietroburgo

Partita no. 18

06.04.2017 21:31
(ora locale)

STATISTICHE DEL QUARTO 2

51 - 41

esTETIca (P)

No.	Nome	Min	TC		2P TC		3P TC		TL		Rim			AS	PP	PR	ST	FP		+/-	PTR
			R/T	%	R/T	%	R/T	%	R/T	%	RO	RD	Tot					F	S		
1	t Teti	75:00	10/18	55,6	10/18	55,6	0/0	0,0	0/0	0,0	1	3	4	3	1	0	0	0	0	+0	**20**
2	g Gas	75:00	2/7	28,6	0/2	0,0	2/5	40,0	0/0	0,0	4	9	13	0	3	1	0	0	0	+0	**6**
3	b Andrea BO	75:00	4/12	33,3	3/7	42,9	1/5	20,0	0/0	0,0	0	5	5	4	4	0	1	0	0	+0	**9**
4	a Aldo	75:00	4/10	40,0	2/6	33,3	2/4	50,0	0/0	0,0	1	1	2	2	0	1	0	0	0	+0	**10**
5	c Caselli	75:00	3/9	33,3	3/9	33,3	0/0	0,0	0/0	0,0	5	10	15	4	2	4	1	0	0	+0	**6**
Squadra/Allenatore											1	0	1		0			0			
Totali			**23/56**	**41,1**	**18/42**	**42,9**	**5/14**	**35,7**	**0/0**	**0,0**	**12**	**28**	**40**	**13**	**10**	**6**	**2**	**0**	**0**		**51**

San Pietroburgo (T)

No.	Nome	Min	TC		2P TC		3P TC		TL		Rim			AS	PP	PR	ST	FP		+/-	PTR
			R/T	%	R/T	%	R/T	%	R/T	%	RO	RD	Tot					F	S		
1	p Pietro	75:00	3/12	25,0	1/3	33,3	2/9	22,2	0/0	0,0	1	3	4	2	2	2	2	0	0	+0	**8**
2	m Macci	75:00	1/6	16,7	1/6	16,7	0/0	0,0	0/0	0,0	4	6	10	2	1	3	2	0	0	+0	**2**
3	g Gilio	75:00	9/22	40,9	5/11	45,5	4/11	36,4	0/0	0,0	0	1	1	0	1	0	0	0	0	+0	**22**
4	r Renzo	75:00	0/2	0,0	0/2	0,0	0/0	0,0	0/0	0,0	2	2	4	0	0	1	0	0	0	+0	**0**
5	f Fede	75:00	4/14	28,6	3/7	42,9	1/7	14,3	0/0	0,0	2	6	8	2	4	2	0	0	0	+0	**9**
Squadra/Allenatore											2	3	5		0			0			
Totali			**17/56**	**30,4**	**10/29**	**34,5**	**7/27**	**25,9**	**0/0**	**0,0**	**11**	**21**	**32**	**6**	**8**	**8**	**4**	**0**	**0**		**41**

	P	T
Punti da palle perse	4	8
Punti dal campo	30	14
Punti secondo tentativo	13	7
Punti in contropiede	3	7
Punti dalla panchina	51	41

Legenda:

Min	Minuti giocati	**R/T**	Realizzati/Tentati	**Rim**	Rimbalzi	**AS**	Assist	**PP**	Palle perse
*	Quintetto iniziale	**%**	Percentuale di tiro	**RD**	Rimbalzi difensivi	**FP**	Falli personali	**PR**	Palle recuperate
NEN	Non entrato	**TL**	Tiri liberi	**RO**	Rimbalzi offensivi	**F**	Falli fatti	**ST**	Stoppate
TC	Tiri dal campo	**PTR**	Punti realizzati	**Tot**	Rimbalzi totali	**S**	Falli subiti	**+/-**	Punti netti mentre era in campo

playoff

esTETIca vs San Pietroburgo

Partita no. 18

06.04.2017 21:31
(ora locale)

VALUTAZIONE GIOCATORE

103 - 79

(52-38, 51-41)

#1. t Teti (esTETIca)

TC		2P TC		3P TC		TL		Rim							FP		
R/T	%	R/T	%	R/T	%	R/T	%	RO	RD	Tot	AS	PP	PR	ST	F	S	PTR
16/33	48,5	16/33	48,5	0/0	0,0	0/0	0,0	5	11	16	8	5	2	0	0	0	32

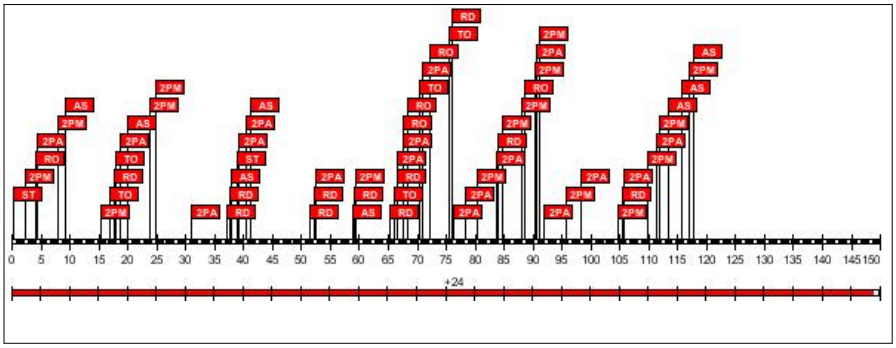

Minuti giocati: **150:00**
Punti realizzati: **32**
Rapporto +/-: **+24**

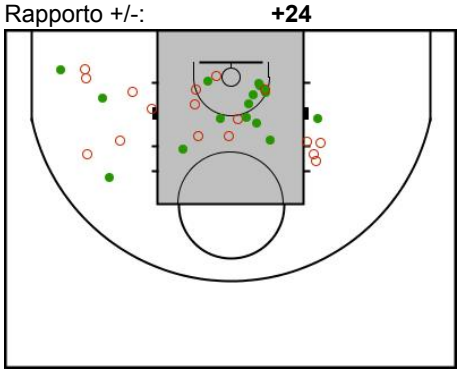

#2. g Gas (esTETIca)

TC		2P TC		3P TC		TL		Rim							FP		
R/T	%	R/T	%	R/T	%	R/T	%	RO	RD	Tot	AS	PP	PR	ST	F	S	PTR
3/12	25,0	1/7	14,3	2/5	40,0	0/0	0,0	8	21	29	0	4	2	0	0	0	8

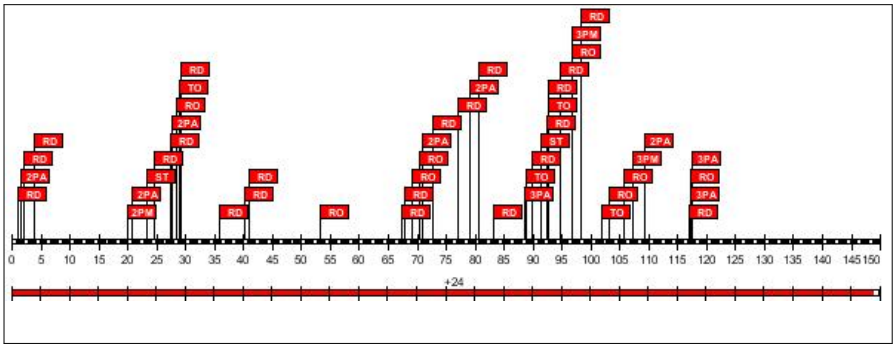

Minuti giocati: **150:00**
Punti realizzati: **8**
Rapporto +/-: **+24**

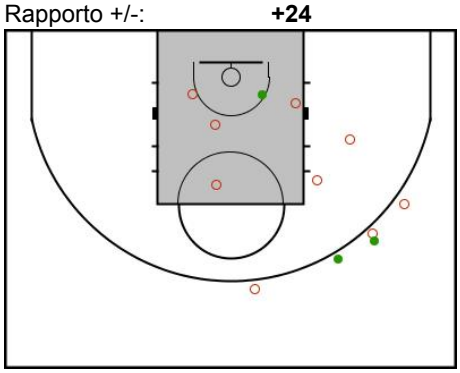

#3. b Andrea BO (esTETIca)

TC		2P TC		3P TC		TL		Rim							FP		
R/T	%	R/T	%	R/T	%	R/T	%	RO	RD	Tot	AS	PP	PR	ST	F	S	PTR
11/31	35,5	9/23	39,1	2/8	25,0	0/0	0,0	0	11	11	10	5	0	1	0	0	24

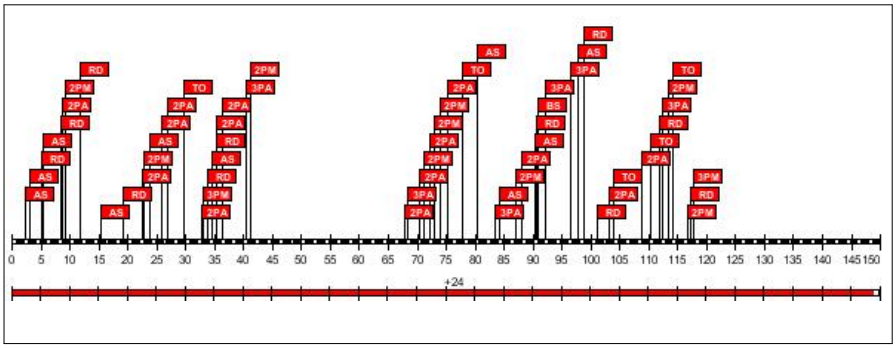

Minuti giocati: **150:00**
Punti realizzati: **24**
Rapporto +/-: **+24**

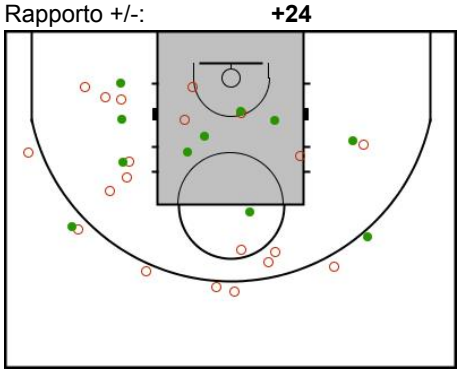

#4. a Aldo (esTETIca)

TC		2P TC		3P TC		TL		Rim							FP		
R/T	%	R/T	%	R/T	%	R/T	%	RO	RD	Tot	AS	PP	PR	ST	F	S	PTR
8/27	29,6	5/18	27,8	3/9	33,3	0/0	0,0	2	2	4	3	4	3	0	0	0	**19**

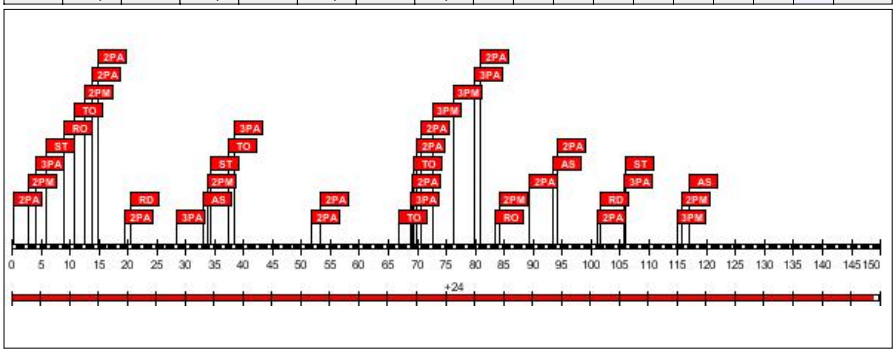

Minuti giocati: **150:00**
Punti realizzati: **19**
Rapporto +/-: **+24**

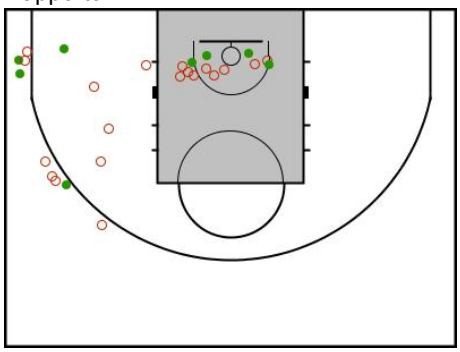

#5. c Caselli (esTETIca)

TC		2P TC		3P TC		TL		Rim							FP		
R/T	%	R/T	%	R/T	%	R/T	%	RO	RD	Tot	AS	PP	PR	ST	F	S	PTR
10/20	50,0	10/19	52,6	0/1	0,0	0/0	0,0	8	18	26	7	2	7	2	0	0	**20**

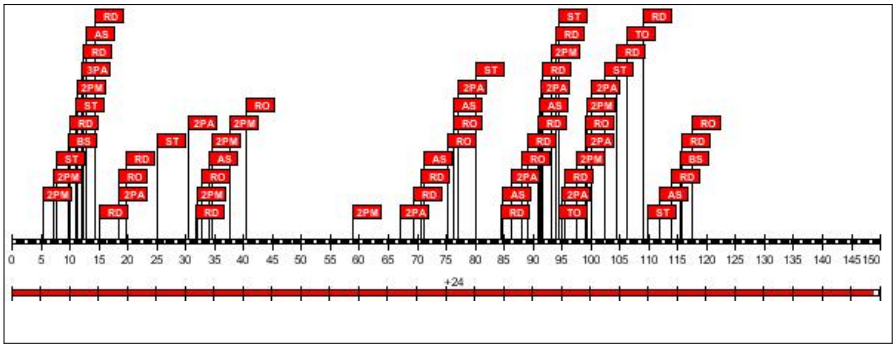

Minuti giocati: **150:00**
Punti realizzati: **20**
Rapporto +/-: **+24**

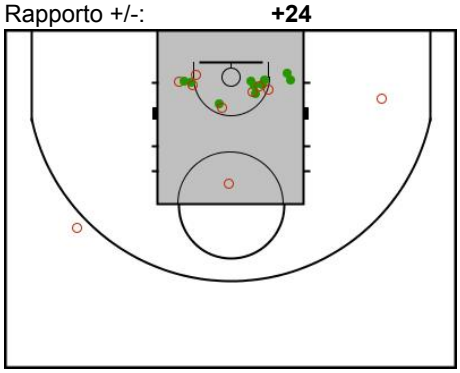

#1. p Pietro (San Pietroburgo)

TC		2P TC		3P TC		TL		Rim							FP		
R/T	%	R/T	%	R/T	%	R/T	%	RO	RD	Tot	AS	PP	PR	ST	F	S	PTR
9/27	33,3	6/13	46,2	3/14	21,4	0/0	0,0	3	6	9	2	6	5	3	0	0	21

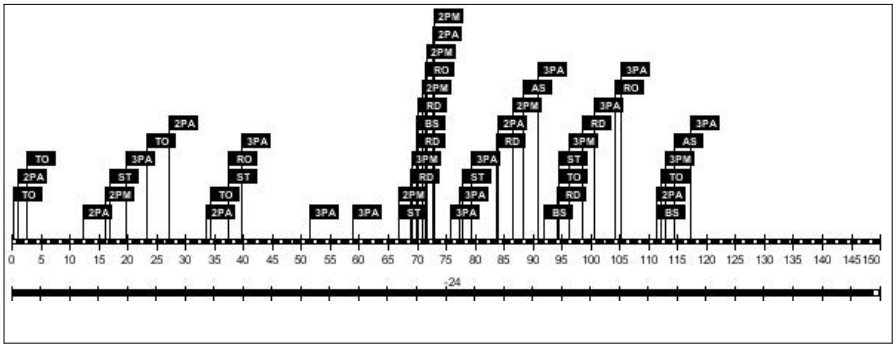

Minuti giocati: **150:00**
Punti realizzati: **21**
Rapporto +/-: **-24**

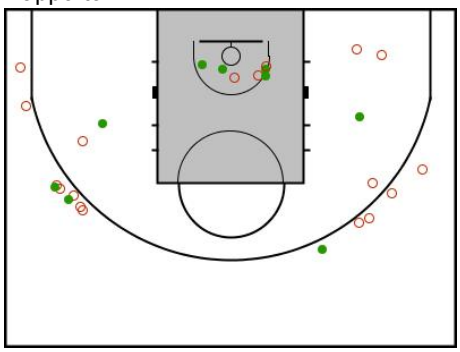

#2. m Macci (San Pietroburgo)

TC		2P TC		3P TC		TL		Rim							FP		
R/T	%	R/T	%	R/T	%	R/T	%	RO	RD	Tot	AS	PP	PR	ST	F	S	PTR
2/13	15,4	2/13	15,4	0/0	0,0	0/0	0,0	9	13	22	4	1	3	2	0	0	4

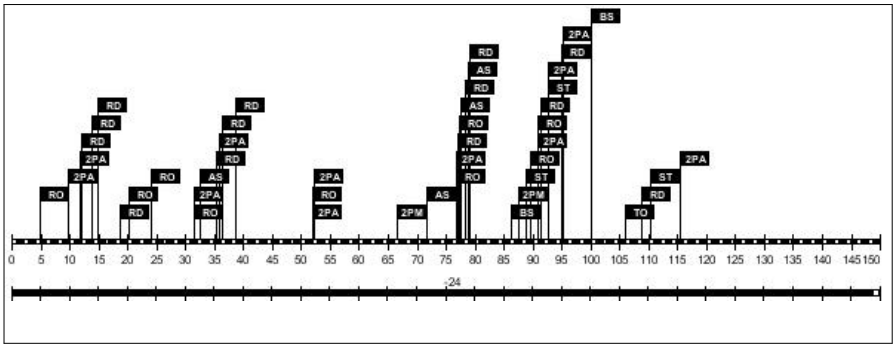

Minuti giocati: **150:00**
Punti realizzati: **4**
Rapporto +/-: **-24**

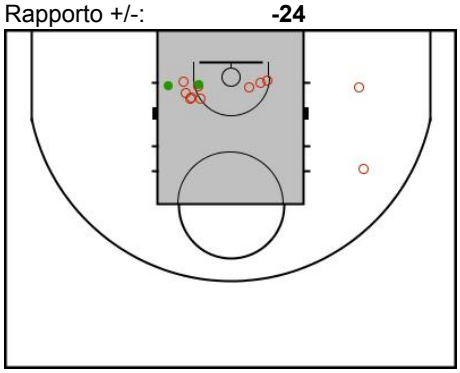

#3. g Gilio (San Pietroburgo)

TC		2P TC		3P TC		TL		Rim							FP		
R/T	%	R/T	%	R/T	%	R/T	%	RO	RD	Tot	AS	PP	PR	ST	F	S	PTR
13/37	35,1	8/21	38,1	5/16	31,3	0/0	0,0	1	2	3	1	1	2	0	0	0	31

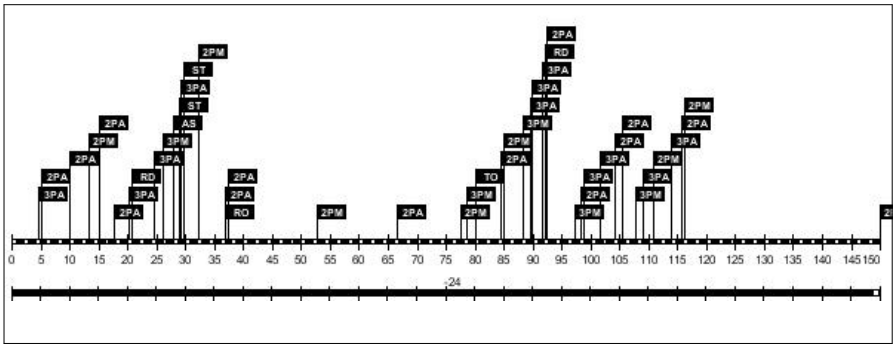

Minuti giocati: **150:00**
Punti realizzati: **31**
Rapporto +/-: **-24**

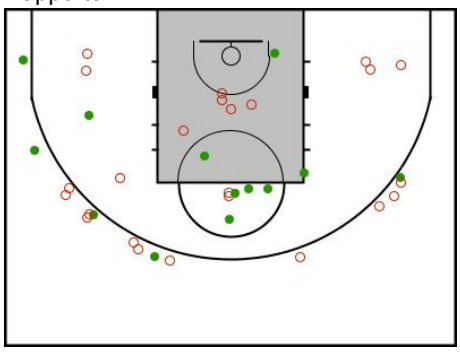

#4. r Renzo (San Pietroburgo)

TC		2P TC		3P TC		TL		Rim							FP		
R/T	%	R/T	%	R/T	%	R/T	%	RO	RD	Tot	AS	PP	PR	ST	F	S	PTR
1/9	11,1	1/9	11,1	0/0	0,0	0/0	0,0	3	8	11	0	2	2	0	0	0	2

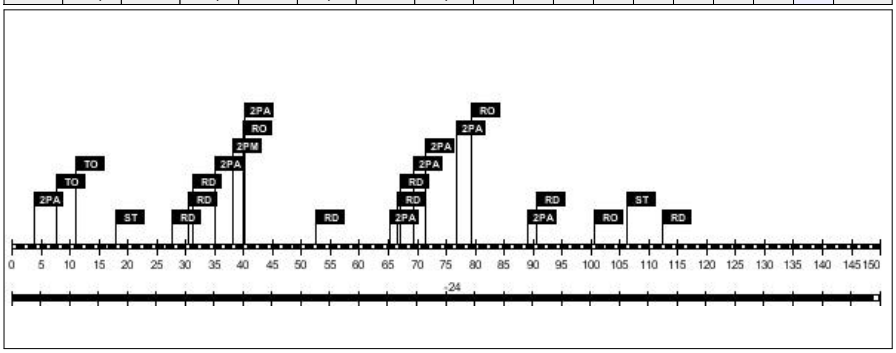

Minuti giocati: **150:00**
Punti realizzati: **2**
Rapporto +/-: **-24**

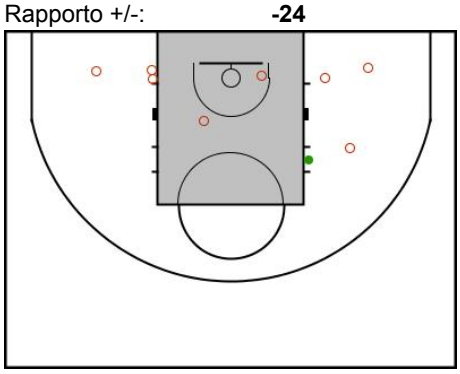

#5. f Fede (San Pietroburgo)

TC		2P TC		3P TC		TL		Rim							FP		
R/T	%	R/T	%	R/T	%	R/T	%	RO	RD	Tot	AS	PP	PR	ST	F	S	PTR
9/35	25,7	6/22	27,3	3/13	23,1	0/0	0,0	4	19	23	6	8	3	0	0	0	**21**

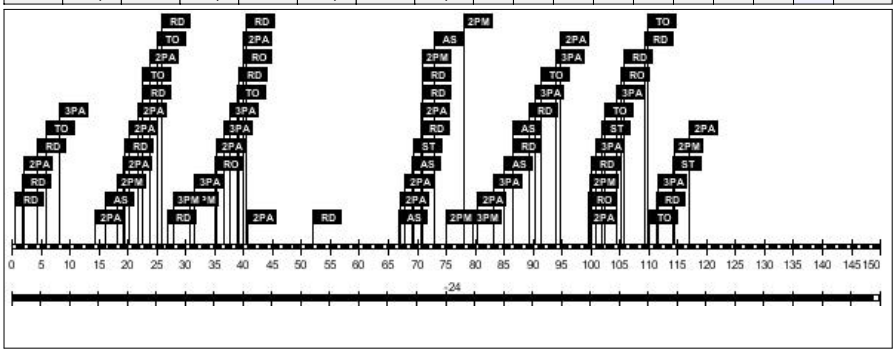

Minuti giocati: **150:00**
Punti realizzati: **21**
Rapporto +/-: **-24**

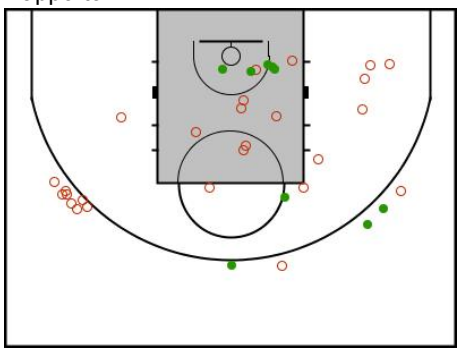

playoff

esTETIca vs San Pietroburgo

Partita no. 18

06.04.2017 21:31
(ora locale)

CONFRONTO SQUADRE

103 - 79

(52-38, 51-41)

Tiri dal campo

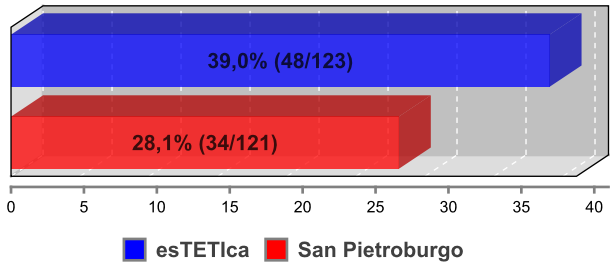

Tiri da 2 punti

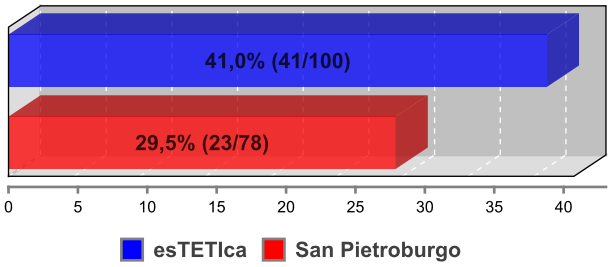

Tiri da 3 punti

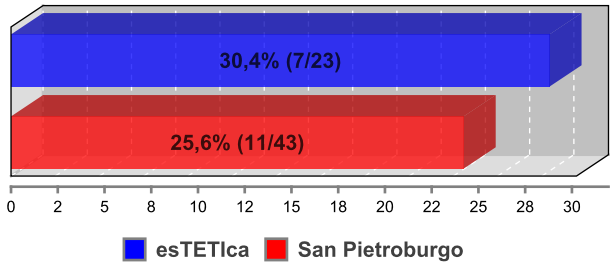

Rimbalzi

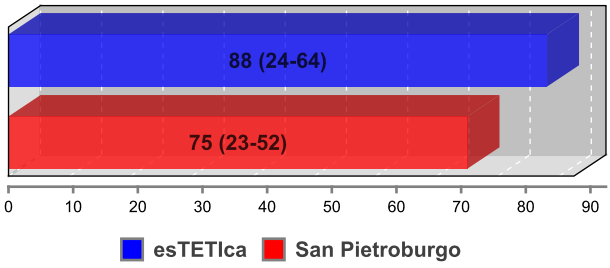

Assist

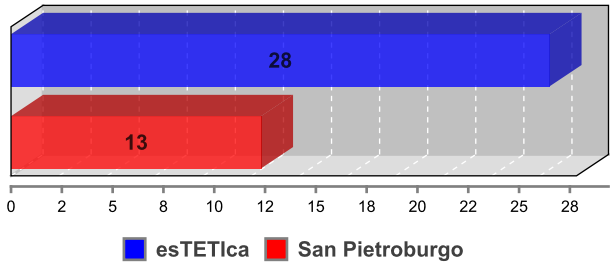

Palle perse

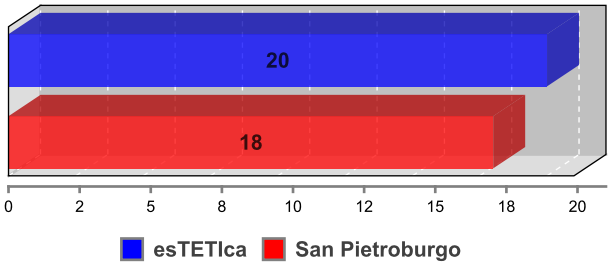

Stoppate

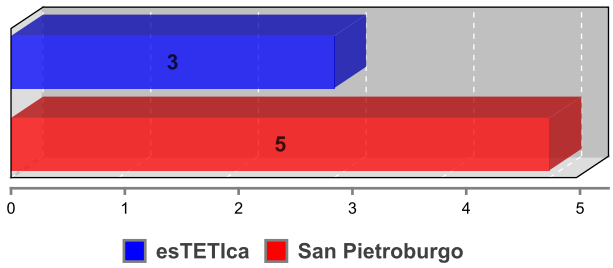

Punti in contropiede

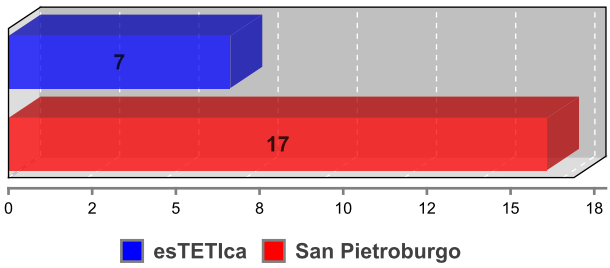

Punti da palle perse

