

Playoff

Teti vs Maestro

Partita no. 15

16.03.2017 23:26
(ora locale)

STATISTICHE UFFICIALI

100 - 97

(50-43, 50-54)

Teti (T)

Allenatore: tex

No.	Nome	Min	TC		2P TC		3P TC		TL		Rim			AS	PP	PR	ST	FP		+/-	PTR
			R/T	%	R/T	%	R/T	%	R/T	%	RO	RD	Tot					F	S		
1	t teti	110:	9/25	36,0	9/25	36,0	0/0	0,0	0/0	0,0	5	12	17	8	2	2	3	0	0	+16	**18**
*2	m Alberto	115:	8/20	40,0	8/20	40,0	0/0	0,0	0/0	0,0	3	12	15	6	2	3	0	0	0	+0	**16**
*3	p Pietro	117:	10/28	35,7	7/16	43,8	3/12	25,0	0/0	0,0	2	2	4	4	4	1	0	0	0	-9	**23**
4	m Mauro	51:06	0/2	0,0	0/2	0,0	0/0	0,0	0/0	0,0	1	6	7	0	1	2	0	0	0	+23	**0**
*5	m Caselli	83:14	4/11	36,4	4/11	36,4	0/0	0,0	0/0	0,0	7	14	21	1	4	10	0	0	0	-9	**8**
*6	a Andrea	118:	13/21	61,9	13/21	61,9	0/0	0,0	0/0	0,0	3	6	9	7	5	1	1	0	0	-3	**26**
*7	a Aldo	116:	4/27	14,8	3/16	18,8	1/11	9,1	0/0	0,0	0	0	0	2	3	2	0	0	0	-3	**9**
Squadra/Allenatore											2	4	6		0			0			
Totali			**48/13**	**35,8**	**44/11**	**39,6**	**4/23**	**17,4**	**0/0**	**0,0**	**23**	**56**	**79**	**28**	**21**	**21**	**4**	**0**	**0**		**100**

Maestro (M)

Allenatore: gilio

No.	Nome	Min	TC		2P TC		3P TC		TL		Rim			AS	PP	PR	ST	FP		+/-	PTR
			R/T	%	R/T	%	R/T	%	R/T	%	RO	RD	Tot					F	S		
*1	g Gilio	123:	12/24	50,0	9/17	52,9	3/7	42,9	0/0	0,0	2	7	9	3	1	1	0	0	0	+8	**27**
*2	g Gas	77:34	3/13	23,1	2/8	25,0	1/5	20,0	0/0	0,0	5	6	11	0	2	1	0	0	0	+6	**7**
3	f Fede	109:	8/28	28,6	5/17	29,4	3/11	27,3	0/0	0,0	4	11	15	7	10	2	0	0	0	-18	**19**
4	r Renzo	58:55	0/2	0,0	0/2	0,0	0/0	0,0	0/0	0,0	0	3	3	3	3	1	0	0	0	-20	**0**
*5	a Alessandro	107:	4/17	23,5	3/7	42,9	1/10	10,0	0/0	0,0	3	7	10	4	9	0	0	0	0	-5	**9**
*6	r Riki	118:	12/24	50,0	12/23	52,2	0/1	0,0	0/0	0,0	14	18	32	6	4	6	0	0	0	+5	**24**
*7	m Moro	117:	4/23	17,4	1/2	50,0	3/21	14,3	0/0	0,0	1	7	8	6	2	3	0	0	0	+9	**11**
Squadra/Allenatore											3	4	7		0			0			
Totali			**43/13**	**32,8**	**32/76**	**42,1**	**11/55**	**20,0**	**0/0**	**0,0**	**32**	**63**	**95**	**29**	**31**	**14**	**0**	**0**	**0**		**97**

Punteggio ogni 5 minuti

	Q1		Q2		Q3		Q4	
T	2	2	4	6	8	10	14	16
M	6	10	10	10	10	10	12	12

	T	M
Punti da palle perse	38	11
Punti dal campo	64	30
Punti secondo tentativo	13	22
Punti in contropiede	32	12
Punti dalla panchina	18	19

	T	M
Massimo vantaggio	12	8
Massimo parziale	8-0 (64-54)	10-0 (2-10)
Cambi di vantaggio	8	
Tempo in vantaggio	7	
Tempo in vantaggio	124:21	77:41

Legenda:

Min	Minuti giocati	**R/T**	Realizzati/Tentati	**Rim**	Rimbalzi	**AS**	Assist	**PP**	Palle perse
*	Quintetto iniziale	**%**	Percentuale di tiro	**RD**	Rimbalzi difensivi	**FP**	Falli personali	**PR**	Palle recuperate
NEN	Non entrato	**TL**	Tiri liberi	**RO**	Rimbalzi offensivi	**F**	Falli fatti	**ST**	Stoppate
TC	Tiri dal campo	**PTR**	Punti realizzati	**Tot**	Rimbalzi totali	**S**	Falli subiti	**+/-**	Punti netti mentre era in campo

Playoff

Teti vs Maestro

Partita no. 15

16.03.2017 23:26
(ora locale)

CONFRONTO SQUADRE

100 - 97

(50-43, 50-54)

Tiri dal campo

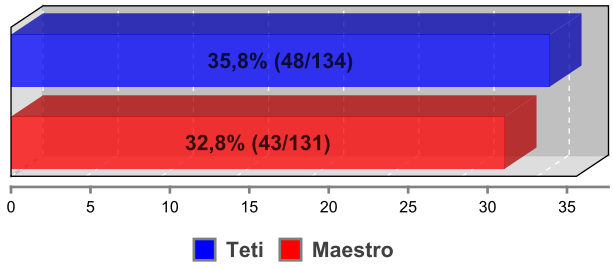

Tiri da 2 punti

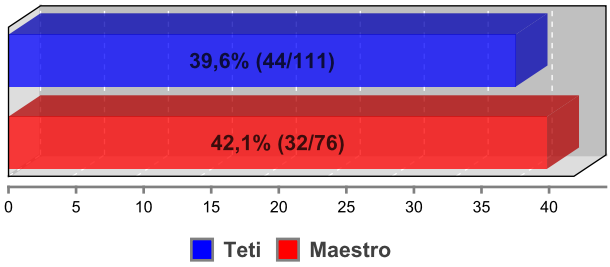

Tiri da 3 punti

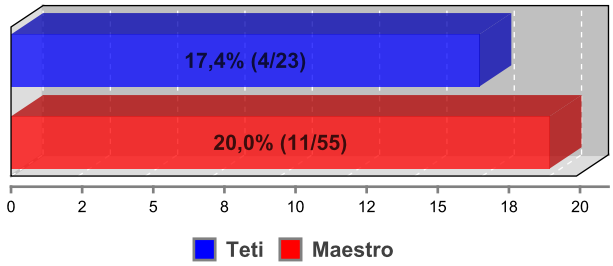

Rimbalzi

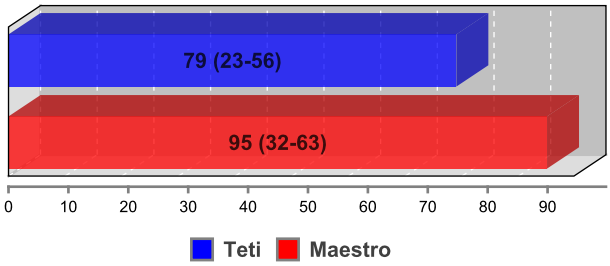

Assist

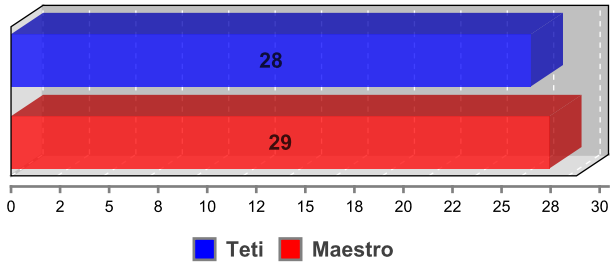

Palle perse

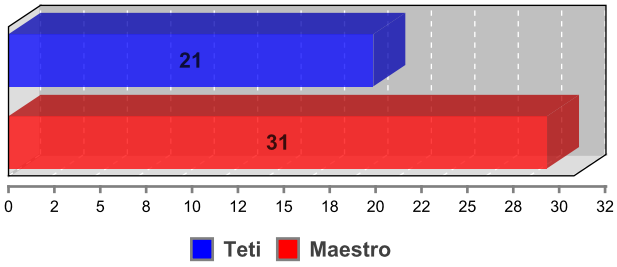

Palle recuperate

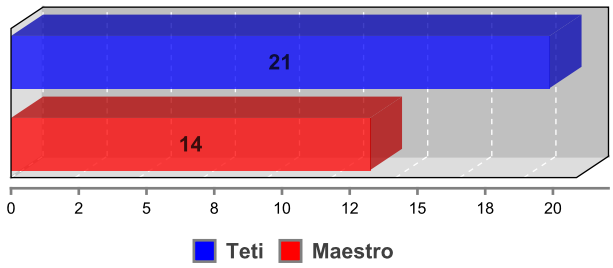

Punti in contropiede

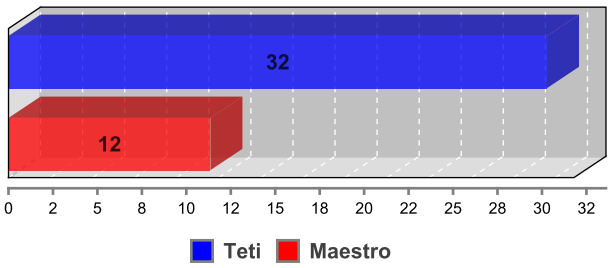

Punti da palle perse

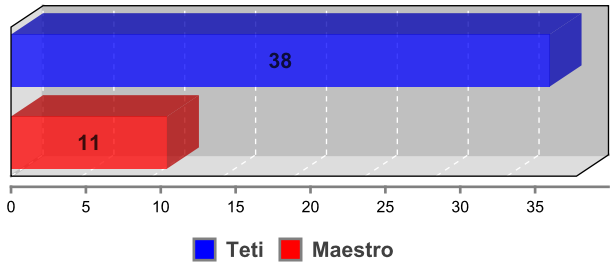

Punti secondo tentativo

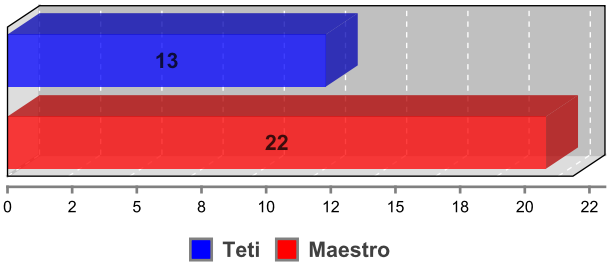

Playoff

Teti vs Maestro

Partita no. 15

16.03.2017 23:26
(ora locale)

VALUTAZIONE GIOCATORE

100 - 97

(50-43, 50-54)

#1. t teti (Teti)

TC		2P TC		3P TC		TL		Rim								FP		
R/T	%	R/T	%	R/T	%	R/T	%	RO	RD	Tot	AS	PP	PR	ST	F	S	PTR
9/25	36,0	9/25	36,0	0/0	0,0	0/0	0,0	5	12	17	8	2	2	3	0	0	**18**

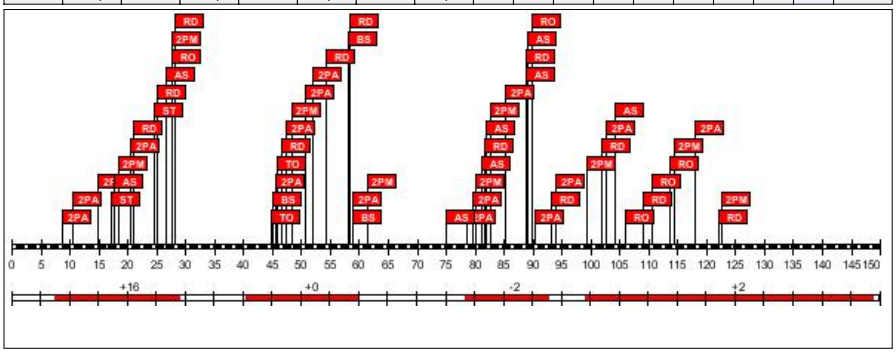

Minuti giocati: **110:28**
Punti realizzati: **18**
Rapporto +/-: **+16**

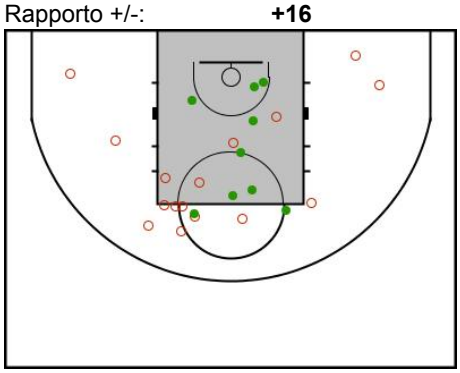

#2. m Alberto (Teti)

TC		2P TC		3P TC		TL		Rim								FP		
R/T	%	R/T	%	R/T	%	R/T	%	RO	RD	Tot	AS	PP	PR	ST	F	S	PTR
8/20	40,0	8/20	40,0	0/0	0,0	0/0	0,0	3	12	15	6	2	3	0	0	0	**16**

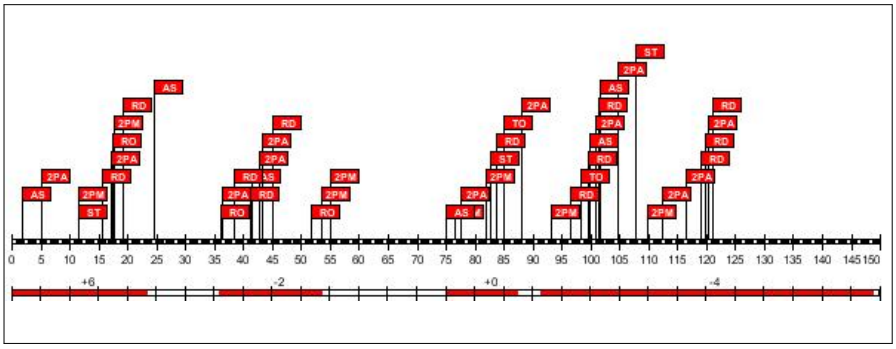

Minuti giocati: **115:40**
Punti realizzati: **16**
Rapporto +/-: **+0**

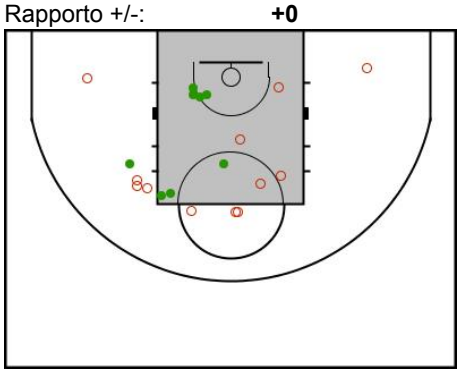

#3. p Pietro (Teti)

TC		2P TC		3P TC		TL		Rim								FP		
R/T	%	R/T	%	R/T	%	R/T	%	RO	RD	Tot	AS	PP	PR	ST	F	S	PTR
10/28	35,7	7/16	43,8	3/12	25,0	0/0	0,0	2	2	4	4	4	1	0	0	0	**23**

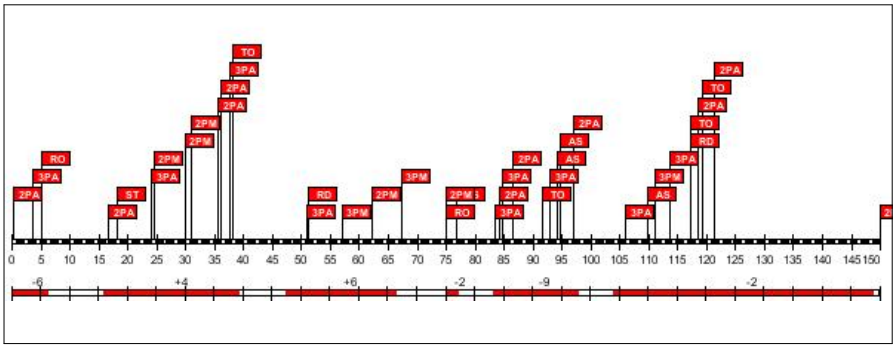

Minuti giocati: **117:11**
Punti realizzati: **23**
Rapporto +/-: **-9**

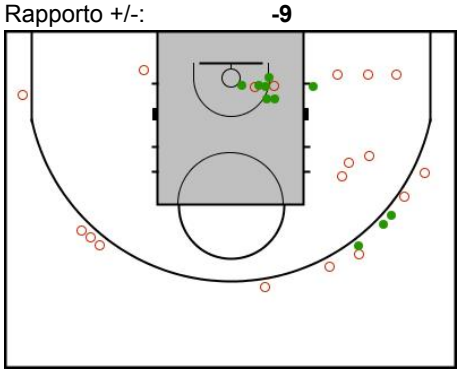

FIBAEUROPE.COM

#4. m Mauro (Teti)

TC		2P TC		3P TC		TL		Rim							FP		
R/T	%	R/T	%	R/T	%	R/T	%	RO	RD	Tot	AS	PP	PR	ST	F	S	PTR
0/2	0,0	0/2	0,0	0/0	0,0	0/0	0,0	1	6	7	0	1	2	0	0	0	**0**

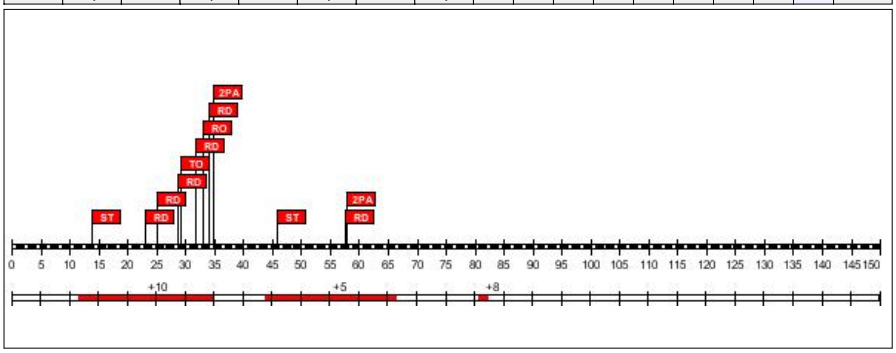

Minuti giocati: **51:06**
Punti realizzati: **0**
Rapporto +/-: **+23**

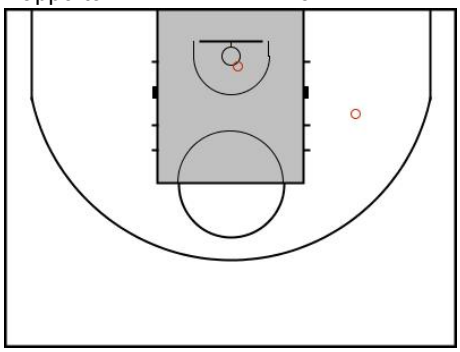

#5. m Caselli (Teti)

TC		2P TC		3P TC		TL		Rim							FP		
R/T	%	R/T	%	R/T	%	R/T	%	RO	RD	Tot	AS	PP	PR	ST	F	S	PTR
4/11	36,4	4/11	36,4	0/0	0,0	0/0	0,0	7	14	21	1	4	10	0	0	0	**8**

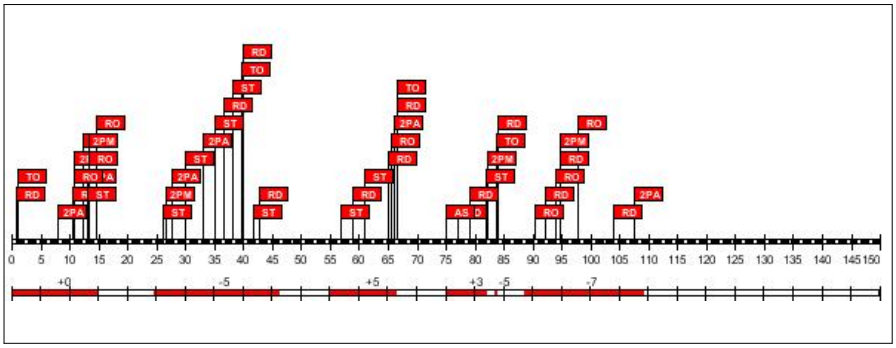

Minuti giocati: **83:14**
Punti realizzati: **8**
Rapporto +/-: **-9**

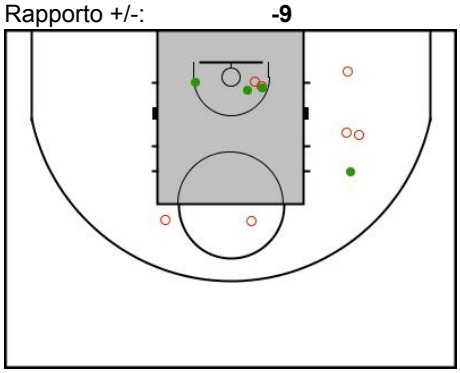

#6. a Andrea (Teti)

TC		2P TC		3P TC		TL		Rim							FP		
R/T	%	R/T	%	R/T	%	R/T	%	RO	RD	Tot	AS	PP	PR	ST	F	S	PTR
13/21	61,9	13/21	61,9	0/0	0,0	0/0	0,0	3	6	9	7	5	1	1	0	0	**26**

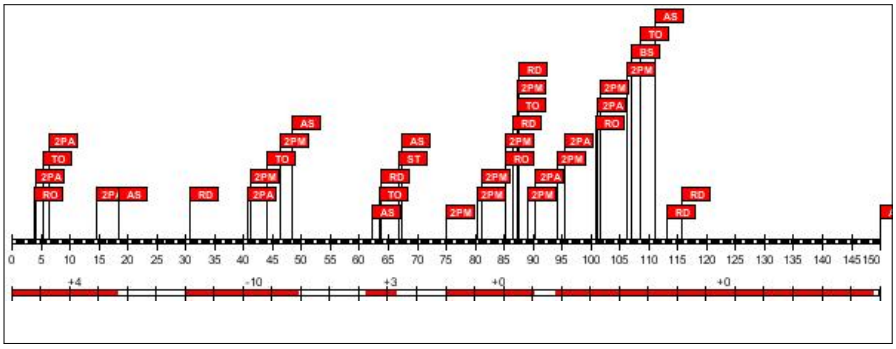

Minuti giocati: **118:42**
Punti realizzati: **26**
Rapporto +/-: **-3**

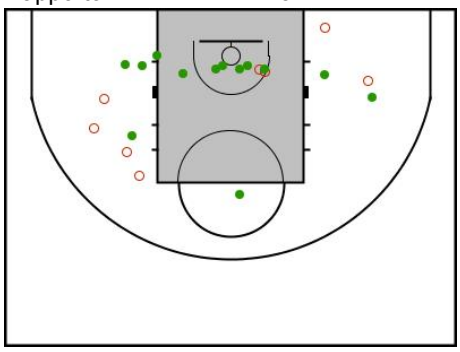

#7. a Aldo (Teti)

TC		2P TC		3P TC		TL		Rim							FP		
R/T	%	R/T	%	R/T	%	R/T	%	RO	RD	Tot	AS	PP	PR	ST	F	S	PTR
4/27	14,8	3/16	18,8	1/11	9,1	0/0	0,0	0	0	0	2	3	2	0	0	0	**9**

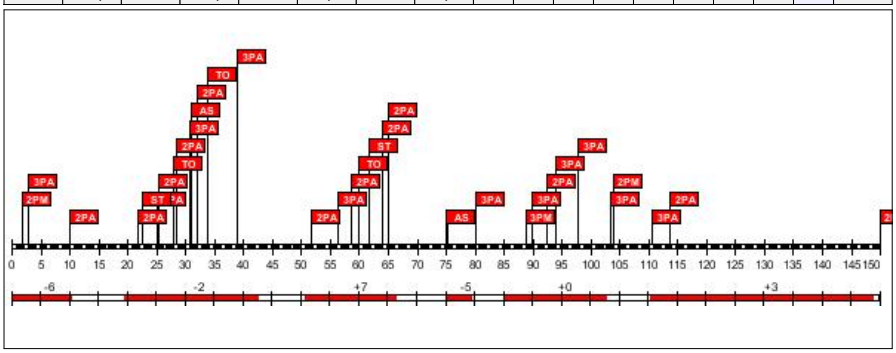

Minuti giocati: **116:54**
Punti realizzati: **9**
Rapporto +/-: **-3**

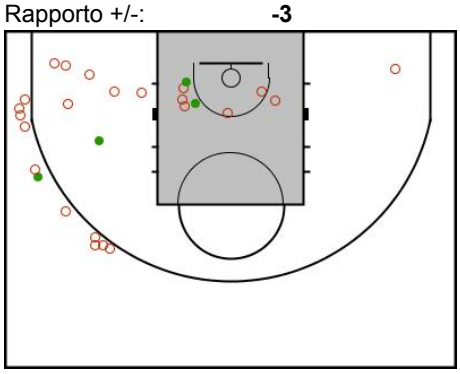

#1. g Gilio (Maestro)

TC		2P TC		3P TC		TL		Rim			AS	PP	PR	ST	FP		PTR
R/T	%	R/T	%	R/T	%	R/T	%	RO	RD	Tot					F	S	
12/24	50,0	9/17	52,9	3/7	42,9	0/0	0,0	2	7	9	3	1	1	0	0	0	**27**

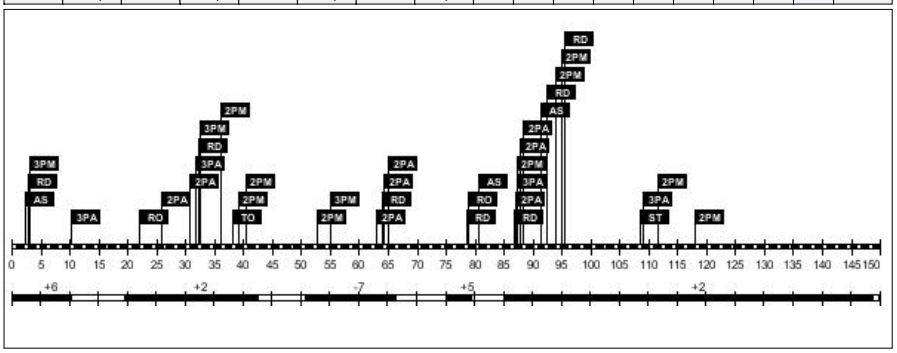

Minuti giocati: **123:19**
Punti realizzati: **27**
Rapporto +/-: **+8**

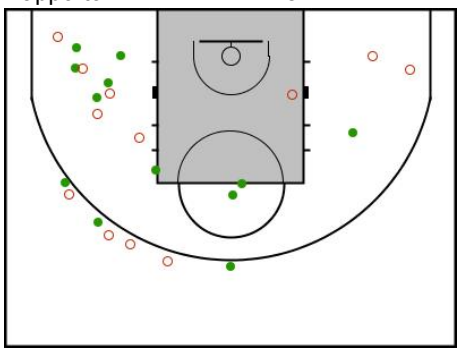

#2. g Gas (Maestro)

TC		2P TC		3P TC		TL		Rim			AS	PP	PR	ST	FP		PTR
R/T	%	R/T	%	R/T	%	R/T	%	RO	RD	Tot					F	S	
3/13	23,1	2/8	25,0	1/5	20,0	0/0	0,0	5	6	11	0	2	1	0	0	0	**7**

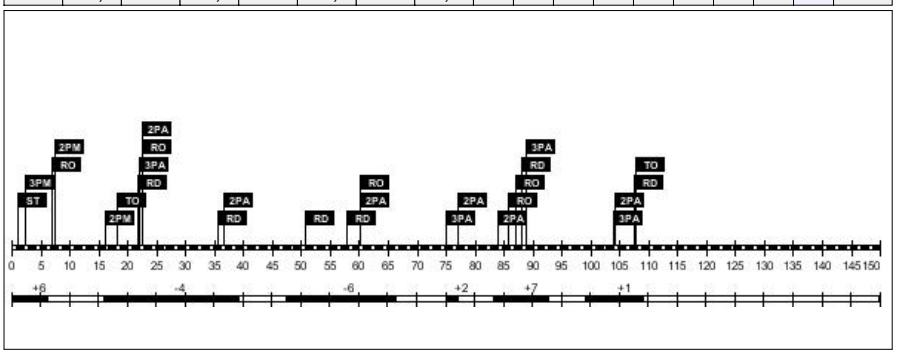

Minuti giocati: **77:34**
Punti realizzati: **7**
Rapporto +/-: **+6**

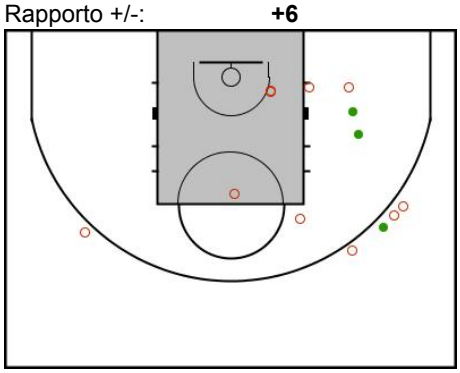

#3. f Fede (Maestro)

TC		2P TC		3P TC		TL		Rim			AS	PP	PR	ST	FP		PTR
R/T	%	R/T	%	R/T	%	R/T	%	RO	RD	Tot					F	S	
8/28	28,6	5/17	29,4	3/11	27,3	0/0	0,0	4	11	15	7	10	2	0	0	0	**19**

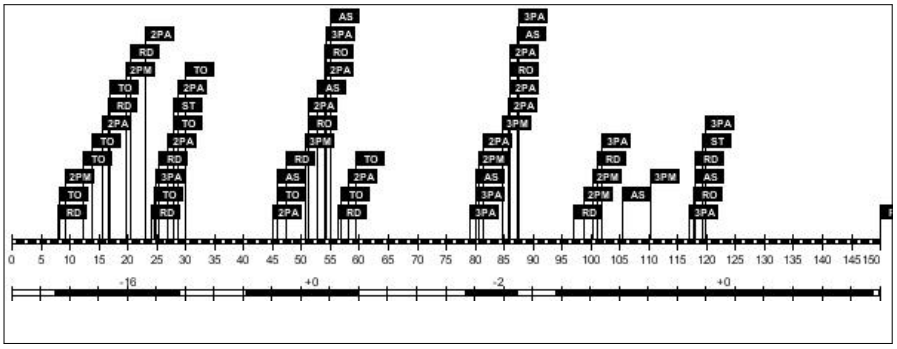

Minuti giocati: **109:57**
Punti realizzati: **19**
Rapporto +/-: **-18**

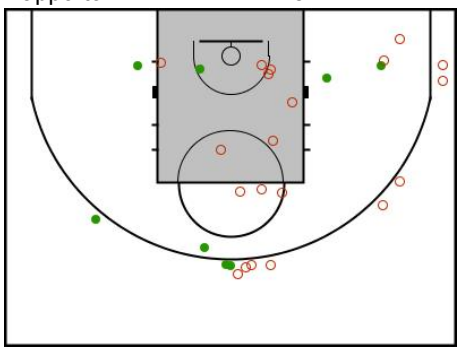

#4. r Renzo (Maestro)

TC		2P TC		3P TC		TL		Rim			AS	PP	PR	ST	FP		PTR
R/T	%	R/T	%	R/T	%	R/T	%	RO	RD	Tot					F	S	
0/2	0,0	0/2	0,0	0/0	0,0	0/0	0,0	0	3	3	3	3	1	0	0	0	**0**

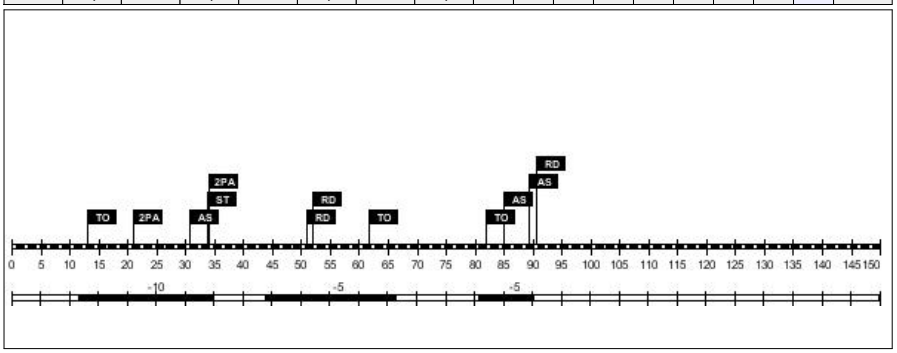

Minuti giocati: **58:55**
Punti realizzati: **0**
Rapporto +/-: **-20**

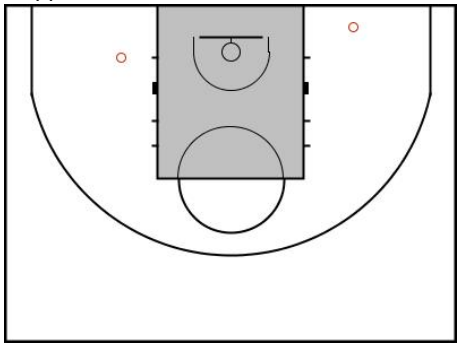

#5. a Alessandro (Maestro)

TC		2P TC		3P TC		TL		Rim							FP		
R/T	%	R/T	%	R/T	%	R/T	%	RO	RD	Tot	AS	PP	PR	ST	F	S	PTR
4/17	23,5	3/7	42,9	1/10	10,0	0/0	0,0	3	7	10	4	9	0	0	0	0	**9**

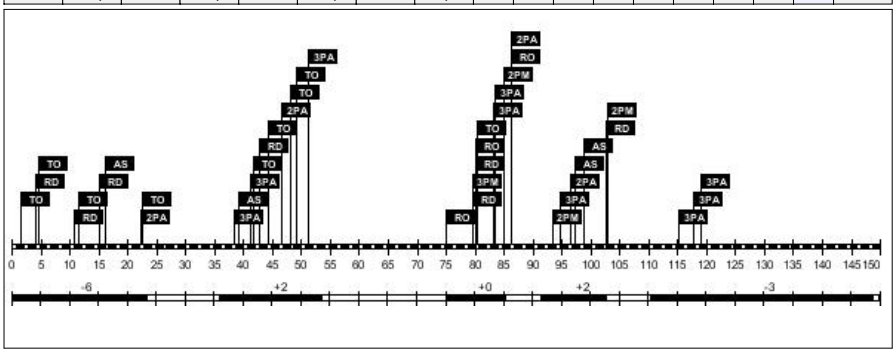

Minuti giocati: **107:24**
Punti realizzati: **9**
Rapporto +/-: **-5**

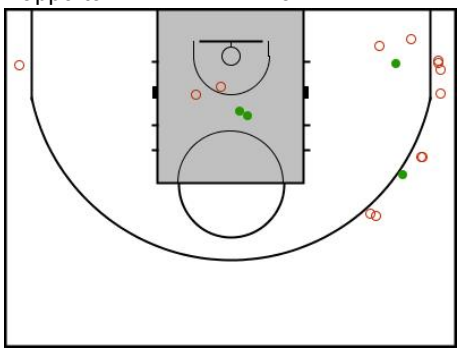

#6. r Riki (Maestro)

TC		2P TC		3P TC		TL		Rim							FP		
R/T	%	R/T	%	R/T	%	R/T	%	RO	RD	Tot	AS	PP	PR	ST	F	S	PTR
12/24	50,0	12/23	52,2	0/1	0,0	0/0	0,0	14	18	32	6	4	6	0	0	0	**24**

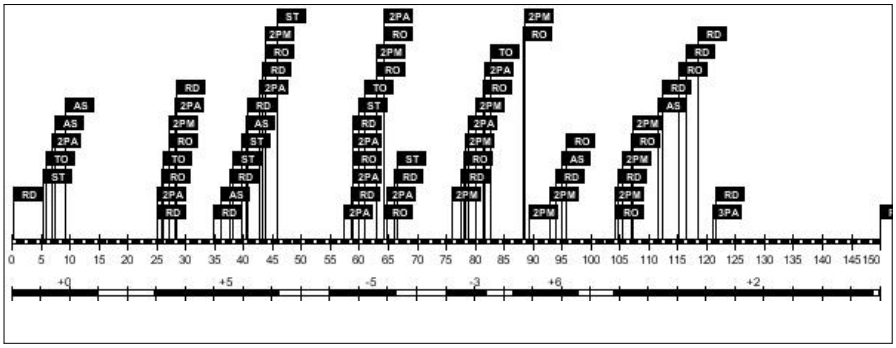

Minuti giocati: **118:10**
Punti realizzati: **24**
Rapporto +/-: **+5**

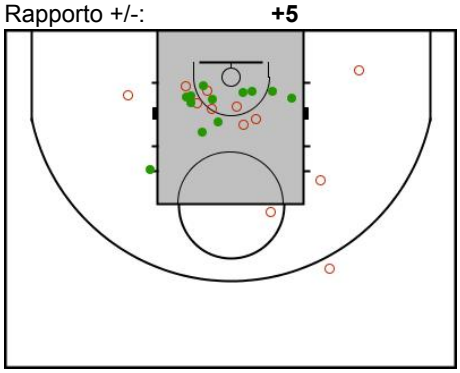

#7. m Moro (Maestro)

TC		2P TC		3P TC		TL		Rim							FP		
R/T	%	R/T	%	R/T	%	R/T	%	RO	RD	Tot	AS	PP	PR	ST	F	S	PTR
4/23	17,4	1/2	50,0	3/21	14,3	0/0	0,0	1	7	8	6	2	3	0	0	0	**11**

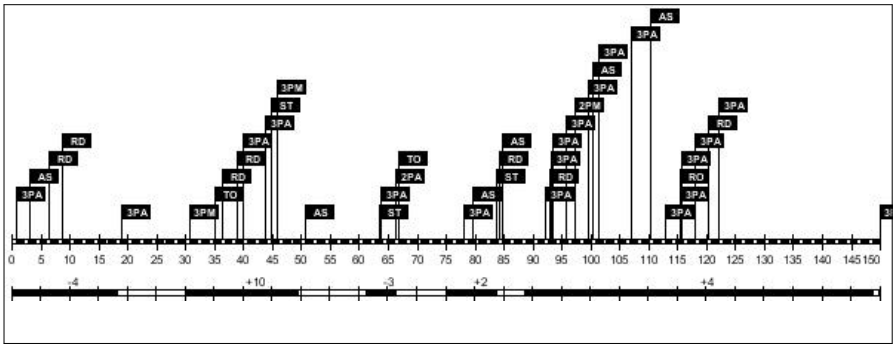

Minuti giocati: **117:56**
Punti realizzati: **11**
Rapporto +/-: **+9**

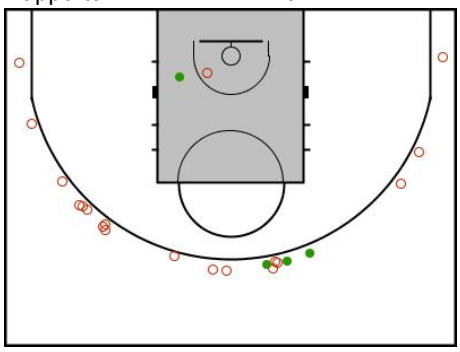



Playoff

Teti vs Maestro

Partita no. 15

16.03.2017 23:26
(ora locale)

STATISTICHE DEL QUARTO 1

50 - 43

Teti (T)

Allenatore: tex

No.	Nome	Min	TC		2P TC		3P TC		TL		Rim			AS	PP	PR	ST	FP		+/-	PTR
			R/T	%	R/T	%	R/T	%	R/T	%	RO	RD	Tot					F	S		
1	t teti	43:50	4/13	30,8	4/13	30,8	0/0	0,0	0/0	0,0	1	6	7	3	2	2	3	0	0	+16	**8**
*2	m Alberto	43:35	4/9	44,4	4/9	44,4	0/0	0,0	0/0	0,0	3	5	8	4	0	1	0	0	0	+4	**8**
*3	p Pietro	52:10	8/16	50,0	6/10	60,0	2/6	33,3	0/0	0,0	1	1	2	0	1	1	0	0	0	+4	**18**
4	m Mauro	48:08	0/2	0,0	0/2	0,0	0/0	0,0	0/0	0,0	1	6	7	0	1	2	0	0	0	+15	**0**
*5	m Caselli	51:25	2/8	25,0	2/8	25,0	0/0	0,0	0/0	0,0	4	8	12	1	3	9	0	0	0	+0	**4**
*6	a Andrea	46:20	5/9	55,6	5/9	55,6	0/0	0,0	0/0	0,0	1	2	3	5	3	1	0	0	0	-3	**10**
*7	a Aldo	52:47	1/15	6,7	1/11	9,1	0/4	0,0	0/0	0,0	0	0	0	2	3	2	0	0	0	-1	**2**
Squadra/Allenatore											0	0	0		0			0			
Totali			**24/72**	**33,3**	**22/62**	**35,5**	**2/10**	**20,0**	**0/0**	**0,0**	**11**	**28**	**39**	**15**	**13**	**18**	**3**	**0**	**0**		**50**

Maestro (M)

Allenatore: gilio

No.	Nome	Min	TC		2P TC		3P TC		TL		Rim			AS	PP	PR	ST	FP		+/-	PTR
			R/T	%	R/T	%	R/T	%	R/T	%	RO	RD	Tot					F	S		
*1	g Gilio	52:47	7/14	50,0	4/9	44,4	3/5	60,0	0/0	0,0	1	3	4	1	1	0	0	0	0	+1	**17**
*2	g Gas	52:10	3/7	42,9	2/5	40,0	1/2	50,0	0/0	0,0	3	4	7	0	1	1	0	0	0	-4	**7**
3	f Fede	43:50	3/13	23,1	2/10	20,0	1/3	33,3	0/0	0,0	2	7	9	3	10	1	0	0	0	-16	**7**
4	r Renzo	48:08	0/2	0,0	0/2	0,0	0/0	0,0	0/0	0,0	0	2	2	1	2	1	0	0	0	-15	**0**
*5	a Alessandro	43:35	0/5	0,0	0/2	0,0	0/3	0,0	0/0	0,0	0	4	4	2	8	0	0	0	0	-4	**0**
*6	r Riki	51:25	3/12	25,0	3/12	25,0	0/0	0,0	0/0	0,0	7	10	17	4	3	6	0	0	0	+0	**6**
*7	m Moro	46:20	2/8	25,0	0/1	0,0	2/7	28,6	0/0	0,0	0	4	4	2	2	2	0	0	0	+3	**6**
Squadra/Allenatore											2	3	5		0			0			
Totali			**18/61**	**29,5**	**11/41**	**26,8**	**7/20**	**35,0**	**0/0**	**0,0**	**15**	**37**	**52**	**13**	**27**	**11**	**0**	**0**	**0**		**43**

	T	M
Punti da palle perse	32	3
Punti dal campo	32	6
Punti secondo tentativo	6	8
Punti in contropiede	20	6
Punti dalla panchina	8	7

Legenda:

Min	Minuti giocati	**R/T**	Realizzati/Tentati	**Rim**	Rimbalzi	**AS**	Assist	**PP**	Palle perse
*	Quintetto iniziale	**%**	Percentuale di tiro	**RD**	Rimbalzi difensivi	**FP**	Falli personali	**PR**	Palle recuperate
NEN	Non entrato	**TL**	Tiri liberi	**RO**	Rimbalzi offensivi	**F**	Falli fatti	**ST**	Stoppate
TC	Tiri dal campo	**PTR**	Punti realizzati	**Tot**	Rimbalzi totali	**S**	Falli subiti	**+/-**	Punti netti mentre era in campo