null

Maestro vs Andrea

Partita no. 9

30.09.2016 23:11
(ora locale)

STATISTICHE UFFICIALI

104 - 101

(48-51, 56-50)

Maestro (a)

No.	Nome	Min	TC		2P TC		3P TC		TL		Rim			AS	PP	PR	ST	FP		+/-	PTR
			R/T	%	R/T	%	R/T	%	R/T	%	RO	RD	Tot					F	S		
*1	m Gilio	99:52	9/46	19,6	5/20	25,0	4/26	15,4	0/0	0,0	1	7	8	4	2	1	0	0	0	-3	**22**
2	c Caselli	101:	5/19	26,3	4/12	33,3	1/7	14,3	0/0	0,0	3	16	19	1	3	6	0	0	0	+8	**11**
*3	p Pietro	91:40	3/13	23,1	2/10	20,0	1/3	33,3	0/0	0,0	6	14	20	5	7	2	0	0	0	+2	**7**
*4	p Pallotti	91:38	5/13	38,5	5/13	38,5	0/0	0,0	0/0	0,0	7	14	21	0	3	1	0	0	0	-5	**10**
5	r Renzo	92:04	2/5	40,0	2/5	40,0	0/0	0,0	0/0	0,0	2	0	2	0	3	0	0	0	0	-1	**4**
*6	t Teti	98:45	7/16	43,8	7/15	46,7	0/1	0,0	0/0	0,0	4	22	26	12	7	9	1	0	0	+12	**14**
*8	m Moro	94:20	13/34	38,2	3/7	42,9	10/27	37,0	0/0	0,0	3	5	8	1	9	1	0	0	0	+2	**36**
Squadra/Allenatore											1	5	6		0			0			
Totali			**44/14**	**30,1**	**28/82**	**34,1**	**16/64**	**25,0**	**0/0**	**0,0**	**27**	**83**	**110**	**23**	**34**	**20**	**1**	**0**	**0**		**104**

Andrea (b)

No.	Nome	Min	TC		2P TC		3P TC		TL		Rim			AS	PP	PR	ST	FP		+/-	PTR
			R/T	%	R/T	%	R/T	%	R/T	%	RO	RD	Tot					F	S		
1	a Andrea	101:	17/36	47,2	17/36	47,2	0/0	0,0	0/0	0,0	5	18	23	6	4	4	1	0	0	-8	**34**
2	m Macci	92:04	2/10	20,0	2/10	20,0	0/0	0,0	0/0	0,0	7	8	15	2	1	3	0	0	0	+1	**4**
*3	a Aldo	99:52	4/20	20,0	4/14	28,6	0/6	0,0	0/0	0,0	4	1	5	6	3	2	0	0	0	+3	**8**
*4	r Riccardo	91:38	9/27	33,3	9/27	33,3	0/0	0,0	0/0	0,0	3	16	19	4	4	4	2	0	0	+5	**18**
*5	m Montini	91:40	11/36	30,6	9/19	47,4	2/17	11,8	0/0	0,0	3	7	10	3	6	3	0	0	0	-2	**24**
*6	s Sasha	94:20	3/19	15,8	2/12	16,7	1/7	14,3	0/0	0,0	1	5	6	2	2	3	0	0	0	-2	**7**
*7	g Gas	98:45	3/14	21,4	3/11	27,3	0/3	0,0	0/0	0,0	4	9	13	0	2	4	0	0	0	-12	**6**
Squadra/Allenatore											3	11	14		0			0			
Totali			**49/16**	**30,2**	**46/12**	**35,7**	**3/33**	**9,1**	**0/0**	**0,0**	**30**	**75**	**105**	**23**	**22**	**23**	**3**	**0**	**0**		**101**

Punteggio ogni 5 minuti

	Q1		Q2		Q3		Q4	
a	0	0	3	9	19	25	27	29
b	2	4	4	11	17	21	25	33

	a	b
Punti da palle perse	20	22
Punti dal campo	28	46
Punti secondo tentativo	8	12
Punti in contropiede	21	22
Punti dalla panchina	15	38

	a	b
Massimo vantaggio	10	8
Massimo parziale	11-0 (75-69)	8-0 (27-31)
Cambi di vantaggio	5	
Tempo in vantaggio	6	
Tempo in vantaggio	55:14	90:36

Legenda:

Min	Minuti giocati	**R/T**	Realizzati/Tentati	**Rim**	Rimbalzi	**AS**	Assist	**PP**	Palle perse
*	Quintetto iniziale	**%**	Percentuale di tiro	**RD**	Rimbalzi difensivi	**FP**	Falli personali	**PR**	Palle recuperate
NEN	Non entrato	**TL**	Tiri liberi	**RO**	Rimbalzi offensivi	**F**	Falli fatti	**ST**	Stoppate
TC	Tiri dal campo	**PTR**	Punti realizzati	**Tot**	Rimbalzi totali	**S**	Falli subiti	**+/-**	Punti netti mentre era in campo



null

Maestro vs Andrea

Partita no. 9

30.09.2016 23:11
(ora locale)

STATISTICHE DEL QUARTO 1

48 - 51

Maestro (a)

No.	Nome	Min	TC		2P TC		3P TC		TL		Rim			AS	PP	PR	ST	FP		+/-	PTR
			R/T	%	R/T	%	R/T	%	R/T	%	RO	RD	Tot					F	S		
*1	m Gilio	41:39	5/22	22,7	3/12	25,0	2/10	20,0	0/0	0,0	1	4	5	1	1	0	0	0	0	-10	**12**
2	c Caselli	47:21	2/7	28,6	1/5	20,0	1/2	50,0	0/0	0,0	1	6	7	0	1	3	0	0	0	+5	**5**
*3	p Pietro	36:45	1/3	33,3	1/2	50,0	0/1	0,0	0/0	0,0	2	5	7	4	4	2	0	0	0	-1	**2**
*4	p Pallotti	40:53	2/9	22,2	2/9	22,2	0/0	0,0	0/0	0,0	3	8	11	0	2	1	0	0	0	-8	**4**
5	r Renzo	37:37	1/3	33,3	1/3	33,3	0/0	0,0	0/0	0,0	1	0	1	0	2	0	0	0	0	+3	**2**
*6	t Teti	42:54	1/4	25,0	1/4	25,0	0/0	0,0	0/0	0,0	0	9	9	6	3	4	0	0	0	+1	**2**
*8	m Moro	47:21	7/18	38,9	0/3	0,0	7/15	46,7	0/0	0,0	0	2	2	0	3	1	0	0	0	-5	**21**
Squadra/Allenatore											0	2	2		0			0			
Totali			**19/66**	**28,8**	**9/38**	**23,7**	**10/28**	**35,7**	**0/0**	**0,0**	**8**	**36**	**44**	**11**	**16**	**11**	**0**	**0**	**0**		**48**

Andrea (b)

No.	Nome	Min	TC		2P TC		3P TC		TL		Rim			AS	PP	PR	ST	FP		+/-	PTR
			R/T	%	R/T	%	R/T	%	R/T	%	RO	RD	Tot					F	S		
1	a Andrea	47:21	10/17	58,8	10/17	58,8	0/0	0,0	0/0	0,0	2	8	10	3	2	1	1	0	0	-5	**20**
2	m Macci	37:37	1/3	33,3	1/3	33,3	0/0	0,0	0/0	0,0	1	6	7	1	1	1	0	0	0	-3	**2**
*3	a Aldo	41:39	3/9	33,3	3/7	42,9	0/2	0,0	0/0	0,0	1	1	2	2	1	0	0	0	0	+10	**6**
*4	r Riccardo	40:53	3/12	25,0	3/12	25,0	0/0	0,0	0/0	0,0	1	8	9	0	3	2	0	0	0	+8	**6**
*5	m Montini	36:45	4/14	28,6	4/9	44,4	0/5	0,0	0/0	0,0	3	3	6	2	4	1	0	0	0	+1	**8**
*6	s Sasha	47:21	3/12	25,0	2/8	25,0	1/4	25,0	0/0	0,0	1	3	4	2	1	2	0	0	0	+5	**7**
*7	g Gas	42:54	1/6	16,7	1/4	25,0	0/2	0,0	0/0	0,0	2	4	6	0	1	3	0	0	0	-1	**2**
Squadra/Allenatore											1	6	7		0			0			
Totali			**25/73**	**34,2**	**24/60**	**40,0**	**1/13**	**7,7**	**0/0**	**0,0**	**12**	**39**	**51**	**10**	**13**	**10**	**1**	**0**	**0**		**51**

	a	b
Punti da palle perse	9	10
Punti dal campo	6	22
Punti secondo tentativo	2	8
Punti in contropiede	9	16
Punti dalla panchina	7	22

Legenda:

Min	Minuti giocati	**R/T**	Realizzati/Tentati	**Rim**	Rimbalzi	**AS**	Assist	**PP**	Palle perse
*	Quintetto iniziale	**%**	Percentuale di tiro	**RD**	Rimbalzi difensivi	**FP**	Falli personali	**PR**	Palle recuperate
NEN	Non entrato	**TL**	Tiri liberi	**RO**	Rimbalzi offensivi	**F**	Falli fatti	**ST**	Stoppate
TC	Tiri dal campo	**PTR**	Punti realizzati	**Tot**	Rimbalzi totali	**S**	Falli subiti	**+/-**	Punti netti mentre era in campo

null

Maestro vs Andrea

Partita no. 9

30.09.2016 23:11
(ora locale)

CONFRONTO SQUADRE

104 - 101

(48-51, 56-50)

Tiri dal campo

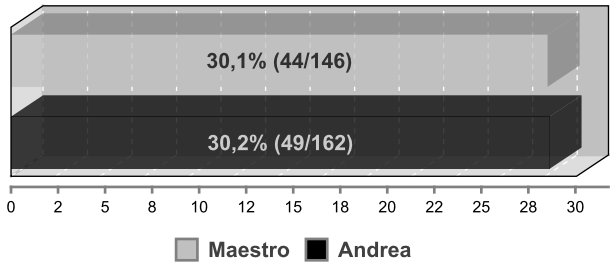

Tiri da 2 punti

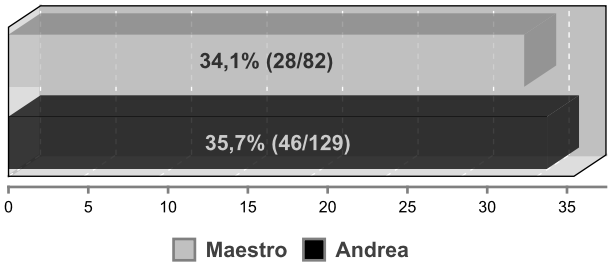

Tiri da 3 punti

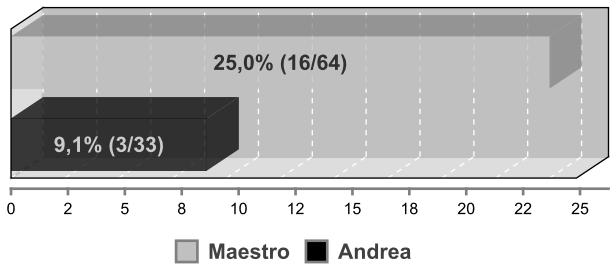

Rimbalzi

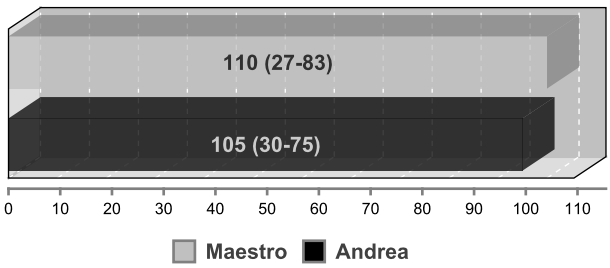

Assist

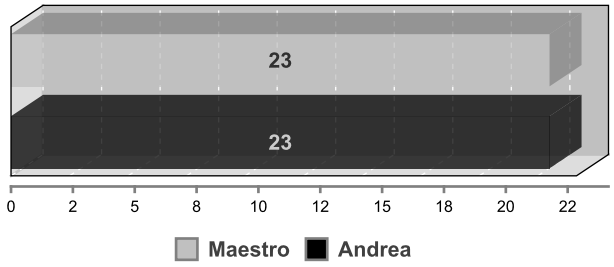

Palle perse

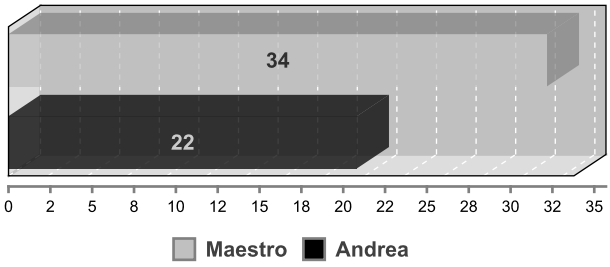

Punti da palle perse

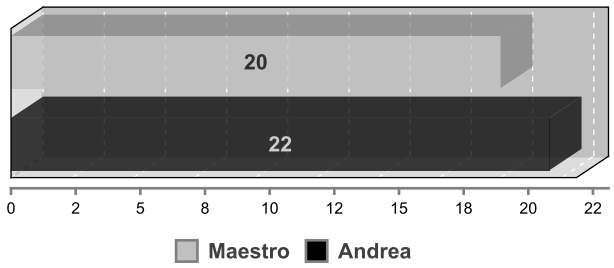

null

Maestro vs Andrea

Partita no. 9

30.09.2016 23:11
(ora locale)

VALUTAZIONE GIOCATORE

104 - 101

(48-51, 56-50)

#1. m Gilio (Maestro)

TC		2P TC		3P TC		TL		Rim							FP		
R/T	%	R/T	%	R/T	%	R/T	%	RO	RD	Tot	AS	PP	PR	ST	F	S	PTR
9/46	19,6	5/20	25,0	4/26	15,4	0/0	0,0	1	7	8	4	2	1	0	0	0	**22**

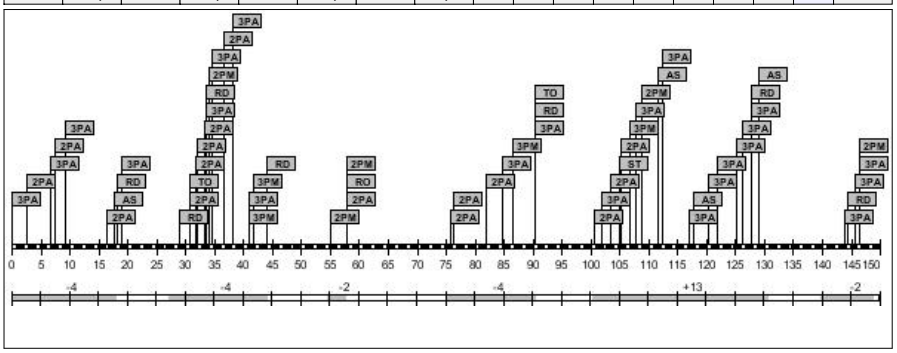

Minuti giocati: **99:52**
Punti realizzati: **22**
Rapporto +/-: **-3**

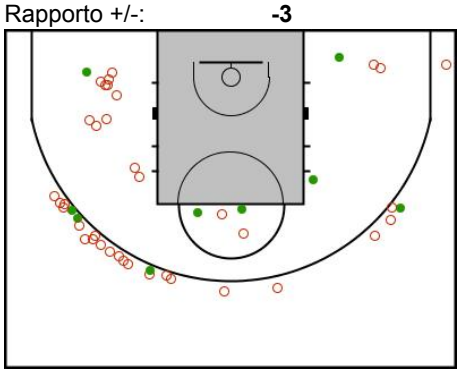

#2. c Caselli (Maestro)

TC		2P TC		3P TC		TL		Rim							FP		
R/T	%	R/T	%	R/T	%	R/T	%	RO	RD	Tot	AS	PP	PR	ST	F	S	PTR
5/19	26,3	4/12	33,3	1/7	14,3	0/0	0,0	3	16	19	1	3	6	0	0	0	**11**

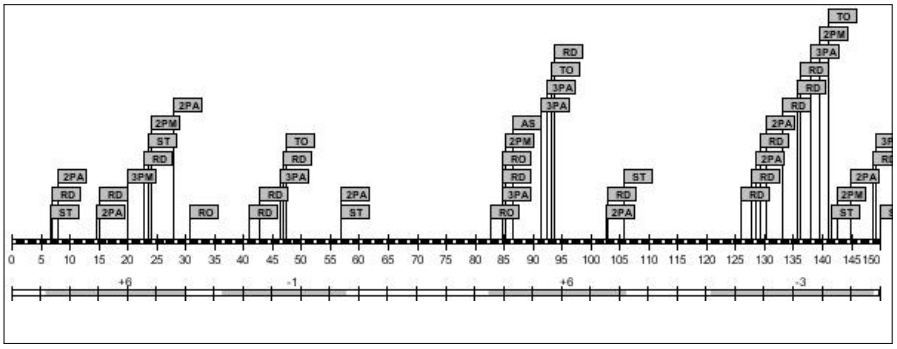

Minuti giocati: **101:11**
Punti realizzati: **11**
Rapporto +/-: **+8**

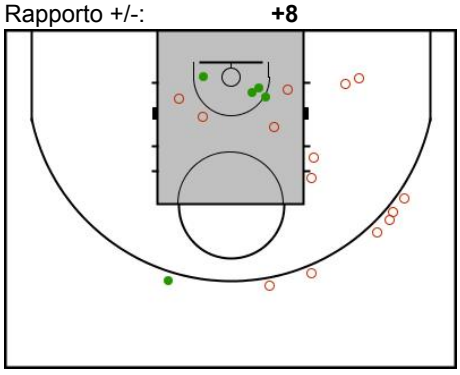

#3. p Pietro (Maestro)

TC		2P TC		3P TC		TL		Rim							FP		
R/T	%	R/T	%	R/T	%	R/T	%	RO	RD	Tot	AS	PP	PR	ST	F	S	PTR
3/13	23,1	2/10	20,0	1/3	33,3	0/0	0,0	6	14	20	5	7	2	0	0	0	**7**

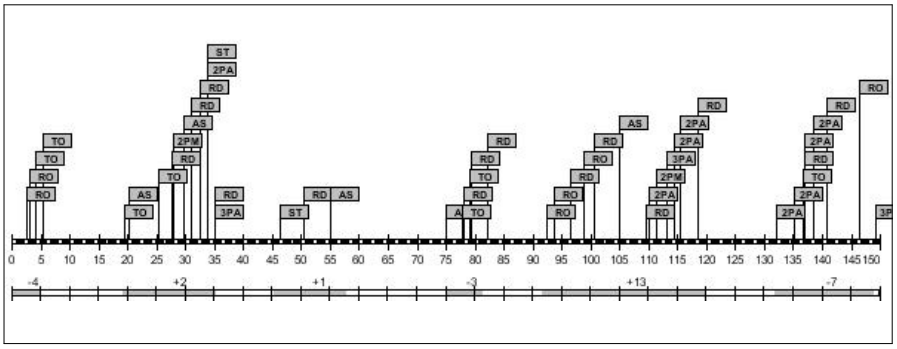

Minuti giocati: **91:40**
Punti realizzati: **7**
Rapporto +/-: **+2**

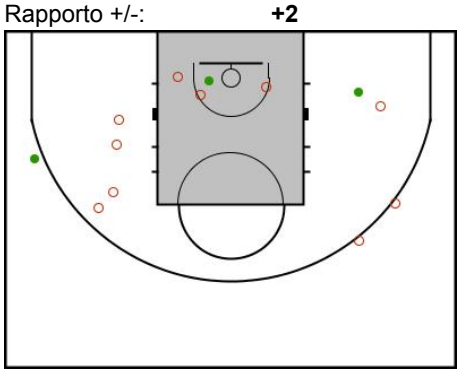

#4. p Pallotti (Maestro)

TC		2P TC		3P TC		TL		Rim							FP		
R/T	%	R/T	%	R/T	%	R/T	%	RO	RD	Tot	AS	PP	PR	ST	F	S	PTR
5/13	38,5	5/13	38,5	0/0	0,0	0/0	0,0	7	14	21	0	3	1	0	0	0	**10**

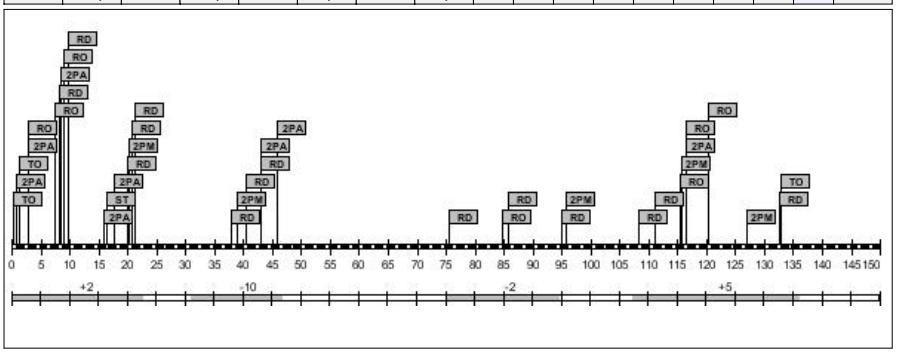

Minuti giocati: **91:38**
Punti realizzati: **10**
Rapporto +/-: **-5**

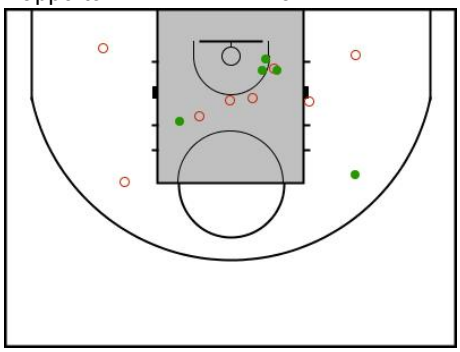

#5. r Renzo (Maestro)

TC		2P TC		3P TC		TL		Rim							FP		
R/T	%	R/T	%	R/T	%	R/T	%	RO	RD	Tot	AS	PP	PR	ST	F	S	PTR
2/5	40,0	2/5	40,0	0/0	0,0	0/0	0,0	2	0	2	0	3	0	0	0	0	**4**

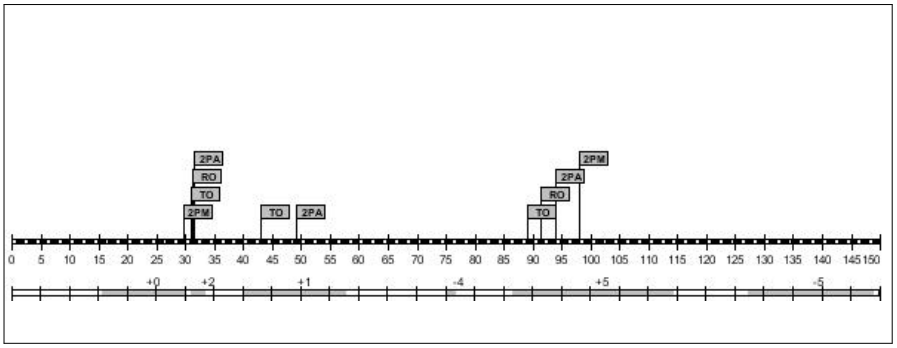

Minuti giocati: **92:04**
Punti realizzati: **4**
Rapporto +/-: **-1**

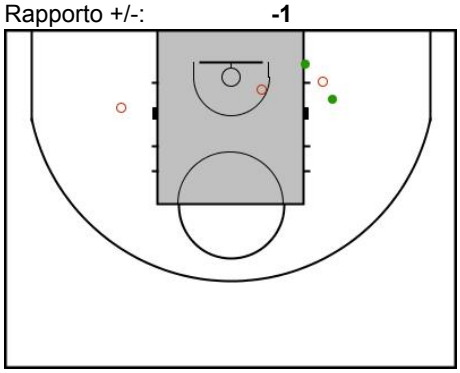

#6. t Teti (Maestro)

TC		2P TC		3P TC		TL		Rim							FP		
R/T	%	R/T	%	R/T	%	R/T	%	RO	RD	Tot	AS	PP	PR	ST	F	S	PTR
7/16	43,8	7/15	46,7	0/1	0,0	0/0	0,0	4	22	26	12	7	9	1	0	0	**14**

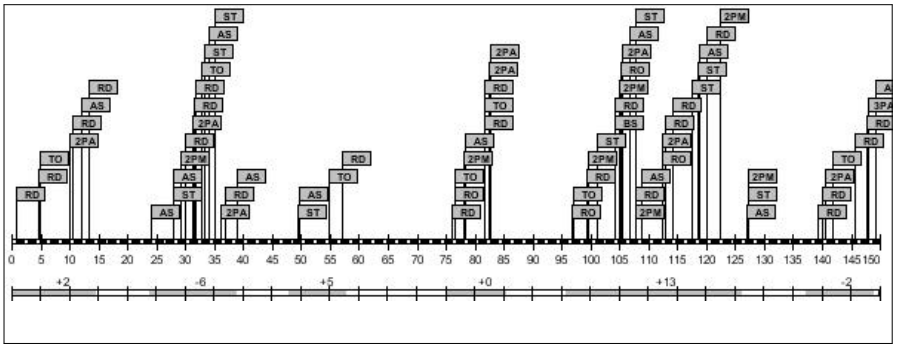

Minuti giocati: **98:45**
Punti realizzati: **14**
Rapporto +/-: **+12**

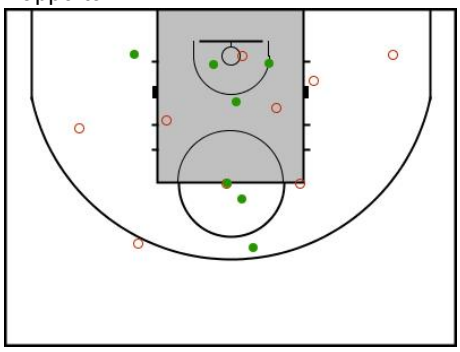

#8. m Moro (Maestro)

TC		2P TC		3P TC		TL		Rim							FP		
R/T	%	R/T	%	R/T	%	R/T	%	RO	RD	Tot	AS	PP	PR	ST	F	S	PTR
13/34	38,2	3/7	42,9	10/27	37,0	0/0	0,0	3	5	8	1	9	1	0	0	0	**36**

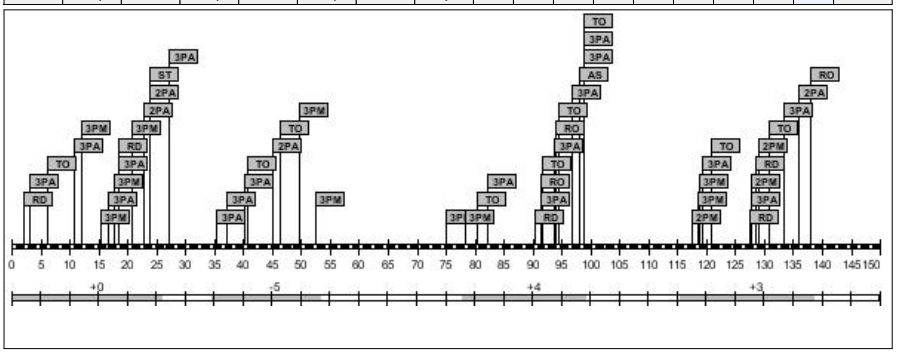

Minuti giocati: **94:20**
Punti realizzati: **36**
Rapporto +/-: **+2**

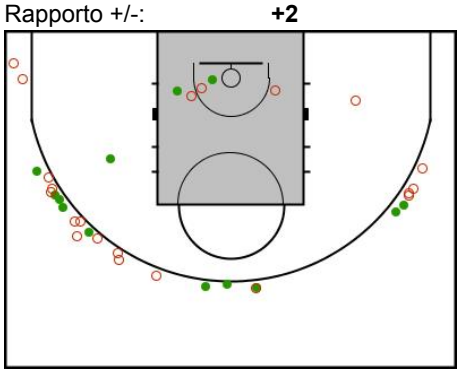

#1. a Andrea (Andrea)

TC		2P TC		3P TC		TL		Rim							FP		
R/T	%	R/T	%	R/T	%	R/T	%	RO	RD	Tot	AS	PP	PR	ST	F	S	PTR
17/36	47,2	17/36	47,2	0/0	0,0	0/0	0,0	5	18	23	6	4	4	1	0	0	**34**

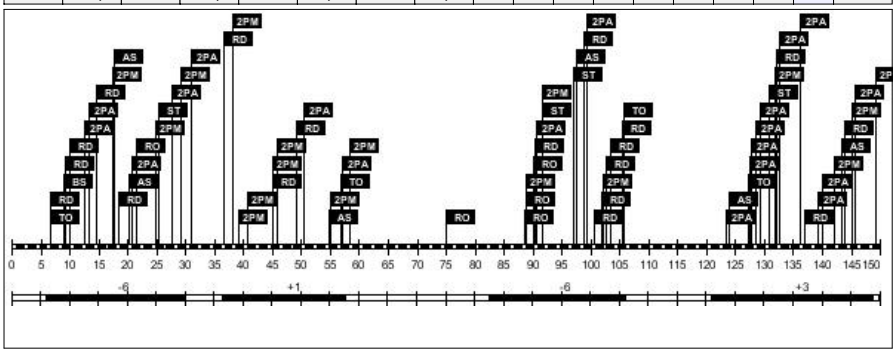

Minuti giocati: **101:11**
Punti realizzati: **34**
Rapporto +/-: **-8**

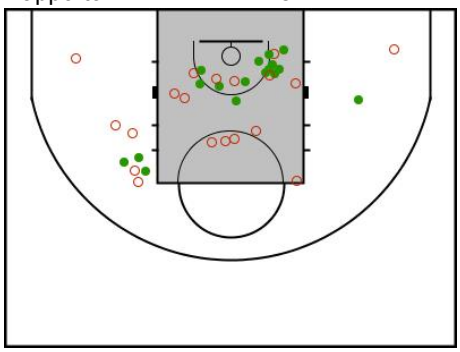

#2. m Macci (Andrea)

TC		2P TC		3P TC		TL		Rim							FP		
R/T	%	R/T	%	R/T	%	R/T	%	RO	RD	Tot	AS	PP	PR	ST	F	S	PTR
2/10	20,0	2/10	20,0	0/0	0,0	0/0	0,0	7	8	15	2	1	3	0	0	0	**4**

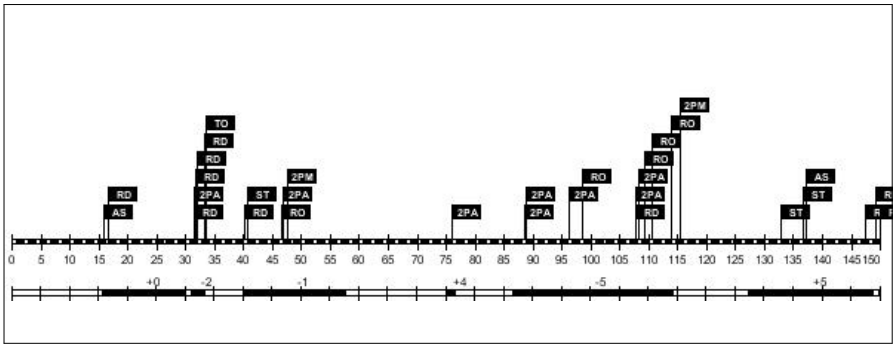

Minuti giocati: **92:04**
Punti realizzati: **4**
Rapporto +/-: **+1**

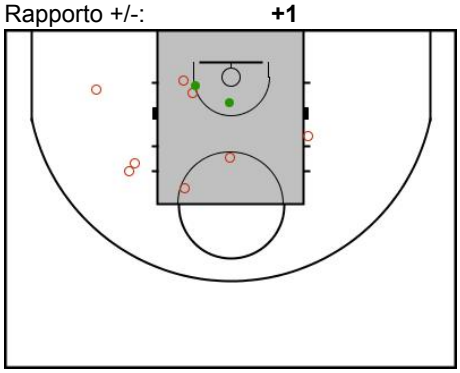

#3. a Aldo (Andrea)

TC		2P TC		3P TC		TL		Rim							FP		
R/T	%	R/T	%	R/T	%	R/T	%	RO	RD	Tot	AS	PP	PR	ST	F	S	PTR
4/20	20,0	4/14	28,6	0/6	0,0	0/0	0,0	4	1	5	6	3	2	0	0	0	**8**

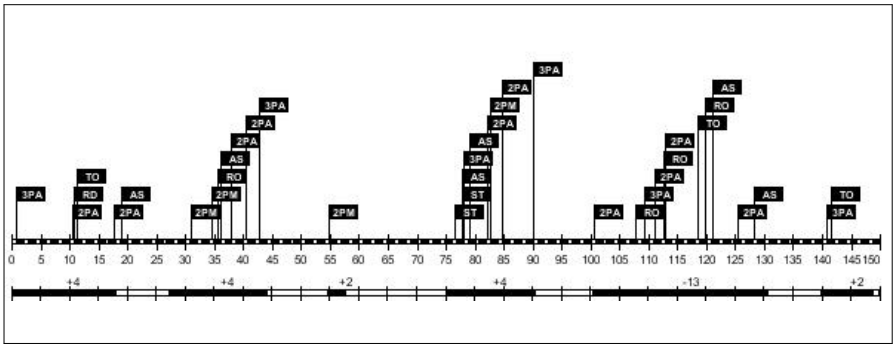

Minuti giocati: **99:52**
Punti realizzati: **8**
Rapporto +/-: **+3**

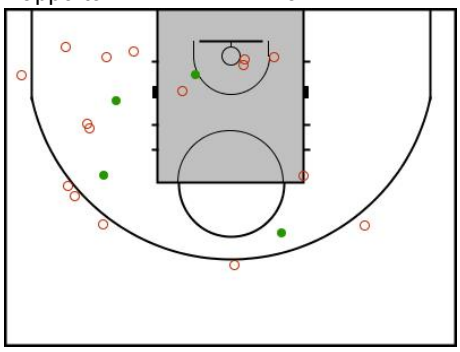

#4. r Riccardo (Andrea)

TC		2P TC		3P TC		TL		Rim							FP		
R/T	%	R/T	%	R/T	%	R/T	%	RO	RD	Tot	AS	PP	PR	ST	F	S	PTR
9/27	33,3	9/27	33,3	0/0	0,0	0/0	0,0	3	16	19	4	4	4	2	0	0	**18**

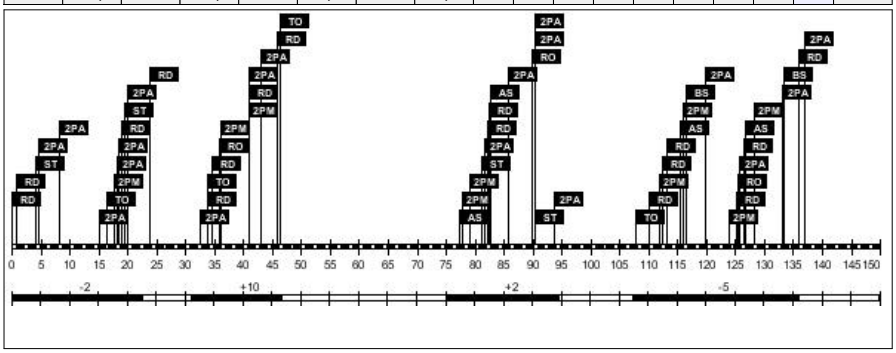

Minuti giocati: **91:38**
Punti realizzati: **18**
Rapporto +/-: **+5**

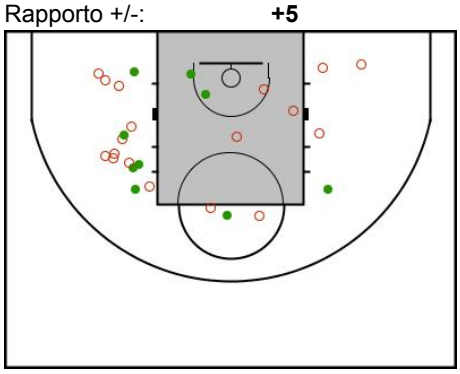

#5. m Montini (Andrea)

TC		2P TC		3P TC		TL		Rim							FP		
R/T	%	R/T	%	R/T	%	R/T	%	RO	RD	Tot	AS	PP	PR	ST	F	S	PTR
11/36	30,6	9/19	47,4	2/17	11,8	0/0	0,0	3	7	10	3	6	3	0	0	0	**24**

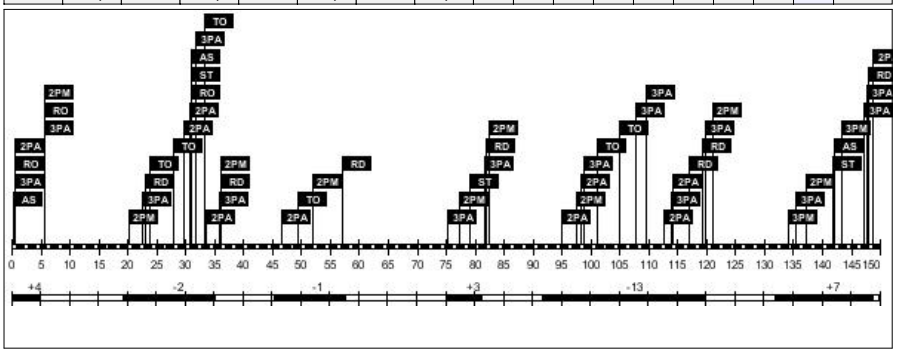

Minuti giocati: **91:40**
Punti realizzati: **24**
Rapporto +/-: **-2**

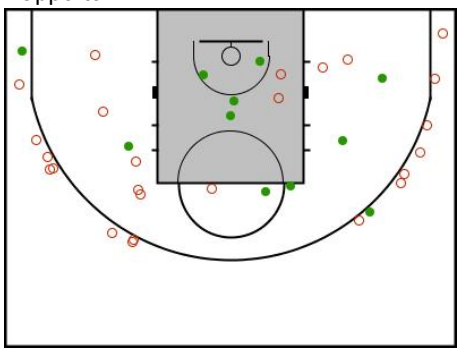

#6. s Sasha (Andrea)

TC		2P TC		3P TC		TL		Rim							FP		
R/T	%	R/T	%	R/T	%	R/T	%	RO	RD	Tot	AS	PP	PR	ST	F	S	PTR
3/19	15,8	2/12	16,7	1/7	14,3	0/0	0,0	1	5	6	2	2	3	0	0	0	**7**

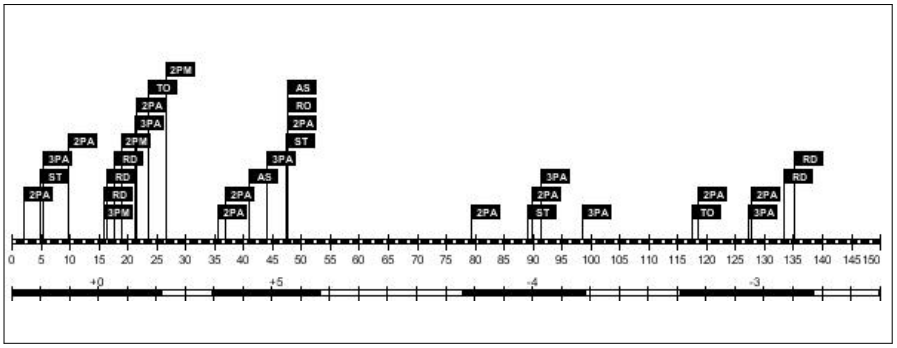

Minuti giocati: **94:20**
Punti realizzati: **7**
Rapporto +/-: **-2**

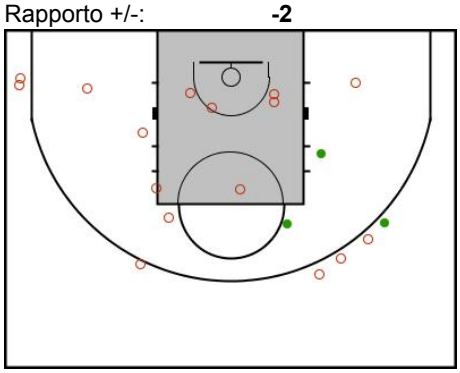

#7. g Gas (Andrea)

TC		2P TC		3P TC		TL		Rim							FP		
R/T	%	R/T	%	R/T	%	R/T	%	RO	RD	Tot	AS	PP	PR	ST	F	S	PTR
3/14	21,4	3/11	27,3	0/3	0,0	0/0	0,0	4	9	13	0	2	4	0	0	0	**6**

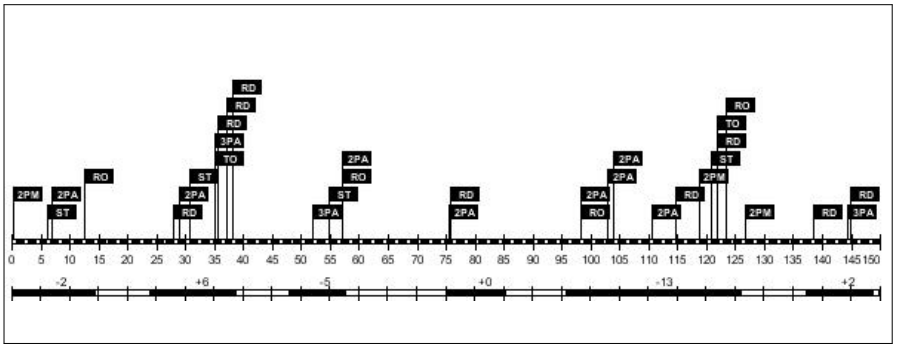

Minuti giocati: **98:45**
Punti realizzati: **6**
Rapporto +/-: **-12**

