null

scuri vs bianchi

Partita no. 13

09.11.2016 22:31
(ora locale)

STATISTICHE UFFICIALI

99 - 88

(51-39, 48-49)

scuri (a)

No.	Nome	Min	TC		2P TC		3P TC		TL		Rim			AS	PP	PR	ST	FP		+/-	PTR
			R/T	%	R/T	%	R/T	%	R/T	%	RO	RD	Tot					F	S		
*1	c Candelora	118:	2/19	10,5	2/19	10,5	0/0	0,0	0/0	0,0	4	8	12	6	4	1	0	0	0	+12	**4**
*2	a Alberto	113:	4/9	44,4	4/9	44,4	0/0	0,0	0/0	0,0	8	9	17	2	1	0	0	0	0	+23	**8**
*3	r Riki	65:12	13/24	54,2	13/23	56,5	0/1	0,0	0/0	0,0	4	15	19	4	7	3	1	0	0	+1	**26**
4	r Renzo	137:	2/3	66,7	2/3	66,7	0/0	0,0	0/0	0,0	2	0	2	1	0	3	0	0	0	-5	**4**
5	m Moro	79:05	4/15	26,7	2/4	50,0	2/11	18,2	0/0	0,0	0	6	6	8	5	2	0	0	0	-12	**10**
*6	g Gilio	109:	10/24	41,7	8/15	53,3	2/9	22,2	0/0	0,0	0	2	2	2	0	2	0	0	0	+25	**22**
*7	g Giorgio	126:	11/26	42,3	8/17	47,1	3/9	33,3	0/0	0,0	1	17	18	11	4	4	0	0	0	+11	**25**
Squadra/Allenatore											2	2	4		0			0			
Totali			**46/12**	**38,3**	**39/90**	**43,3**	**7/30**	**23,3**	**0/0**	**0,0**	**21**	**59**	**80**	**34**	**21**	**15**	**1**	**0**	**0**		**99**

bianchi (b)

No.	Nome	Min	TC		2P TC		3P TC		TL		Rim			AS	PP	PR	ST	FP		+/-	PTR
			R/T	%	R/T	%	R/T	%	R/T	%	RO	RD	Tot					F	S		
*1	m Montini	55:42	6/17	35,3	1/6	16,7	5/11	45,5	0/0	0,0	0	6	6	1	2	2	0	0	0	-2	**17**
*2	i Iso	119:	3/11	27,3	3/11	27,3	0/0	0,0	0/0	0,0	7	13	20	2	4	3	0	0	0	-4	**6**
3	g Giovi	103:	9/24	37,5	6/12	50,0	3/12	25,0	0/0	0,0	2	7	9	3	4	1	0	0	0	+4	**21**
*4	f Scari	104:	6/19	31,6	4/12	33,3	2/7	28,6	0/0	0,0	3	9	12	4	2	4	0	0	0	-15	**14**
*5	t Teti	114:	10/18	55,6	10/18	55,6	0/0	0,0	0/0	0,0	3	8	11	4	3	1	0	0	0	-17	**20**
6	v Vanni	142:	4/14	28,6	2/5	40,0	2/9	22,2	0/0	0,0	0	3	3	5	2	2	0	0	0	+4	**10**
*7	a Aldo	109:	0/10	0,0	0/6	0,0	0/4	0,0	0/0	0,0	1	3	4	5	4	2	0	0	0	-25	**0**
Squadra/Allenatore											0	4	4		0			0			
Totali			**38/11**	**33,6**	**26/70**	**37,1**	**12/43**	**27,9**	**0/0**	**0,0**	**16**	**53**	**69**	**24**	**21**	**15**	**0**	**0**	**0**		**88**

Punteggio ogni 5 minuti

	Q1		Q2		Q3		Q4	
a	0	2	8	16	18	18	20	20
b	0	0	4	6	9	9	18	18

	a	b
Punti da palle perse	12	11
Punti dal campo	42	30
Punti secondo tentativo	12	6
Punti in contropiede	11	4
Punti dalla panchina	14	31

	a	b
Massimo vantaggio	17	15
Massimo parziale	20-0 (51-39)	17-0 (22-37)
Cambi di vantaggio	4	
Tempo in vantaggio	6	
Tempo in vantaggio	117:52	21:43

Legenda:

Min	Minuti giocati	**R/T**	Realizzati/Tentati	**Rim**	Rimbalzi	**AS**	Assist	**PP**	Palle perse
*	Quintetto iniziale	**%**	Percentuale di tiro	**RD**	Rimbalzi difensivi	**FP**	Falli personali	**PR**	Palle recuperate
NEN	Non entrato	**TL**	Tiri liberi	**RO**	Rimbalzi offensivi	**F**	Falli fatti	**ST**	Stoppate
TC	Tiri dal campo	**PTR**	Punti realizzati	**Tot**	Rimbalzi totali	**S**	Falli subiti	**+/-**	Punti netti mentre era in campo

null

scuri vs bianchi

Partita no. 13

09.11.2016 22:31
(ora locale)

VALUTAZIONE GIOCATORE

99 - 88

(51-39, 48-49)

#1. c Candelora (scuri)

TC		2P TC		3P TC		TL		Rim							FP		
R/T	%	R/T	%	R/T	%	R/T	%	RO	RD	Tot	AS	PP	PR	ST	F	S	PTR
2/19	10,5	2/19	10,5	0/0	0,0	0/0	0,0	4	8	12	6	4	1	0	0	0	**4**

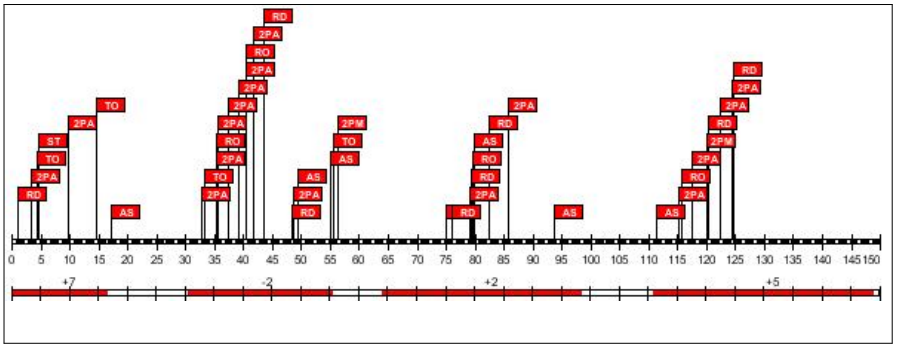

Minuti giocati: **118:32**
Punti realizzati: **4**
Rapporto +/-: **+12**

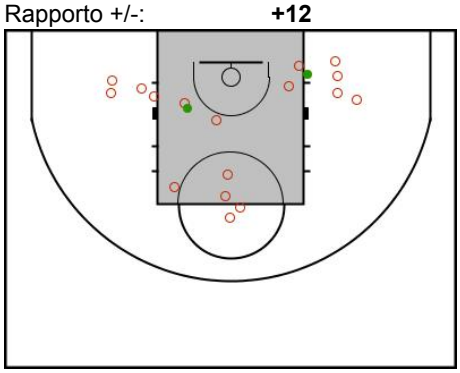

#2. a Alberto (scuri)

TC		2P TC		3P TC		TL		Rim							FP		
R/T	%	R/T	%	R/T	%	R/T	%	RO	RD	Tot	AS	PP	PR	ST	F	S	PTR
4/9	44,4	4/9	44,4	0/0	0,0	0/0	0,0	8	9	17	2	1	0	0	0	0	**8**

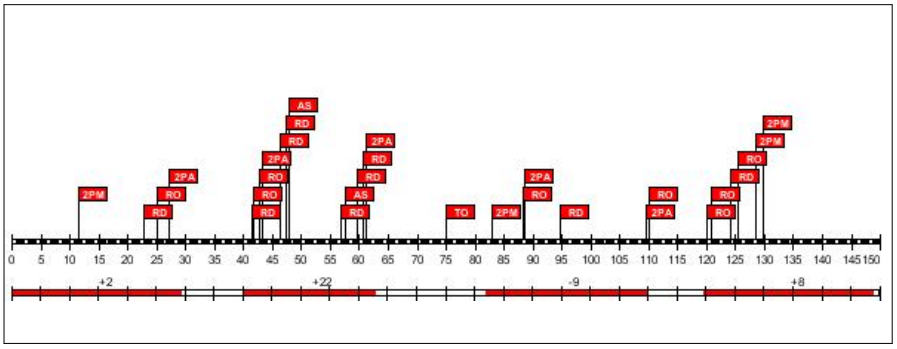

Minuti giocati: **113:25**
Punti realizzati: **8**
Rapporto +/-: **+23**

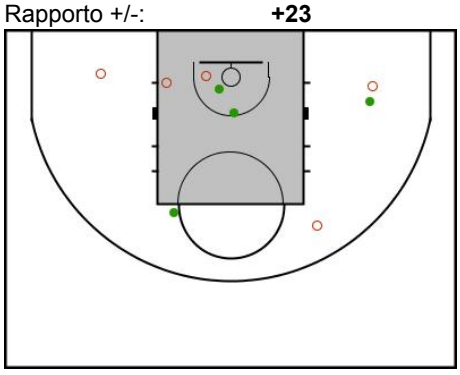

#3. r Riki (scuri)

TC		2P TC		3P TC		TL		Rim							FP		
R/T	%	R/T	%	R/T	%	R/T	%	RO	RD	Tot	AS	PP	PR	ST	F	S	PTR
13/24	54,2	13/23	56,5	0/1	0,0	0/0	0,0	4	15	19	4	7	3	1	0	0	**26**

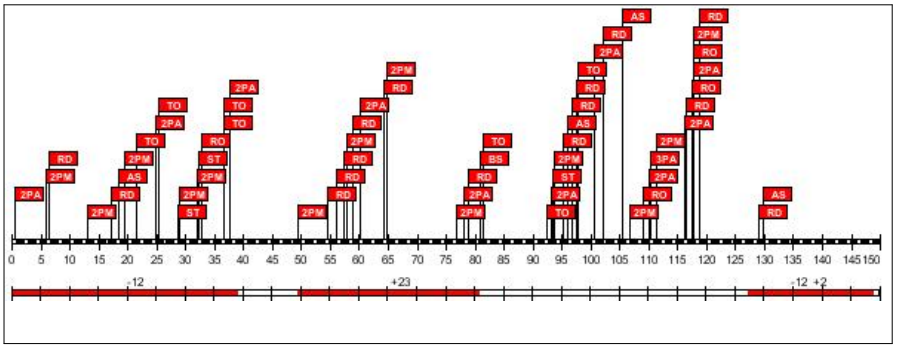

Minuti giocati: **65:12**
Punti realizzati: **26**
Rapporto +/-: **+1**

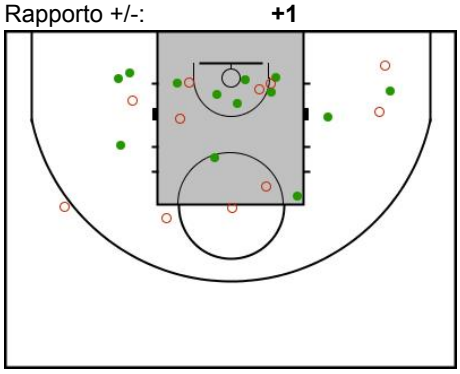

#4. r Renzo (scuri)

TC		2P TC		3P TC		TL		Rim							FP		
R/T	%	R/T	%	R/T	%	R/T	%	RO	RD	Tot	AS	PP	PR	ST	F	S	PTR
2/3	66,7	2/3	66,7	0/0	0,0	0/0	0,0	2	0	2	1	0	3	0	0	0	**4**

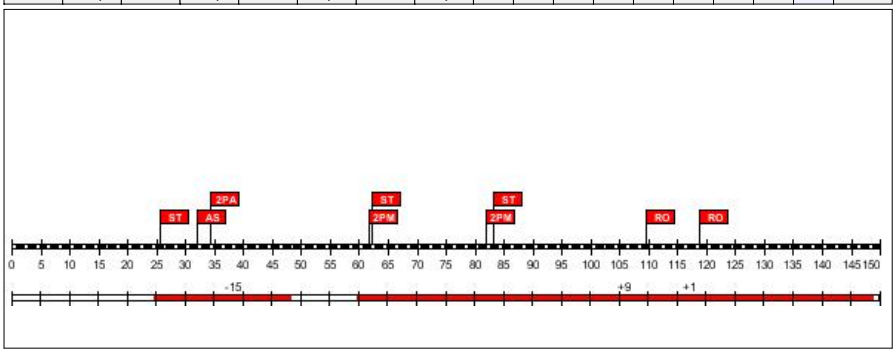

Minuti giocati: **137:17**
Punti realizzati: **4**
Rapporto +/-: **-5**

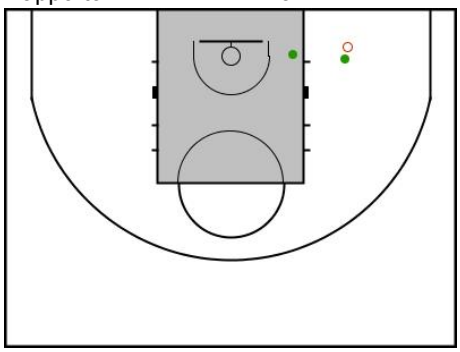

#5. m Moro (scuri)

TC		2P TC		3P TC		TL		Rim							FP		
R/T	%	R/T	%	R/T	%	R/T	%	RO	RD	Tot	AS	PP	PR	ST	F	S	PTR
4/15	26,7	2/4	50,0	2/11	18,2	0/0	0,0	0	6	6	8	5	2	0	0	0	**10**

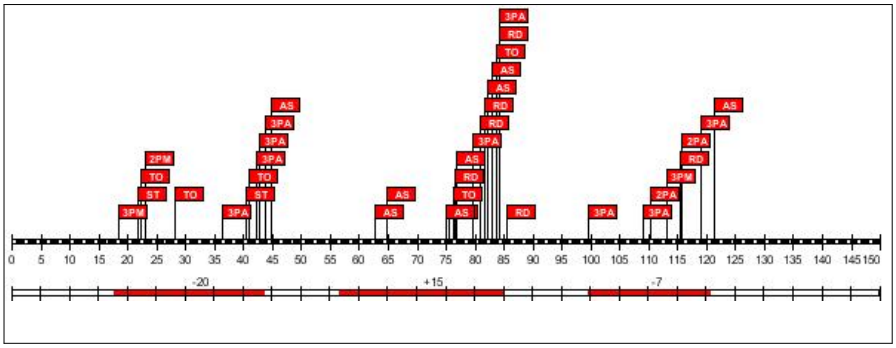

Minuti giocati: **79:05**
Punti realizzati: **10**
Rapporto +/-: **-12**

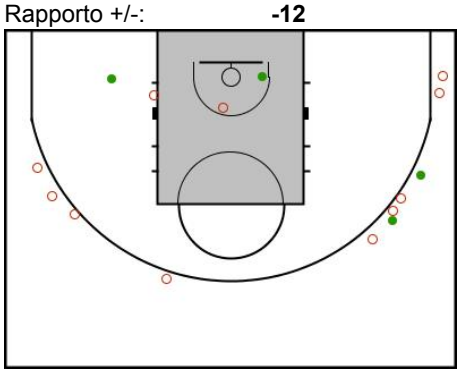

#6. g Gilio (scuri)

TC		2P TC		3P TC		TL		Rim							FP		
R/T	%	R/T	%	R/T	%	R/T	%	RO	RD	Tot	AS	PP	PR	ST	F	S	PTR
10/24	41,7	8/15	53,3	2/9	22,2	0/0	0,0	0	2	2	2	0	2	0	0	0	**22**

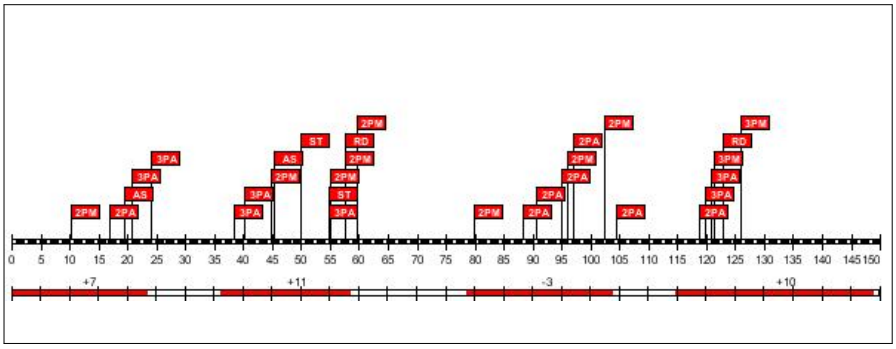

Minuti giocati: **109:56**
Punti realizzati: **22**
Rapporto +/-: **+25**

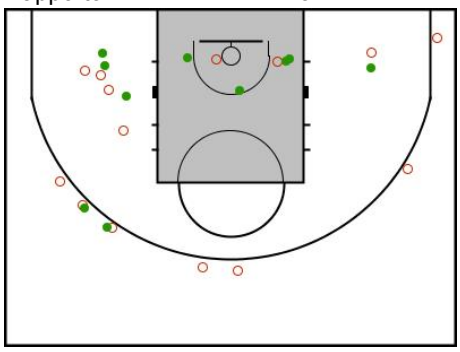

#7. g Giorgio (scuri)

TC		2P TC		3P TC		TL		Rim							FP		
R/T	%	R/T	%	R/T	%	R/T	%	RO	RD	Tot	AS	PP	PR	ST	F	S	PTR
11/26	42,3	8/17	47,1	3/9	33,3	0/0	0,0	1	17	18	11	4	4	0	0	0	**25**

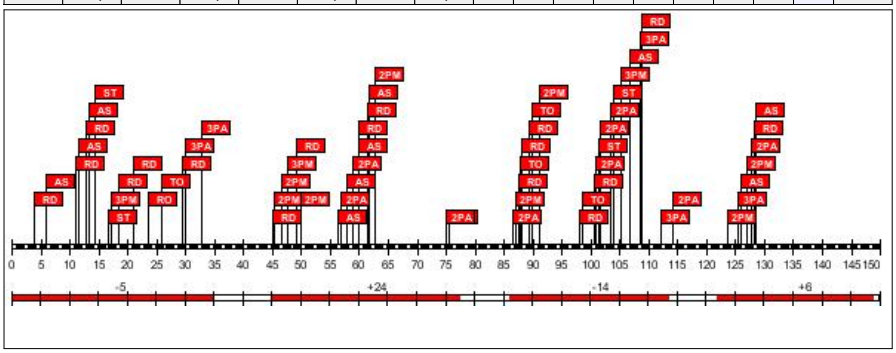

Minuti giocati: **126:33**
Punti realizzati: **25**
Rapporto +/-: **+11**

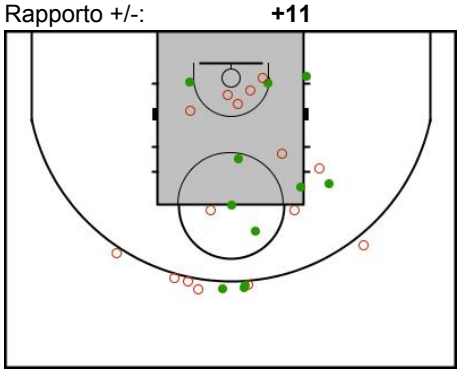

#1. m Montini (bianchi)

TC		2P TC		3P TC		TL		Rim							FP		
R/T	%	R/T	%	R/T	%	R/T	%	RO	RD	Tot	AS	PP	PR	ST	F	S	PTR
6/17	35,3	1/6	16,7	5/11	45,5	0/0	0,0	0	6	6	1	2	2	0	0	0	17

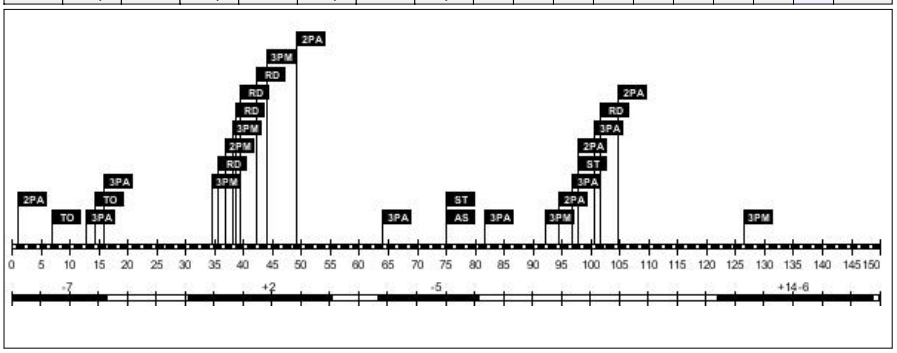

Minuti giocati: **55:42**
Punti realizzati: **17**
Rapporto +/-: **-2**

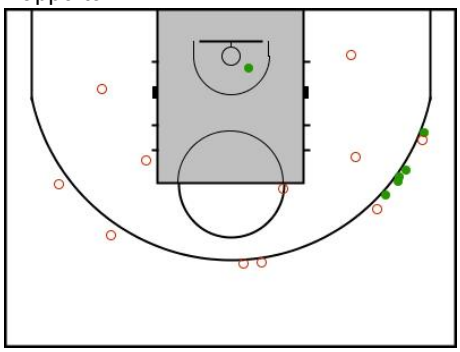

#2. i Iso (bianchi)

TC		2P TC		3P TC		TL		Rim							FP		
R/T	%	R/T	%	R/T	%	R/T	%	RO	RD	Tot	AS	PP	PR	ST	F	S	PTR
3/11	27,3	3/11	27,3	0/0	0,0	0/0	0,0	7	13	20	2	4	3	0	0	0	6

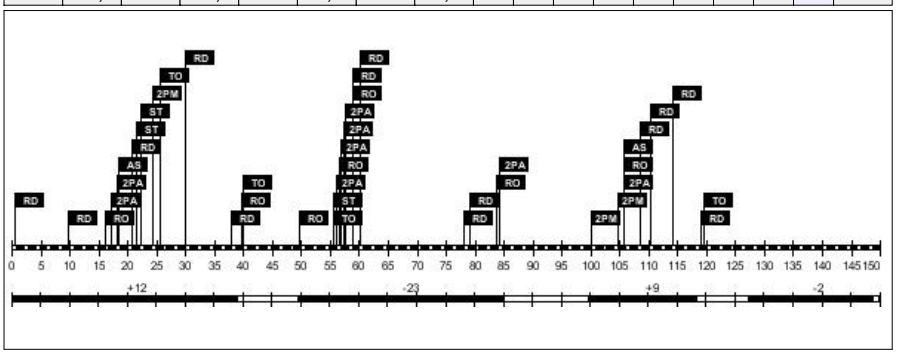

Minuti giocati: **119:40**
Punti realizzati: **6**
Rapporto +/-: **-4**

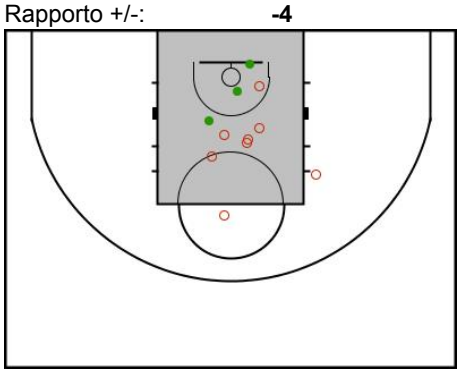

#3. g Giovi (bianchi)

TC		2P TC		3P TC		TL		Rim							FP		
R/T	%	R/T	%	R/T	%	R/T	%	RO	RD	Tot	AS	PP	PR	ST	F	S	PTR
9/24	37,5	6/12	50,0	3/12	25,0	0/0	0,0	2	7	9	3	4	1	0	0	0	21

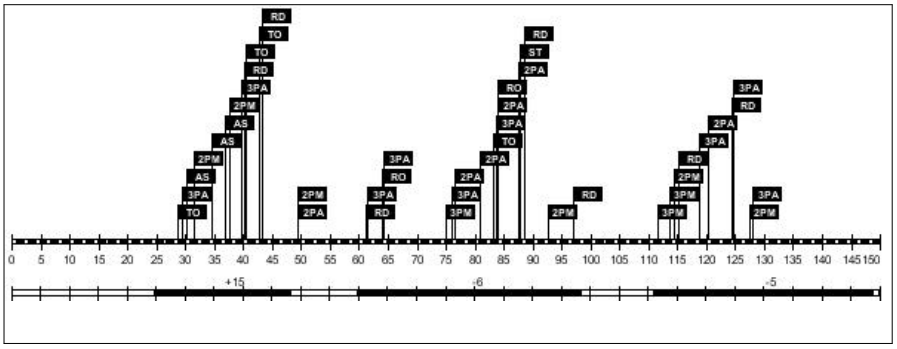

Minuti giocati: **103:35**
Punti realizzati: **21**
Rapporto +/-: **+4**

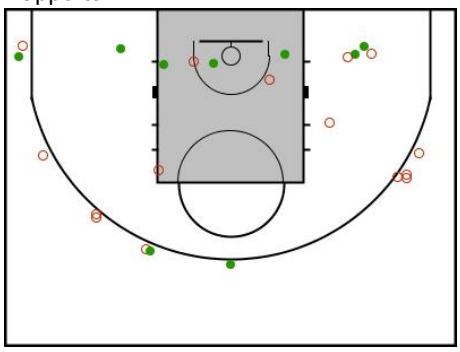

#4. f Scari (bianchi)

TC		2P TC		3P TC		TL		Rim							FP		
R/T	%	R/T	%	R/T	%	R/T	%	RO	RD	Tot	AS	PP	PR	ST	F	S	PTR
6/19	31,6	4/12	33,3	2/7	28,6	0/0	0,0	3	9	12	4	2	4	0	0	0	14

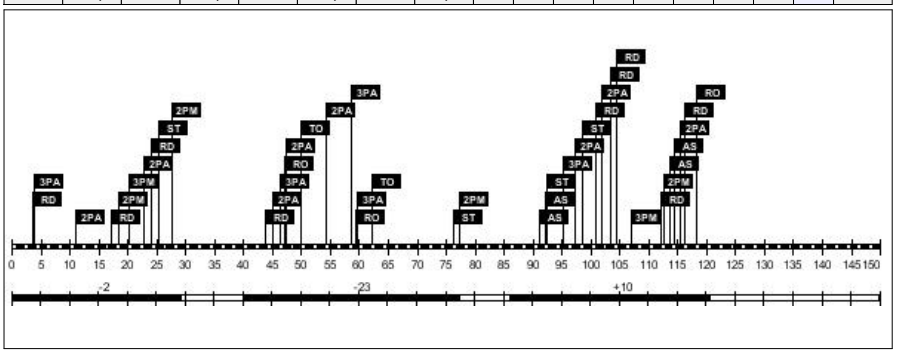

Minuti giocati: **104:44**
Punti realizzati: **14**
Rapporto +/-: **-15**

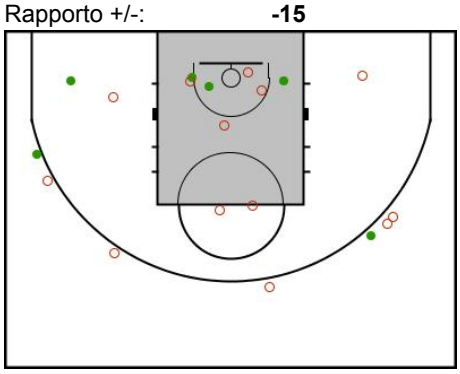

#5. t Teti (bianchi)

TC		2P TC		3P TC		TL		Rim							FP		
R/T	%	R/T	%	R/T	%	R/T	%	RO	RD	Tot	AS	PP	PR	ST	F	S	PTR
10/18	55,6	10/18	55,6	0/0	0,0	0/0	0,0	3	8	11	4	3	1	0	0	0	**20**

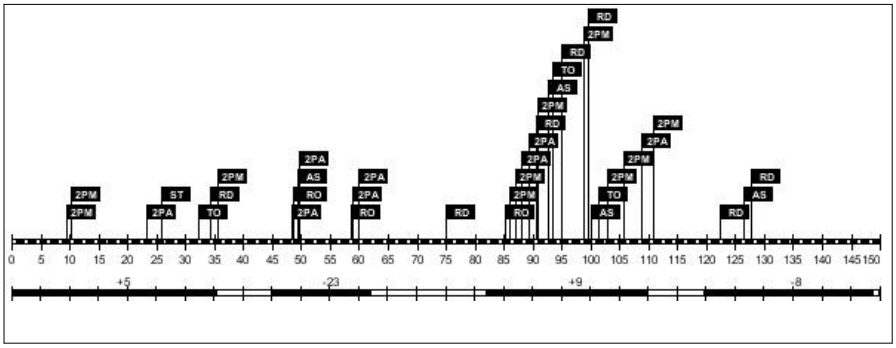

Minuti giocati: **114:04**
Punti realizzati: **20**
Rapporto +/-: **-17**

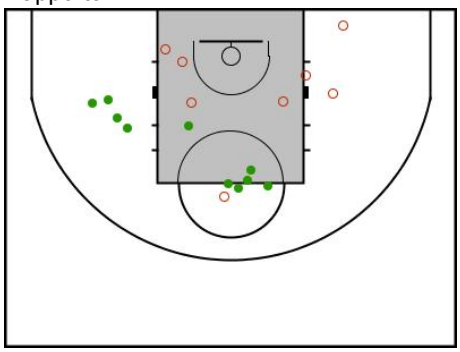

#6. v Vanni (bianchi)

TC		2P TC		3P TC		TL		Rim							FP		
R/T	%	R/T	%	R/T	%	R/T	%	RO	RD	Tot	AS	PP	PR	ST	F	S	PTR
4/14	28,6	2/5	40,0	2/9	22,2	0/0	0,0	0	3	3	5	2	2	0	0	0	**10**

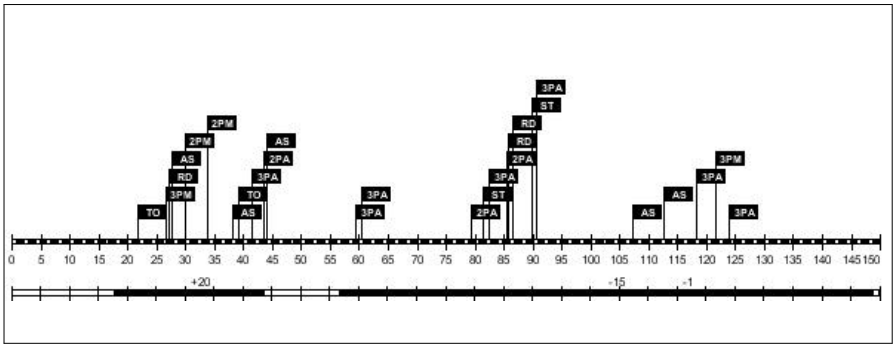

Minuti giocati: **142:51**
Punti realizzati: **10**
Rapporto +/-: **+4**

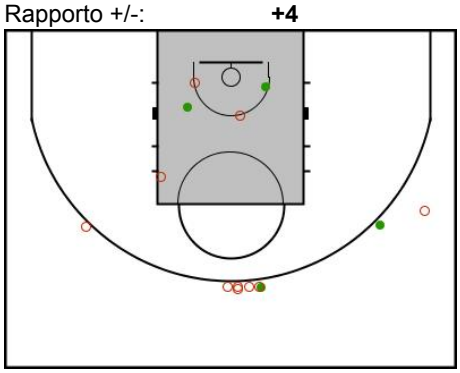

#7. a Aldo (bianchi)

TC		2P TC		3P TC		TL		Rim							FP		
R/T	%	R/T	%	R/T	%	R/T	%	RO	RD	Tot	AS	PP	PR	ST	F	S	PTR
0/10	0,0	0/6	0,0	0/4	0,0	0/0	0,0	1	3	4	5	4	2	0	0	0	**0**

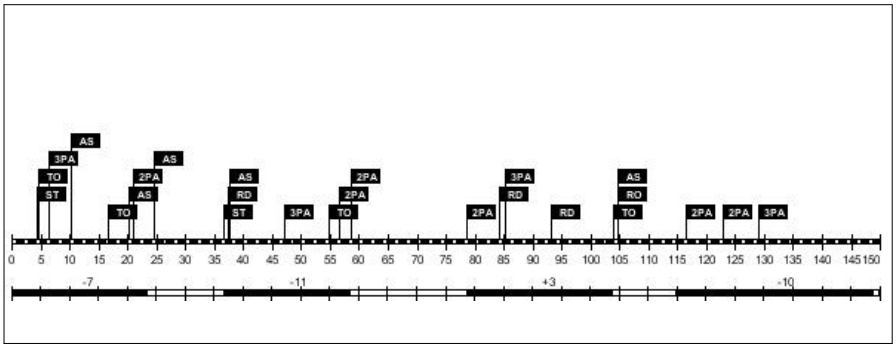

Minuti giocati: **109:24**
Punti realizzati: **0**
Rapporto +/-: **-25**

