



null
Moro vs Teti

Partita no. 25

29.09.2017 22:56
(ora locale)

STATISTICHE UFFICIALI
100 - 80

(51-36, 49-44)

Moro (Moro)

No.	Nome	Min	TC		2P TC		3P TC		TL		Rim			AS	PP	PR	ST	FP		+/-	PTR
			R/T	%	R/T	%	R/T	%	R/T	%	RO	RD	Tot					F	S		
*1	m Moro	130:	6/14	42,9	0/0	0,0	6/14	42,9	0/0	0,0	1	6	7	5	2	2	0	0	0	+15	**18**
*2	a Alberto	121:	10/20	50,0	9/18	50,0	1/2	50,0	0/0	0,0	4	7	11	5	2	3	2	0	0	+14	**21**
*3	p Pietro	96:08	6/17	35,3	3/9	33,3	3/8	37,5	0/0	0,0	1	3	4	0	3	4	0	0	0	+12	**15**
*4	m Montini	118:	4/19	21,1	3/15	20,0	1/4	25,0	0/0	0,0	1	1	2	6	5	6	0	0	0	+13	**9**
*5	g Gilio	94:10	10/22	45,5	9/19	47,4	1/3	33,3	0/0	0,0	3	8	11	7	2	1	0	0	0	+17	**21**
6	m Macci	91:05	2/9	22,2	2/9	22,2	0/0	0,0	0/0	0,0	3	5	8	1	3	1	0	0	0	+12	**4**
7	i Iso	98:40	6/16	37,5	6/16	37,5	0/0	0,0	0/0	0,0	10	10	20	5	2	3	0	0	0	+17	**12**
Squadra/Allenatore											3	2	5		0			0			
Totali			**44/11**	**37,6**	**32/86**	**37,2**	**12/31**	**38,7**	**0/0**	**0,0**	**26**	**42**	**68**	**29**	**19**	**20**	**2**	**0**	**0**		**100**

Teti (Teti)

No.	Nome	Min	TC		2P TC		3P TC		TL		Rim			AS	PP	PR	ST	FP		+/-	PTR
			R/T	%	R/T	%	R/T	%	R/T	%	RO	RD	Tot					F	S		
*1	t Teti	103:	13/26	50,0	13/26	50,0	0/0	0,0	0/0	0,0	8	2	10	8	3	2	0	0	0	-14	**26**
*2	f Furlani	122:	4/10	40,0	4/10	40,0	0/0	0,0	0/0	0,0	1	8	9	1	4	0	1	0	0	-11	**8**
*3	v Volpe	137:	6/17	35,3	6/17	35,3	0/0	0,0	0/0	0,0	7	7	14	2	4	2	0	0	0	-20	**12**
4	s Fede	103:	6/19	31,6	6/10	60,0	0/9	0,0	0/0	0,0	6	11	17	6	7	1	1	0	0	-16	**12**
*5	A Aldo	139:	5/20	25,0	3/7	42,9	2/13	15,4	0/0	0,0	1	2	3	1	4	3	0	0	0	-20	**12**
6	m Montanari	124:	4/12	33,3	4/10	40,0	0/2	0,0	0/0	0,0	3	11	14	2	2	4	0	0	0	-13	**8**
*7	a AndreaBo	17:52	1/5	20,0	1/5	20,0	0/0	0,0	0/0	0,0	1	0	1	2	0	1	1	0	0	-6	**2**
Squadra/Allenatore											0	4	4		0			0			
Totali			**39/10**	**35,8**	**37/85**	**43,5**	**2/24**	**8,3**	**0/0**	**0,0**	**27**	**45**	**72**	**22**	**24**	**13**	**3**	**0**	**0**		**80**

Punteggio ogni 5 minuti

	Q1		Q2		Q3		Q4	
Moro	4	11	16	20	20	29	38	40
Teti	4	6	12	14	14	16	23	29

	Moro	Teti
Punti da palle perse	20	14
Punti dal campo	38	44
Punti secondo tentativo	28	12
Punti in contropiede	7	6
Punti dalla panchina	16	20

	Moro	Teti
Massimo vantaggio	24	2
Massimo parziale	11-0 (79-62)	12-0 (55-50)
Cambi di vantaggio	1	
Tempo in vantaggio	3	
Tempo in vantaggio	144:57	01:35

Legenda:

Min	Minuti giocati	**R/T**	Realizzati/Tentati	**Rim**	Rimbalzi	**AS**	Assist	**PP**	Palle perse
*	Quintetto iniziale	**%**	Percentuale di tiro	**RD**	Rimbalzi difensivi	**FP**	Falli personali	**PR**	Palle recuperate
NEN	Non entrato	**TL**	Tiri liberi	**RO**	Rimbalzi offensivi	**F**	Falli fatti	**ST**	Stoppate
TC	Tiri dal campo	**PTR**	Punti realizzati	**Tot**	Rimbalzi totali	**S**	Falli subiti	**+/-**	Punti netti mentre era in campo

null

Moro vs Teti

Partita no. 25

29.09.2017 22:56
(ora locale)

VALUTAZIONE GIOCATORE

100 - 80

(51-36, 49-44)

#1. m Moro (Moro)

TC		2P TC		3P TC		TL		Rim							FP		
R/T	%	R/T	%	R/T	%	R/T	%	RO	RD	Tot	AS	PP	PR	ST	F	S	PTR
6/14	42,9	0/0	0,0	6/14	42,9	0/0	0,0	1	6	7	5	2	2	0	0	0	18

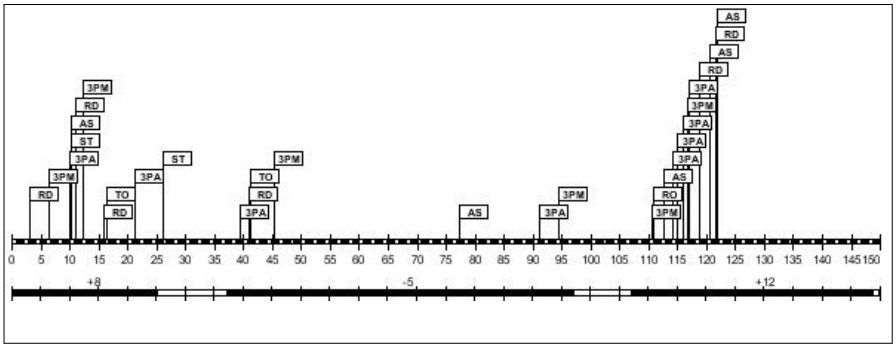

Minuti giocati: **130:10**
Punti realizzati: **18**
Rapporto +/-: **+15**

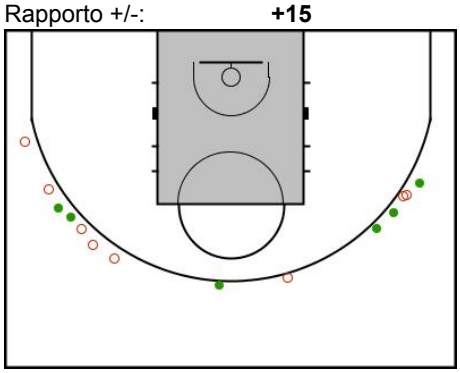

#2. a Alberto (Moro)

TC		2P TC		3P TC		TL		Rim							FP		
R/T	%	R/T	%	R/T	%	R/T	%	RO	RD	Tot	AS	PP	PR	ST	F	S	PTR
10/20	50,0	9/18	50,0	1/2	50,0	0/0	0,0	4	7	11	5	2	3	2	0	0	21

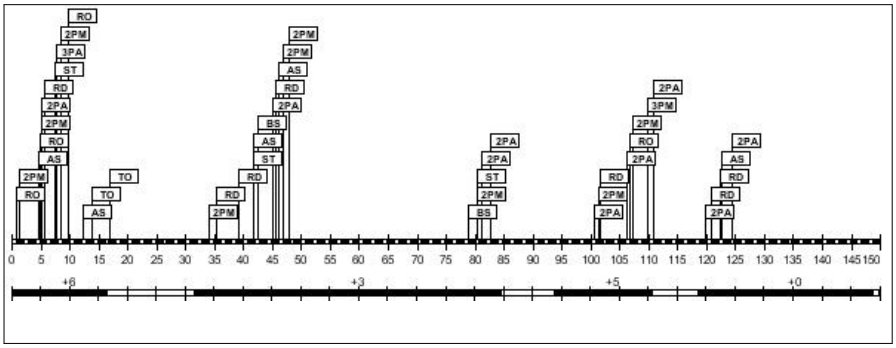

Minuti giocati: **121:30**
Punti realizzati: **21**
Rapporto +/-: **+14**

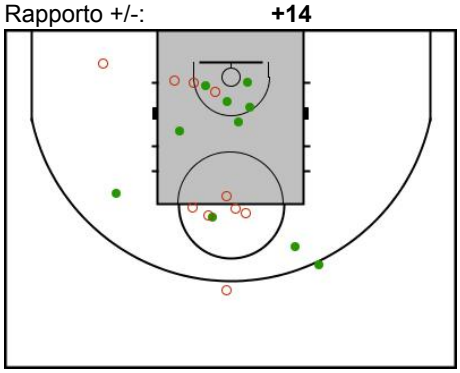

#3. p Pietro (Moro)

TC		2P TC		3P TC		TL		Rim							FP		
R/T	%	R/T	%	R/T	%	R/T	%	RO	RD	Tot	AS	PP	PR	ST	F	S	PTR
6/17	35,3	3/9	33,3	3/8	37,5	0/0	0,0	1	3	4	0	3	4	0	0	0	15

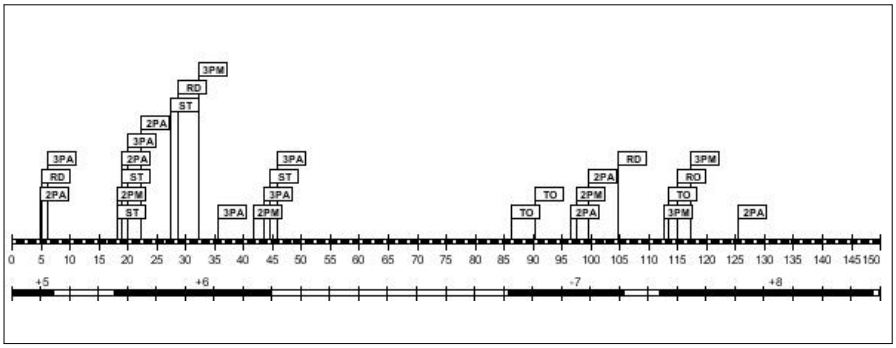

Minuti giocati: **96:08**
Punti realizzati: **15**
Rapporto +/-: **+12**

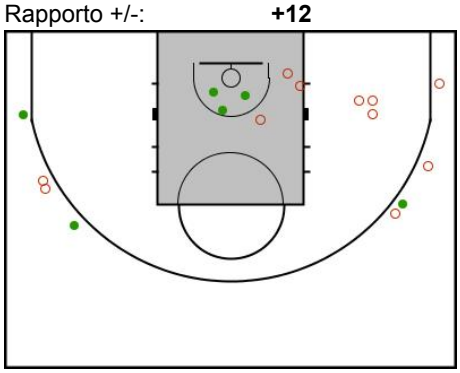

#4. m Montini (Moro)

TC		2P TC		3P TC		TL		Rim							FP		
R/T	%	R/T	%	R/T	%	R/T	%	RO	RD	Tot	AS	PP	PR	ST	F	S	PTR
4/19	21,1	3/15	20,0	1/4	25,0	0/0	0,0	1	1	2	6	5	6	0	0	0	**9**

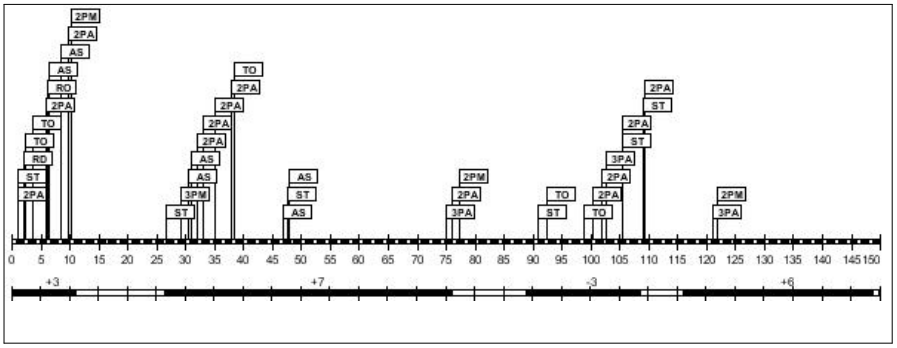

Minuti giocati: **118:17**
Punti realizzati: **9**
Rapporto +/-: **+13**

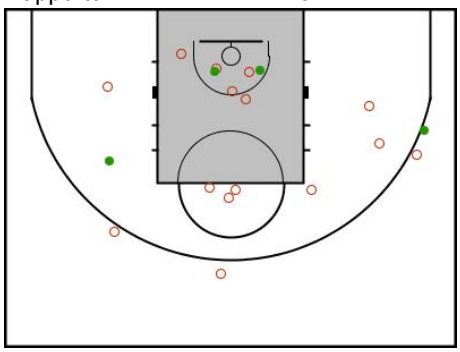

#5. g Gilio (Moro)

TC		2P TC		3P TC		TL		Rim							FP		
R/T	%	R/T	%	R/T	%	R/T	%	RO	RD	Tot	AS	PP	PR	ST	F	S	PTR
10/22	45,5	9/19	47,4	1/3	33,3	0/0	0,0	3	8	11	7	2	1	0	0	0	**21**

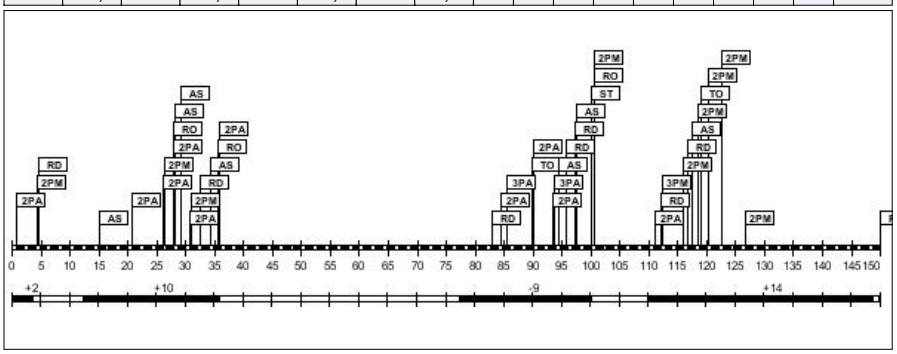

Minuti giocati: **94:10**
Punti realizzati: **21**
Rapporto +/-: **+17**

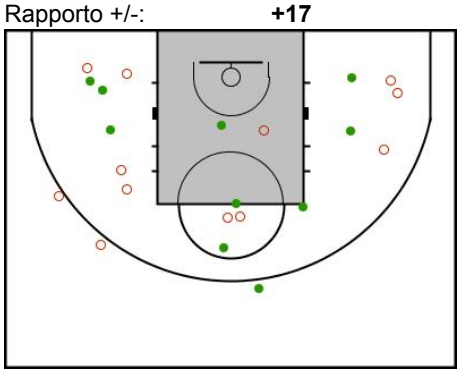

#6. m Macci (Moro)

TC		2P TC		3P TC		TL		Rim							FP		
R/T	%	R/T	%	R/T	%	R/T	%	RO	RD	Tot	AS	PP	PR	ST	F	S	PTR
2/9	22,2	2/9	22,2	0/0	0,0	0/0	0,0	3	5	8	1	3	1	0	0	0	**4**

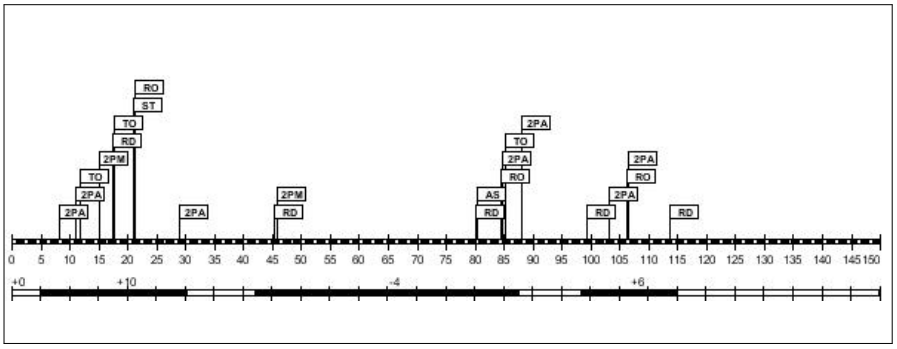

Minuti giocati: **91:05**
Punti realizzati: **4**
Rapporto +/-: **+12**

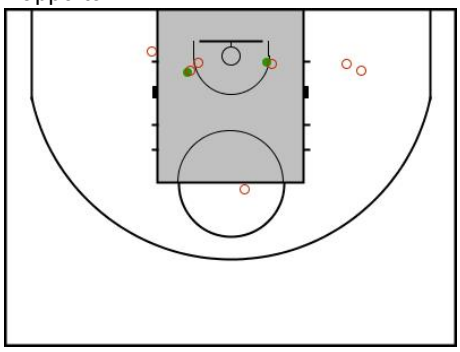

#7. i Iso (Moro)

TC		2P TC		3P TC		TL		Rim							FP		
R/T	%	R/T	%	R/T	%	R/T	%	RO	RD	Tot	AS	PP	PR	ST	F	S	PTR
6/16	37,5	6/16	37,5	0/0	0,0	0/0	0,0	10	10	20	5	2	3	0	0	0	**12**

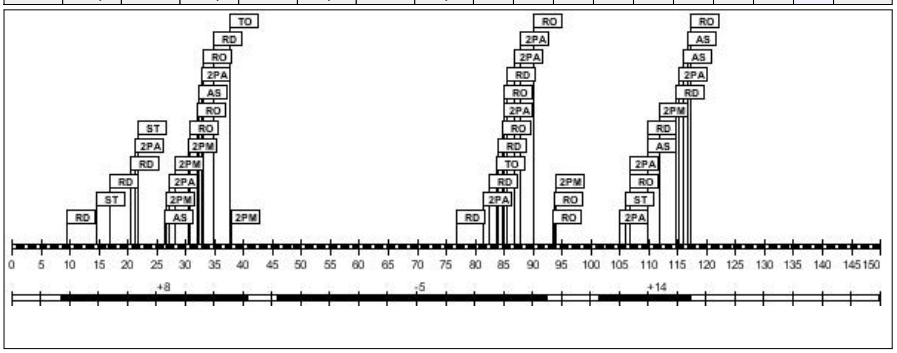

Minuti giocati: **98:40**
Punti realizzati: **12**
Rapporto +/-: **+17**

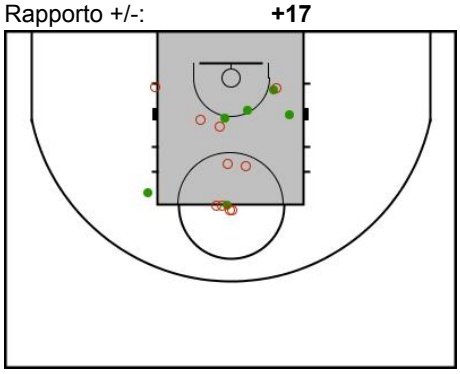

#1. t Teti (Teti)

TC		2P TC		3P TC		TL		Rim							FP		
R/T	%	R/T	%	R/T	%	R/T	%	RO	RD	Tot	AS	PP	PR	ST	F	S	PTR
13/26	50,0	13/26	50,0	0/0	0,0	0/0	0,0	8	2	10	8	3	2	0	0	0	**26**

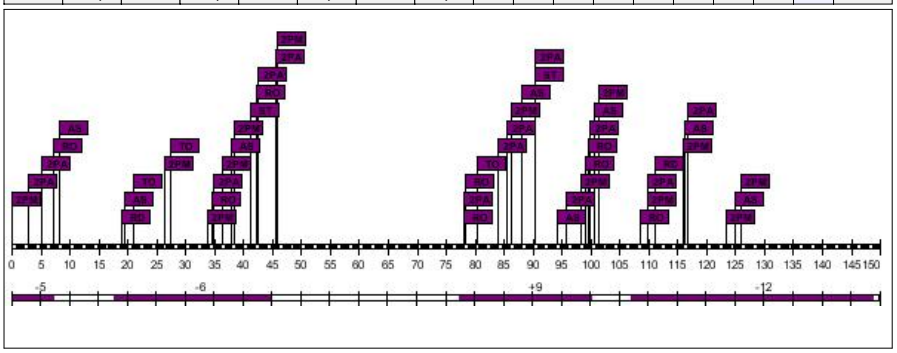

Minuti giocati: **103:28**
Punti realizzati: **26**
Rapporto +/-: **-14**

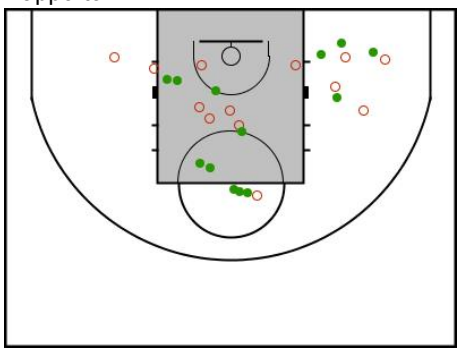

#2. f Furlani (Teti)

TC		2P TC		3P TC		TL		Rim							FP		
R/T	%	R/T	%	R/T	%	R/T	%	RO	RD	Tot	AS	PP	PR	ST	F	S	PTR
4/10	40,0	4/10	40,0	0/0	0,0	0/0	0,0	1	8	9	1	4	0	1	0	0	**8**

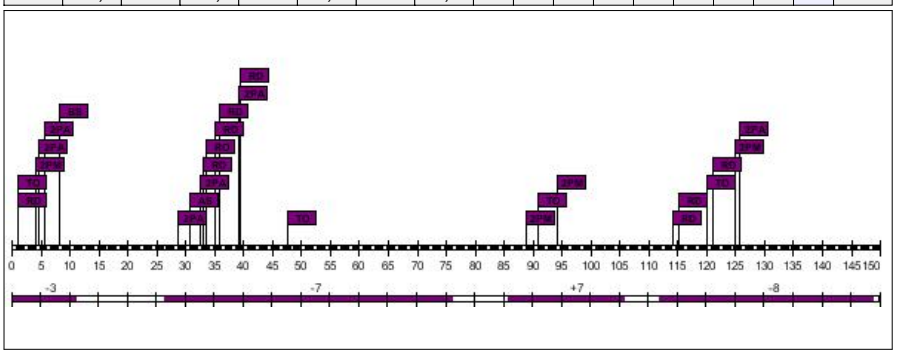

Minuti giocati: **122:54**
Punti realizzati: **8**
Rapporto +/-: **-11**

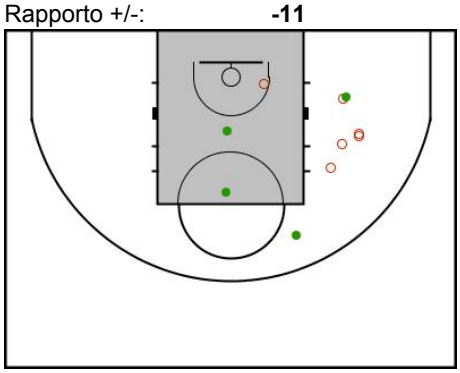

#3. v Volpe (Teti)

TC		2P TC		3P TC		TL		Rim							FP		
R/T	%	R/T	%	R/T	%	R/T	%	RO	RD	Tot	AS	PP	PR	ST	F	S	PTR
6/17	35,3	6/17	35,3	0/0	0,0	0/0	0,0	7	7	14	2	4	2	0	0	0	**12**

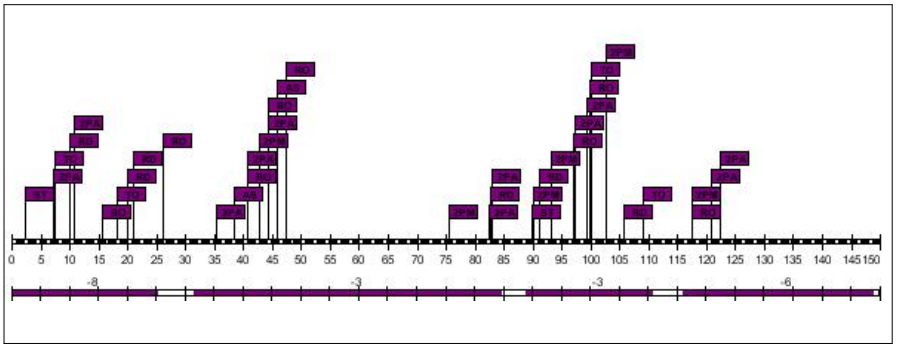

Minuti giocati: **137:29**
Punti realizzati: **12**
Rapporto +/-: **-20**

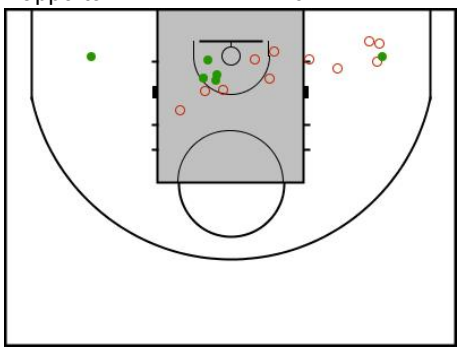

#4. s Fede (Teti)

TC		2P TC		3P TC		TL		Rim							FP		
R/T	%	R/T	%	R/T	%	R/T	%	RO	RD	Tot	AS	PP	PR	ST	F	S	PTR
6/19	31,6	6/10	60,0	0/9	0,0	0/0	0,0	6	11	17	6	7	1	1	0	0	**12**

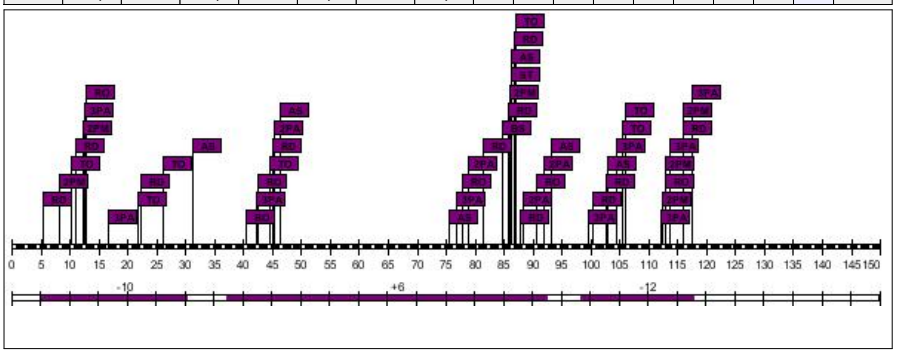

Minuti giocati: **103:53**
Punti realizzati: **12**
Rapporto +/-: **-16**

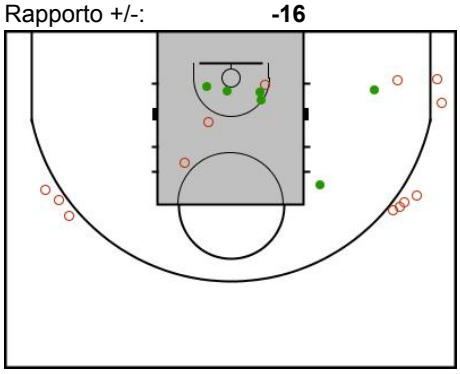

#5. A Aldo (Teti)

TC		2P TC		3P TC		TL		Rim							FP		
R/T	%	R/T	%	R/T	%	R/T	%	RO	RD	Tot	AS	PP	PR	ST	F	S	PTR
5/20	25,0	3/7	42,9	2/13	15,4	0/0	0,0	1	2	3	1	4	3	0	0	0	**12**

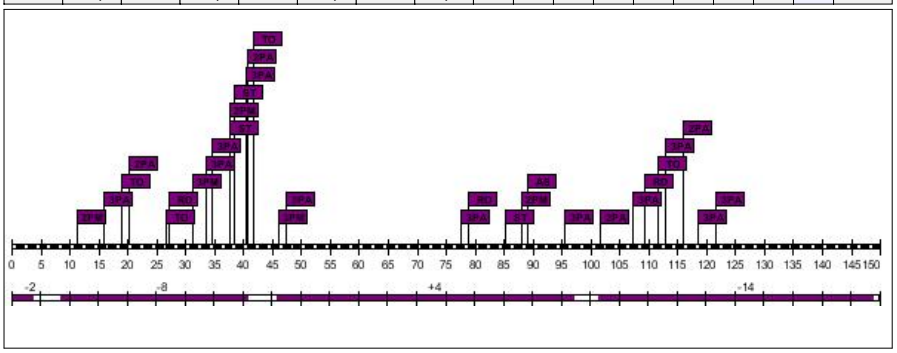

Minuti giocati: **139:36**
Punti realizzati: **12**
Rapporto +/-: **-20**

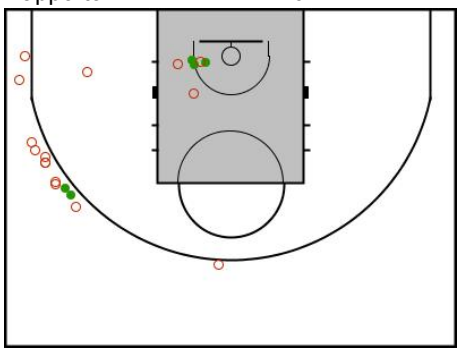

#6. m Montanari (Teti)

TC		2P TC		3P TC		TL		Rim							FP		
R/T	%	R/T	%	R/T	%	R/T	%	RO	RD	Tot	AS	PP	PR	ST	F	S	PTR
4/12	33,3	4/10	40,0	0/2	0,0	0/0	0,0	3	11	14	2	2	4	0	0	0	**8**

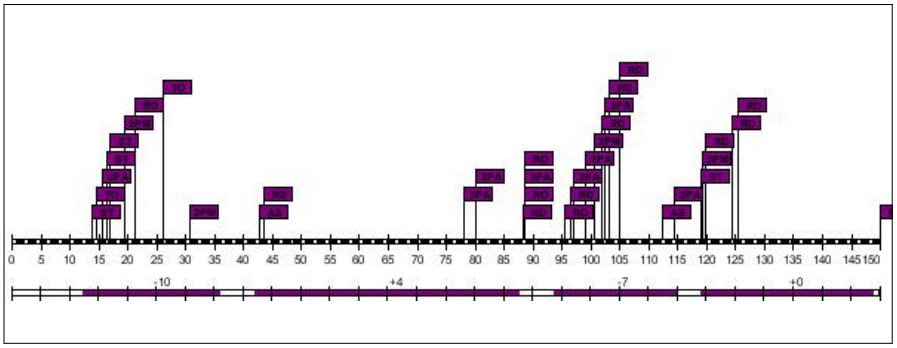

Minuti giocati: **124:48**
Punti realizzati: **8**
Rapporto +/-: **-13**

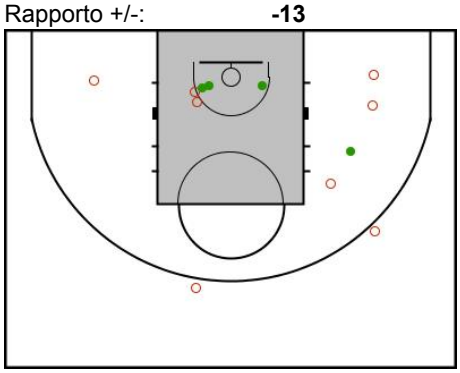

#7. a AndreaBo (Teti)

TC		2P TC		3P TC		TL		Rim							FP		
R/T	%	R/T	%	R/T	%	R/T	%	RO	RD	Tot	AS	PP	PR	ST	F	S	PTR
1/5	20,0	1/5	20,0	0/0	0,0	0/0	0,0	1	0	1	2	0	1	1	0	0	**2**

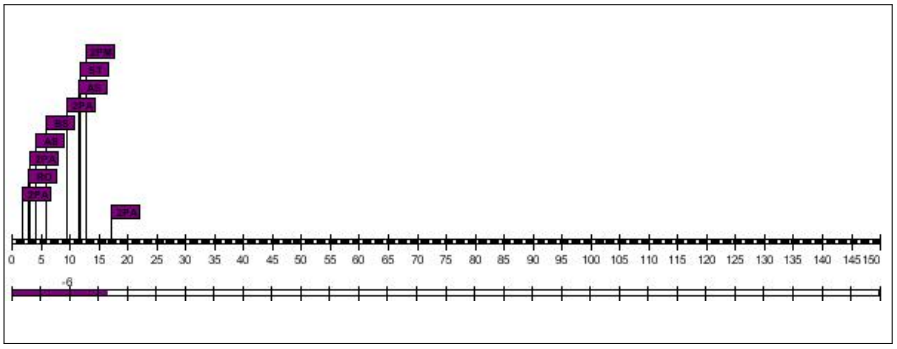

Minuti giocati: **17:52**
Punti realizzati: **2**
Rapporto +/-: **-6**

