



null

Gaussiani vs Caccia alle Volpi

Partita no. 5

21.04.2016 23:12
(ora locale)

STATISTICHE UFFICIALI

100 - 91

(37-41, 63-50)

Gaussiani (a)

No.	Nome	Min	TC		2P TC		3P TC		TL		Rim			AS	PP	PR	ST	FP		+/-	PTR
			R/T	%	R/T	%	R/T	%	R/T	%	RO	RD	Tot					F	S		
*9	A Aldo	150:	12/52	23,1	9/36	25,0	3/16	18,8	0/0	0,0	3	2	5	5	8	6	0	0	0	+9	**27**
*14	s Teti	150:	14/28	50,0	14/28	50,0	0/0	0,0	0/0	0,0	9	19	28	12	4	2	2	0	0	+9	**28**
*32	A Macci	150:	4/18	22,2	4/18	22,2	0/0	0,0	0/0	0,0	10	4	14	6	2	1	0	0	0	+9	**8**
*33	P Pietro	150:	5/18	27,8	5/15	33,3	0/3	0,0	0/0	0,0	11	11	22	5	1	4	2	0	0	+9	**10**
*55	G Gas	150:	13/33	39,4	12/25	48,0	1/8	12,5	0/0	0,0	3	18	21	0	2	5	0	0	0	+9	**27**
Squadra/Allenatore											3	4	7		0			0			
Totali			**48/14**	**32,2**	**44/12**	**36,1**	**4/27**	**14,8**	**0/0**	**0,0**	**39**	**58**	**97**	**28**	**17**	**18**	**4**	**0**	**0**		**100**

Caccia alle Volpi (b)

No.	Nome	Min	TC		2P TC		3P TC		TL		Rim			AS	PP	PR	ST	FP		+/-	PTR
			R/T	%	R/T	%	R/T	%	R/T	%	RO	RD	Tot					F	S		
*1	R Renzo	150:	3/5	60,0	3/5	60,0	0/0	0,0	0/0	0,0	4	5	9	1	2	1	0	0	0	-9	**6**
*8	V Volpini	150:	6/21	28,6	6/21	28,6	0/0	0,0	0/0	0,0	3	11	14	1	7	1	1	0	0	-9	**12**
*10	V Vanni	150:	9/32	28,1	5/9	55,6	4/23	17,4	0/0	0,0	1	10	11	11	3	6	0	0	0	-9	**22**
*15	M Momo	150:	11/26	42,3	11/23	47,8	0/3	0,0	0/0	0,0	1	3	4	4	8	2	0	0	0	-9	**22**
*33	S Scari	150:	13/40	32,5	10/32	31,3	3/8	37,5	0/0	0,0	12	28	40	4	6	3	0	0	0	-9	**29**
Squadra/Allenatore											3	5	8		0			0			
Totali			**42/12**	**33,9**	**35/90**	**38,9**	**7/34**	**20,6**	**0/0**	**0,0**	**24**	**62**	**86**	**21**	**26**	**13**	**1**	**0**	**0**		**91**

Punteggio ogni 5 minuti

	Q1		Q2		Q3		Q4	
a	0	4	4	4	6	14	19	21
b	0	2	2	2	2	19	19	21

	a	b
Punti da palle perse	17	4
Punti dal campo	46	60
Punti secondo tentativo	26	14
Punti in contropiede	14	4
Punti dalla panchina	0	0

	a	b
Massimo vantaggio	17	5
Massimo parziale	10-0 (47-41)	10-0 (35-37)
Cambi di vantaggio	4	
Tempo in vantaggio	9	
Tempo in vantaggio	105:19	22:54

Legenda:

Min	Minuti giocati	**R/T**	Realizzati/Tentati	**Rim**	Rimbalzi	**AS**	Assist	**PP**	Palle perse
*	Quintetto iniziale	**%**	Percentuale di tiro	**RD**	Rimbalzi difensivi	**FP**	Falli personali	**PR**	Palle recuperate
NEN	Non entrato	**TL**	Tiri liberi	**RO**	Rimbalzi offensivi	**F**	Falli fatti	**ST**	Stoppate
TC	Tiri dal campo	**PTR**	Punti realizzati	**Tot**	Rimbalzi totali	**S**	Falli subiti	**+/-**	Punti netti mentre era in campo

FIBAEUROPE.COM

null

Gaussiani vs Caccia alle Volpi

Partita no. 5

21.04.2016 23:12
(ora locale)

VALUTAZIONE GIOCATORE

100 - 91

(37-41, 63-50)

#9. A Aldo (Gaussiani)

TC		2P TC		3P TC		TL		Rim							FP		
R/T	%	R/T	%	R/T	%	R/T	%	RO	RD	Tot	AS	PP	PR	ST	F	S	PTR
12/52	23,1	9/36	25,0	3/16	18,8	0/0	0,0	3	2	5	5	8	6	0	0	0	27

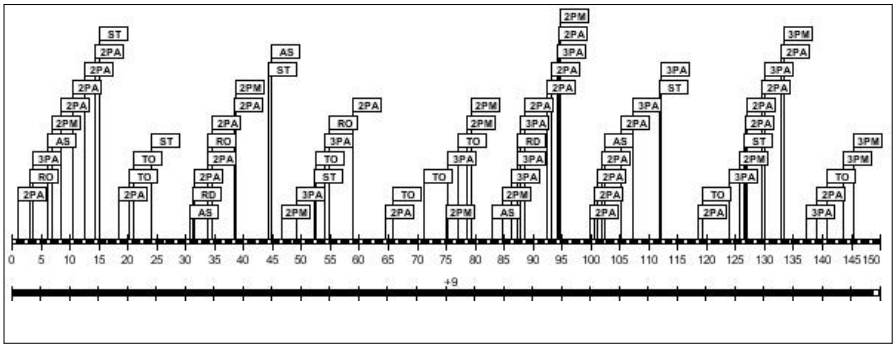

Minuti giocati: **150:00**
Punti realizzati: **27**
Rapporto +/-: **+9**

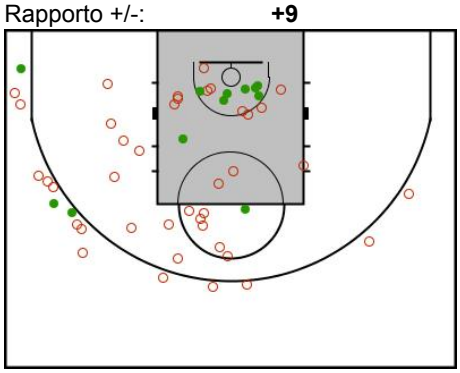

#14. s Teti (Gaussiani)

TC		2P TC		3P TC		TL		Rim							FP		
R/T	%	R/T	%	R/T	%	R/T	%	RO	RD	Tot	AS	PP	PR	ST	F	S	PTR
14/28	50,0	14/28	50,0	0/0	0,0	0/0	0,0	9	19	28	12	4	2	2	0	0	28

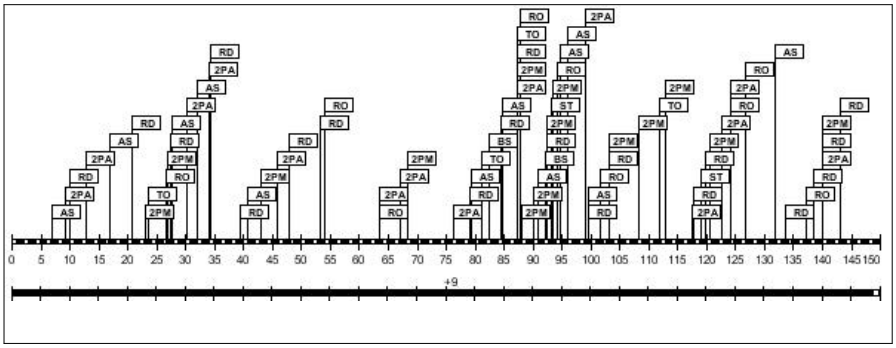

Minuti giocati: **150:00**
Punti realizzati: **28**
Rapporto +/-: **+9**

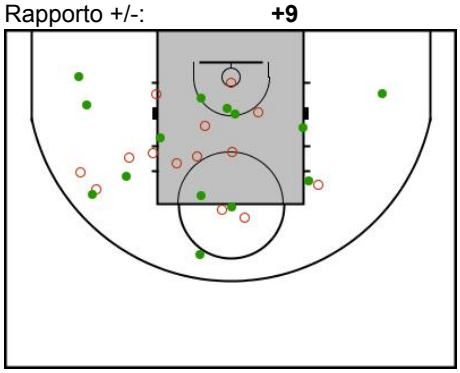

#32. A Macci (Gaussiani)

TC		2P TC		3P TC		TL		Rim							FP		
R/T	%	R/T	%	R/T	%	R/T	%	RO	RD	Tot	AS	PP	PR	ST	F	S	PTR
4/18	22,2	4/18	22,2	0/0	0,0	0/0	0,0	10	4	14	6	2	1	0	0	0	8

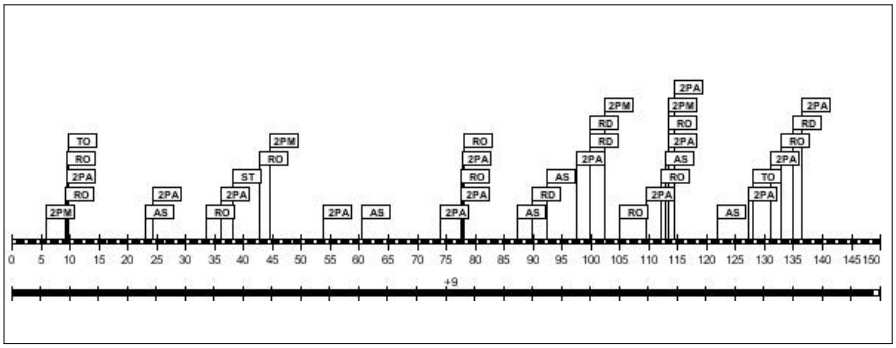

Minuti giocati: **150:00**
Punti realizzati: **8**
Rapporto +/-: **+9**

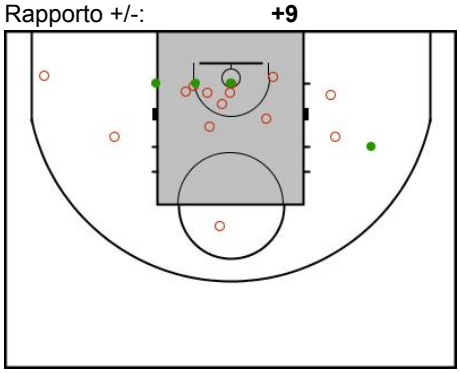

#33. P Pietro (Gaussiani)

TC		2P TC		3P TC		TL		Rim							FP		
R/T	%	R/T	%	R/T	%	R/T	%	RO	RD	Tot	AS	PP	PR	ST	F	S	PTR
5/18	27,8	5/15	33,3	0/3	0,0	0/0	0,0	11	11	22	5	1	4	2	0	0	**10**

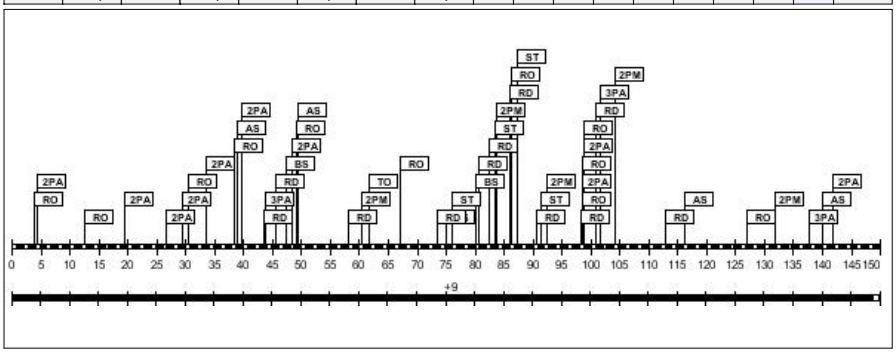

Minuti giocati: **150:00**
Punti realizzati: **10**
Rapporto +/-: **+9**

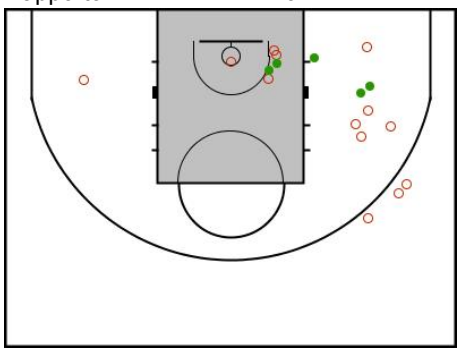

#55. G Gas (Gaussiani)

TC		2P TC		3P TC		TL		Rim							FP		
R/T	%	R/T	%	R/T	%	R/T	%	RO	RD	Tot	AS	PP	PR	ST	F	S	PTR
13/33	39,4	12/25	48,0	1/8	12,5	0/0	0,0	3	18	21	0	2	5	0	0	0	**27**

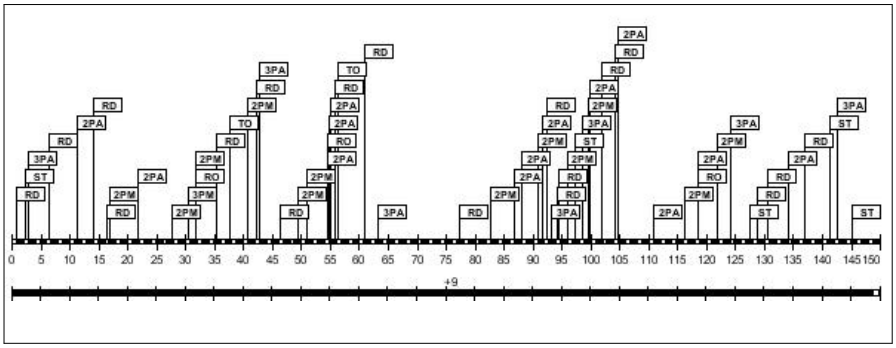

Minuti giocati: **150:00**
Punti realizzati: **27**
Rapporto +/-: **+9**

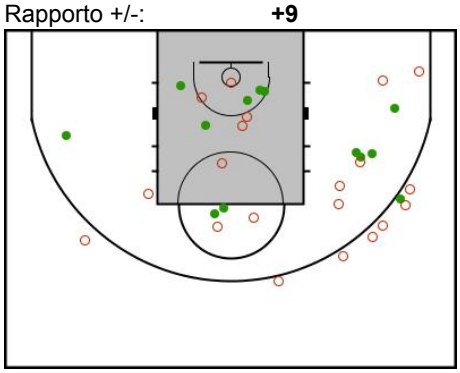

#1. R Renzo (Caccia alle Volpi)

TC		2P TC		3P TC		TL		Rim							FP		
R/T	%	R/T	%	R/T	%	R/T	%	RO	RD	Tot	AS	PP	PR	ST	F	S	PTR
3/5	60,0	3/5	60,0	0/0	0,0	0/0	0,0	4	5	9	1	2	1	0	0	0	**6**

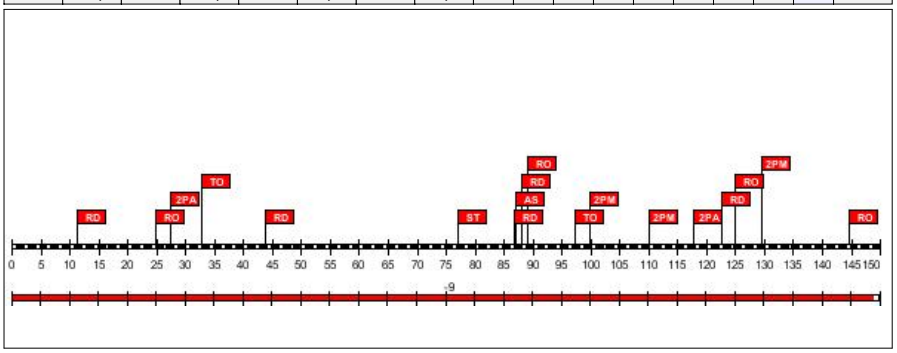

Minuti giocati: **150:00**
Punti realizzati: **6**
Rapporto +/-: **-9**

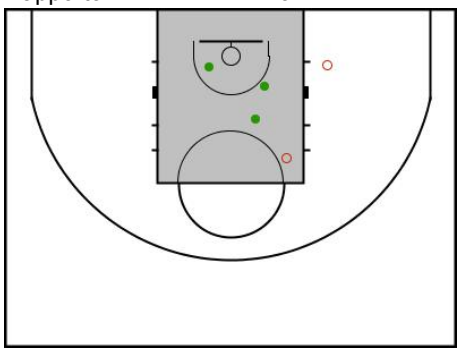

#8. V Volpini (Caccia alle Volpi)

TC		2P TC		3P TC		TL		Rim							FP		
R/T	%	R/T	%	R/T	%	R/T	%	RO	RD	Tot	AS	PP	PR	ST	F	S	PTR
6/21	28,6	6/21	28,6	0/0	0,0	0/0	0,0	3	11	14	1	7	1	1	0	0	**12**

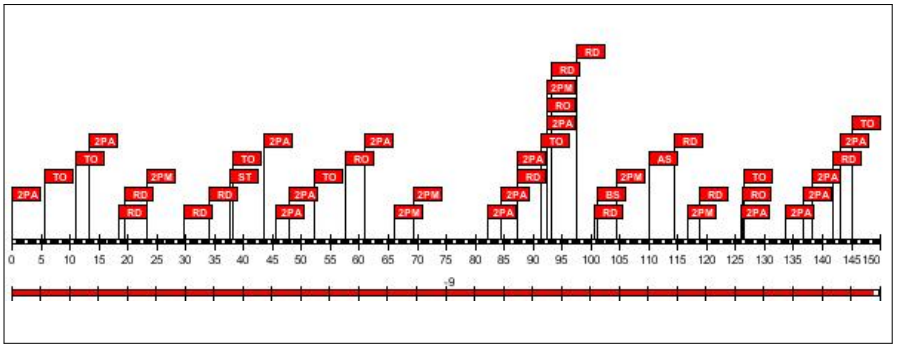

Minuti giocati: **150:00**
Punti realizzati: **12**
Rapporto +/-: **-9**

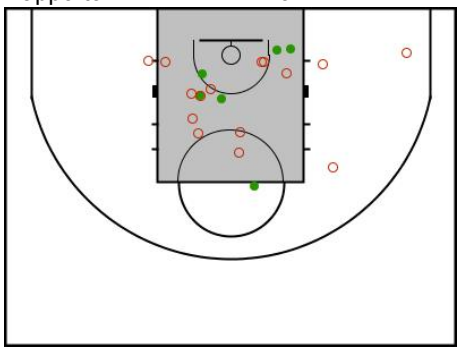

#10. V Vanni (Caccia alle Volpi)

TC		2P TC		3P TC		TL		Rim							FP		
R/T	%	R/T	%	R/T	%	R/T	%	RO	RD	Tot	AS	PP	PR	ST	F	S	PTR
9/32	28,1	5/9	55,6	4/23	17,4	0/0	0,0	1	10	11	11	3	6	0	0	0	**22**

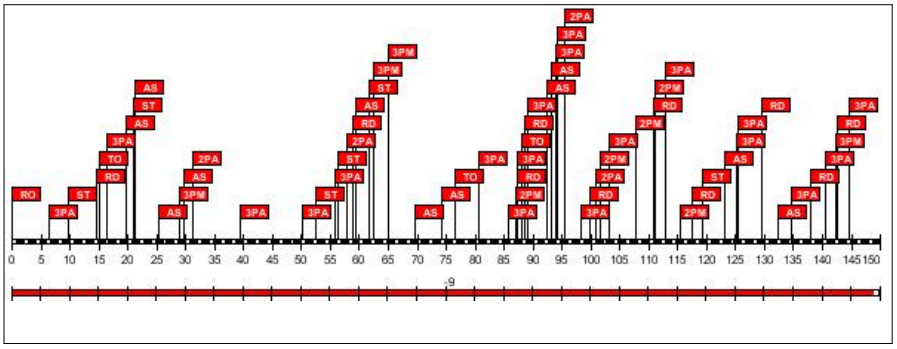

Minuti giocati: **150:00**
Punti realizzati: **22**
Rapporto +/-: **-9**

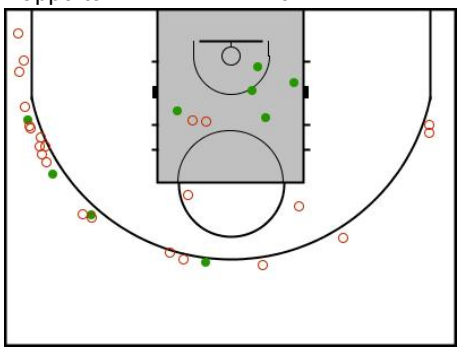

#15. M Momo (Caccia alle Volpi)

TC		2P TC		3P TC		TL		Rim							FP		
R/T	%	R/T	%	R/T	%	R/T	%	RO	RD	Tot	AS	PP	PR	ST	F	S	PTR
11/26	42,3	11/23	47,8	0/3	0,0	0/0	0,0	1	3	4	4	8	2	0	0	0	**22**

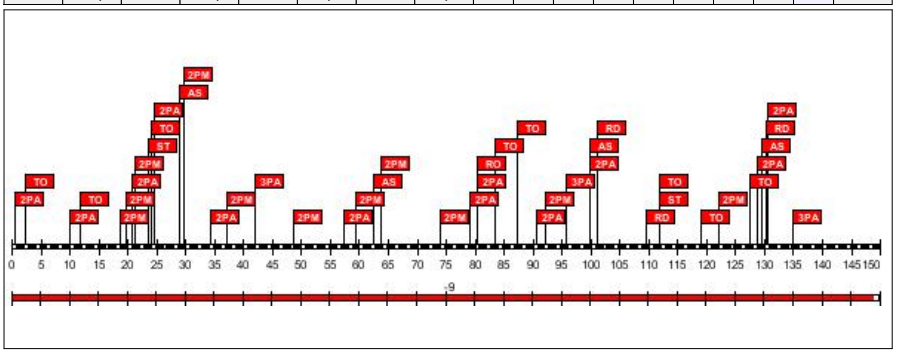

Minuti giocati: **150:00**
Punti realizzati: **22**
Rapporto +/-: **-9**

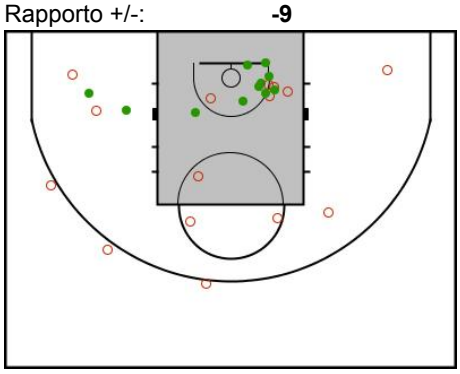

FIBAEUROPE.COM

#33. S Scari (Caccia alle Volpi)

TC		2P TC		3P TC		TL		Rim							FP		
R/T	%	R/T	%	R/T	%	R/T	%	RO	RD	Tot	AS	PP	PR	ST	F	S	PTR
13/40	32,5	10/32	31,3	3/8	37,5	0/0	0,0	12	28	40	4	6	3	0	0	0	**29**

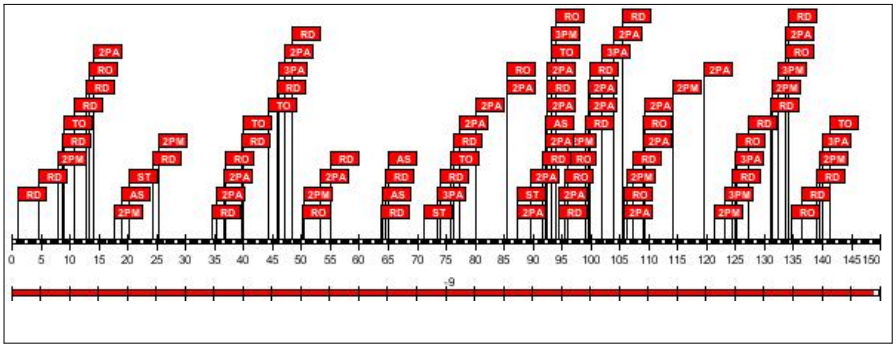

Minuti giocati: **150:00**
Punti realizzati: **29**
Rapporto +/-: **-9**

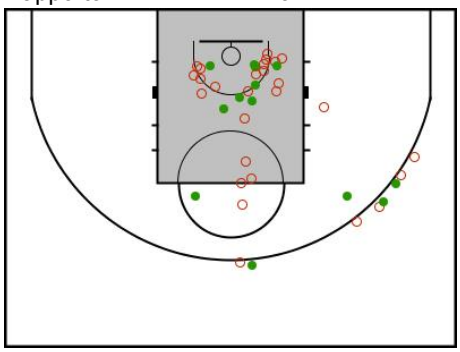

null

Gaussiani vs Caccia alle Volpi

Partita no. 5

21.04.2016 23:12
(ora locale)

CONFRONTO SQUADRE

100 - 91

(37-41, 63-50)

Tiri dal campo

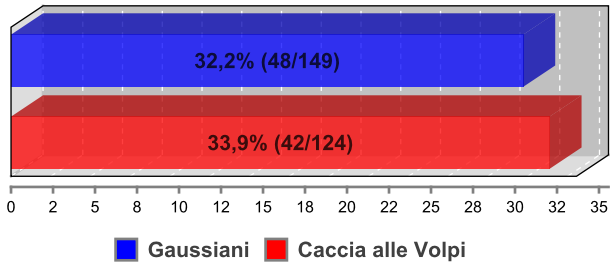

Tiri da 2 punti

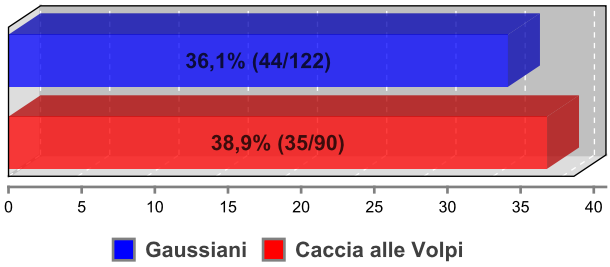

Tiri da 3 punti

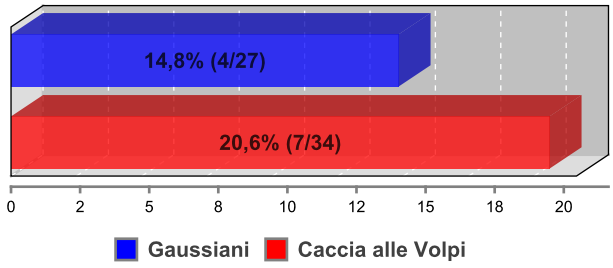

Rimbalzi

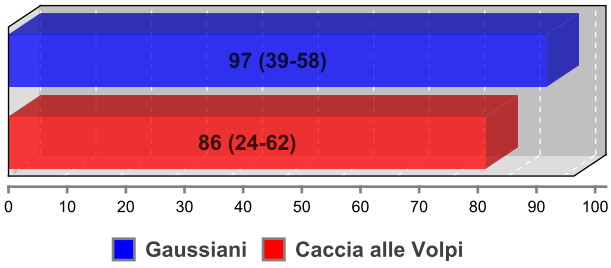

Assist

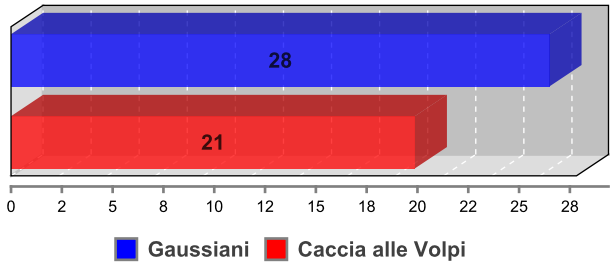

Palle perse

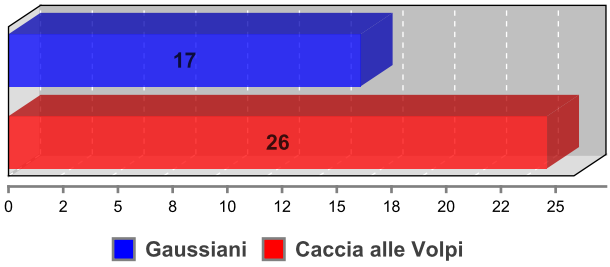

Palle recuperate

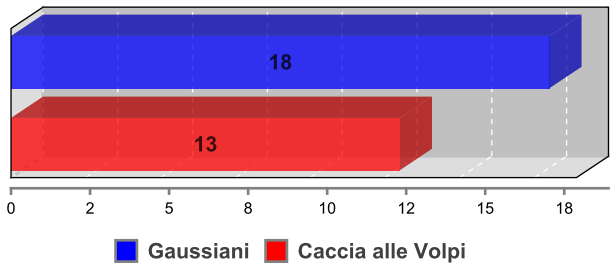

Stoppate

