playoff

Renzosi vs Tetici

Partita no. 36

22.02.2019 23:10
(ora locale)

STATISTICHE UFFICIALI

91 - 103

(39-52, 52-51)

Renzosi (r)

No.	Nome	Min	TC		2P TC		3P TC		TL		Rim			AS	PP	PR	ST	FP		+/-	PTR
			R/T	%	R/T	%	R/T	%	R/T	%	RO	RD	Tot					F	S		
*1	r Renzo	140:	6/14	42,9	6/14	42,9	0/0	0,0	0/0	0,0	5	1	6	2	1	0	0	0	0	-20	**12**
*2	M Moro	142:	9/22	40,9	4/8	50,0	5/14	35,7	0/0	0,0	1	7	8	3	3	2	0	0	0	-17	**23**
*3	g Gilio	139:	9/26	34,6	8/24	33,3	1/2	50,0	0/0	0,0	1	9	10	2	1	0	1	0	0	-6	**19**
*4	m Macci	121:	3/11	27,3	3/11	27,3	0/0	0,0	0/0	0,0	6	6	12	4	2	2	0	0	0	-9	**6**
5	r Russi	93:04	11/29	37,9	6/15	40,0	5/14	35,7	0/0	0,0	3	7	10	2	5	1	0	0	0	-1	**27**
*6	m Mav	113:	2/14	14,3	2/14	14,3	0/0	0,0	0/0	0,0	8	17	25	11	6	4	1	0	0	-7	**4**
Squadra/Allenatore											2	3	5		0			0			
Totali			**40/11**	**34,5**	**29/86**	**33,7**	**11/30**	**36,7**	**0/0**	**0,0**	**26**	**50**	**76**	**24**	**18**	**9**	**2**	**0**	**0**		**91**

Tetici (t)

No.	Nome	Min	TC		2P TC		3P TC		TL		Rim			AS	PP	PR	ST	FP		+/-	PTR
			R/T	%	R/T	%	R/T	%	R/T	%	RO	RD	Tot					F	S		
*1	t Teti	125:	9/21	42,9	9/21	42,9	0/0	0,0	0/0	0,0	7	22	29	11	2	2	2	0	0	+4	**18**
2	f Fede	124:	7/19	36,8	3/7	42,9	4/12	33,3	0/0	0,0	5	8	13	7	3	1	0	0	0	+12	**18**
*3	g Gas	126:	2/14	14,3	1/7	14,3	1/7	14,3	0/0	0,0	5	8	13	3	1	1	1	0	0	-2	**5**
*4	c Caselli	109:	10/27	37,0	10/27	37,0	0/0	0,0	0/0	0,0	11	1	12	3	4	4	0	0	0	+13	**20**
*5	a Aldo	140:	5/21	23,8	2/7	28,6	3/14	21,4	0/0	0,0	1	6	7	7	0	0	0	0	0	+20	**13**
*6	p Pietro	123:	11/26	42,3	4/9	44,4	7/17	41,2	0/0	0,0	3	4	7	2	6	4	0	0	0	+13	**29**
Squadra/Allenatore											1	2	3		0			0			
Totali			**44/12**	**34,4**	**29/78**	**37,2**	**15/50**	**30,0**	**0/0**	**0,0**	**33**	**51**	**84**	**33**	**16**	**12**	**3**	**0**	**0**		**103**

Punteggio ogni 5 minuti

	Q1		Q2		Q3		Q4	
r	5	9	11	13	20	20	24	26
t	2	7	7	7	24	26	28	28

	r	t
Punti da palle perse	14	18
Punti dal campo	36	46
Punti secondo tentativo	11	23
Punti in contropiede	8	19
Punti dalla panchina	27	18

	r	t
Massimo vantaggio	6	21
Massimo parziale	9-0 (78-84)	11-0 (44-65)
Cambi di vantaggio	4	
Tempo in vantaggio	3	
Tempo in vantaggio	15:36	130:05

Legenda:

Min	Minuti giocati	**R/T**	Realizzati/Tentati	**Rim**	Rimbalzi	**AS**	Assist	**PP**	Palle perse
*	Quintetto iniziale	**%**	Percentuale di tiro	**RD**	Rimbalzi difensivi	**FP**	Falli personali	**PR**	Palle recuperate
NEN	Non entrato	**TL**	Tiri liberi	**RO**	Rimbalzi offensivi	**F**	Falli fatti	**ST**	Stoppate
TC	Tiri dal campo	**PTR**	Punti realizzati	**Tot**	Rimbalzi totali	**S**	Falli subiti	**+/-**	Punti netti mentre era in campo

playoff

Renzosi vs Tetici

Partita no. 36

22.02.2019 23:10
(ora locale)

STATISTICHE DEL QUARTO 1

39 - 52

Renzosi (r)

No.	Nome	Min	TC		2P TC		3P TC		TL		Rim			AS	PP	PR	ST	FP		+/-	PTR
			R/T	%	R/T	%	R/T	%	R/T	%	RO	RD	Tot					F	S		
*1	r Renzo	69:24	2/3	66,7	2/3	66,7	0/0	0,0	0/0	0,0	1	0	1	1	0	0	0	0	0	-14	**4**
*2	M Moro	75:00	5/14	35,7	3/6	50,0	2/8	25,0	0/0	0,0	0	1	1	3	2	1	0	0	0	-13	**12**
*3	g Gilio	75:00	7/13	53,8	6/11	54,5	1/2	50,0	0/0	0,0	0	2	2	0	0	0	1	0	0	-13	**15**
*4	m Macci	53:58	2/6	33,3	2/6	33,3	0/0	0,0	0/0	0,0	4	3	7	2	0	0	0	0	0	-8	**4**
5	r Russi	26:38	0/3	0,0	0/0	0,0	0/3	0,0	0/0	0,0	0	1	1	0	2	0	0	0	0	-4	**0**
*6	m Mav	75:00	2/8	25,0	2/8	25,0	0/0	0,0	0/0	0,0	3	10	13	8	2	0	0	0	0	-13	**4**
Squadra/Allenatore											1	1	2		0			0			
Totali			**18/47**	**38,3**	**15/34**	**44,1**	**3/13**	**23,1**	**0/0**	**0,0**	**9**	**18**	**27**	**14**	**6**	**1**	**1**	**0**	**0**		**39**

Tetici (t)

No.	Nome	Min	TC		2P TC		3P TC		TL		Rim			AS	PP	PR	ST	FP		+/-	PTR
			R/T	%	R/T	%	R/T	%	R/T	%	RO	RD	Tot					F	S		
*1	t Teti	53:58	4/9	44,4	4/9	44,4	0/0	0,0	0/0	0,0	1	9	10	5	1	1	2	0	0	+8	**8**
2	f Fede	61:56	4/8	50,0	2/4	50,0	2/4	50,0	0/0	0,0	3	1	4	3	0	0	0	0	0	+19	**10**
*3	g Gas	65:33	0/6	0,0	0/4	0,0	0/2	0,0	0/0	0,0	3	4	7	1	0	1	0	0	0	+3	**0**
*4	c Caselli	65:23	5/13	38,5	5/13	38,5	0/0	0,0	0/0	0,0	7	0	7	2	1	0	0	0	0	+10	**10**
*5	a Aldo	69:24	4/11	36,4	1/2	50,0	3/9	33,3	0/0	0,0	0	2	2	4	0	0	0	0	0	+14	**11**
*6	p Pietro	58:46	5/9	55,6	2/4	50,0	3/5	60,0	0/0	0,0	1	3	4	0	3	2	0	0	0	+11	**13**
Squadra/Allenatore											0	1	1		0			0			
Totali			**22/56**	**39,3**	**14/36**	**38,9**	**8/20**	**40,0**	**0/0**	**0,0**	**15**	**20**	**35**	**15**	**5**	**4**	**2**	**0**	**0**		**52**

	r	t
Punti da palle perse	9	6
Punti dal campo	14	24
Punti secondo tentativo	2	10
Punti in contropiede	6	11
Punti dalla panchina	0	10

Legenda:

Min	Minuti giocati	**R/T**	Realizzati/Tentati	**Rim**	Rimbalzi	**AS**	Assist	**PP**	Palle perse
*	Quintetto iniziale	**%**	Percentuale di tiro	**RD**	Rimbalzi difensivi	**FP**	Falli personali	**PR**	Palle recuperate
NEN	Non entrato	**TL**	Tiri liberi	**RO**	Rimbalzi offensivi	**F**	Falli fatti	**ST**	Stoppate
TC	Tiri dal campo	**PTR**	Punti realizzati	**Tot**	Rimbalzi totali	**S**	Falli subiti	**+/-**	Punti netti mentre era in campo

playoff

Renzosi vs Tetici

Partita no. 36

22.02.2019 23:10
(ora locale)

STATISTICHE DEL QUARTO 2

52 - 51

Renzosi (r)

No.	Nome	Min	TC		2P TC		3P TC		TL		Rim			AS	PP	PR	ST	FP		+/-	PTR
			R/T	%	R/T	%	R/T	%	R/T	%	RO	RD	Tot					F	S		
1	r Renzo	70:59	4/11	36,4	4/11	36,4	0/0	0,0	0/0	0,0	4	1	5	1	1	0	0	0	0	-4	**8**
2	M Moro	67:28	4/8	50,0	1/2	50,0	3/6	50,0	0/0	0,0	1	6	7	0	1	1	0	0	0	+3	**11**
3	g Gilio	64:24	2/13	15,4	2/13	15,4	0/0	0,0	0/0	0,0	1	7	8	2	1	0	0	0	0	+7	**4**
4	m Macci	67:40	1/5	20,0	1/5	20,0	0/0	0,0	0/0	0,0	2	3	5	2	2	2	0	0	0	-1	**2**
5	r Russi	66:26	11/26	42,3	6/15	40,0	5/11	45,5	0/0	0,0	3	6	9	2	3	1	0	0	0	+11	**27**
6	m Mav	38:03	0/6	0,0	0/6	0,0	0/0	0,0	0/0	0,0	5	7	12	3	4	4	1	0	0	+14	**0**
Squadra/Allenatore											1	2	3		0			0			
Totali			**22/69**	**31,9**	**14/52**	**26,9**	**8/17**	**47,1**	**0/0**	**0,0**	**17**	**32**	**49**	**10**	**12**	**8**	**1**	**0**	**0**		**52**

Tetici (t)

No.	Nome	Min	TC		2P TC		3P TC		TL		Rim			AS	PP	PR	ST	FP		+/-	PTR
			R/T	%	R/T	%	R/T	%	R/T	%	RO	RD	Tot					F	S		
1	t Teti	71:30	5/12	41,7	5/12	41,7	0/0	0,0	0/0	0,0	6	13	19	6	1	1	0	0	0	-4	**10**
2	f Fede	62:42	3/11	27,3	1/3	33,3	2/8	25,0	0/0	0,0	2	7	9	4	3	1	0	0	0	-7	**8**
3	g Gas	61:11	2/8	25,0	1/3	33,3	1/5	20,0	0/0	0,0	2	4	6	2	1	0	1	0	0	-13	**5**
4	c Caselli	44:20	5/14	35,7	5/14	35,7	0/0	0,0	0/0	0,0	4	1	5	1	3	4	0	0	0	-4	**10**
5	a Aldo	70:59	1/10	10,0	1/5	20,0	0/5	0,0	0/0	0,0	1	4	5	3	0	0	0	0	0	+4	**2**
6	p Pietro	64:18	6/17	35,3	2/5	40,0	4/12	33,3	0/0	0,0	2	1	3	2	3	2	0	0	0	-6	**16**
Squadra/Allenatore											1	1	2		0			0			
Totali			**22/72**	**30,6**	**15/42**	**35,7**	**7/30**	**23,3**	**0/0**	**0,0**	**18**	**31**	**49**	**18**	**11**	**8**	**1**	**0**	**0**		**51**

	r	t
Punti da palle perse	5	12
Punti dal campo	22	22
Punti secondo tentativo	9	13
Punti in contropiede	2	8
Punti dalla panchina	52	51

Legenda:

Min	Minuti giocati	**R/T**	Realizzati/Tentati	**Rim**	Rimbalzi	**AS**	Assist	**PP**	Palle perse
*	Quintetto iniziale	**%**	Percentuale di tiro	**RD**	Rimbalzi difensivi	**FP**	Falli personali	**PR**	Palle recuperate
NEN	Non entrato	**TL**	Tiri liberi	**RO**	Rimbalzi offensivi	**F**	Falli fatti	**ST**	Stoppate
TC	Tiri dal campo	**PTR**	Punti realizzati	**Tot**	Rimbalzi totali	**S**	Falli subiti	**+/-**	Punti netti mentre era in campo

playoff

Renzosi vs Tetici

Partita no. 36

22.02.2019 23:10
(ora locale)

VALUTAZIONE GIOCATORE

91 - 103

(39-52, 52-51)

#1. r Renzo (Renzosi)

TC		2P TC		3P TC		TL		Rim							FP		
R/T	%	R/T	%	R/T	%	R/T	%	RO	RD	Tot	AS	PP	PR	ST	F	S	PTR
6/14	42,9	6/14	42,9	0/0	0,0	0/0	0,0	5	1	6	2	1	0	0	0	0	12

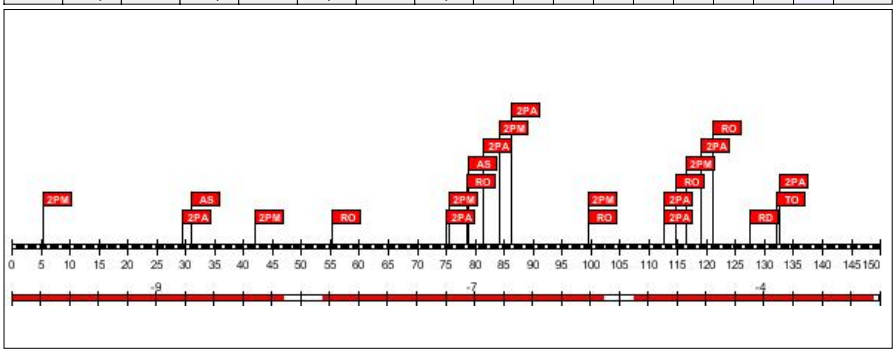

Minuti giocati: **140:23**
Punti realizzati: **12**
Rapporto +/-: **-20**

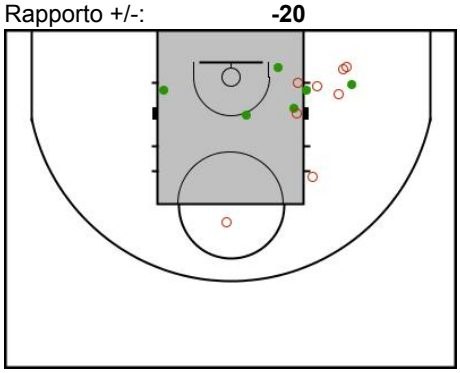

#2. M Moro (Renzosi)

TC		2P TC		3P TC		TL		Rim							FP		
R/T	%	R/T	%	R/T	%	R/T	%	RO	RD	Tot	AS	PP	PR	ST	F	S	PTR
9/22	40,9	4/8	50,0	5/14	35,7	0/0	0,0	1	7	8	3	3	2	0	0	0	23

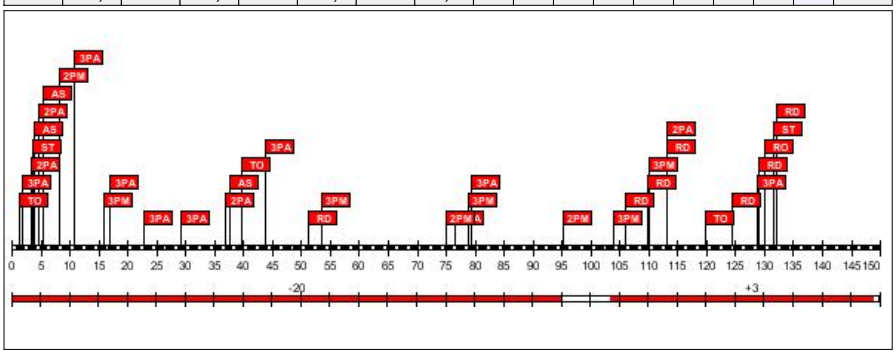

Minuti giocati: **142:28**
Punti realizzati: **23**
Rapporto +/-: **-17**

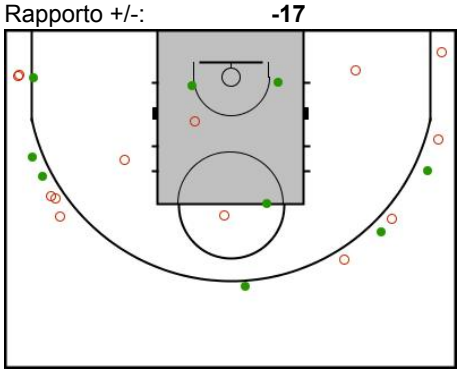

#3. g Gilio (Renzosi)

TC		2P TC		3P TC		TL		Rim							FP		
R/T	%	R/T	%	R/T	%	R/T	%	RO	RD	Tot	AS	PP	PR	ST	F	S	PTR
9/26	34,6	8/24	33,3	1/2	50,0	0/0	0,0	1	9	10	2	1	0	1	0	0	19

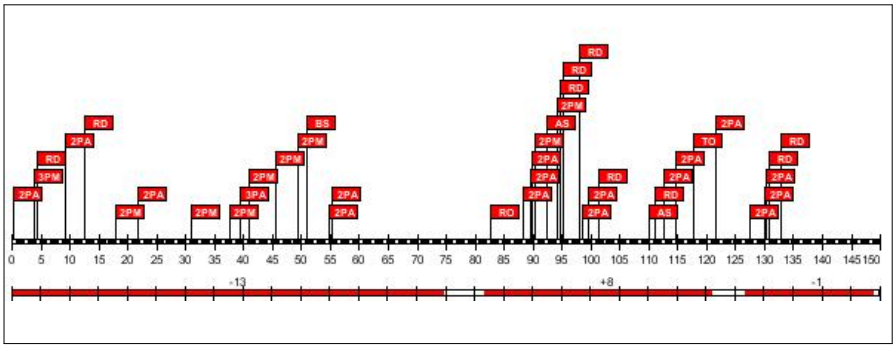

Minuti giocati: **139:24**
Punti realizzati: **19**
Rapporto +/-: **-6**

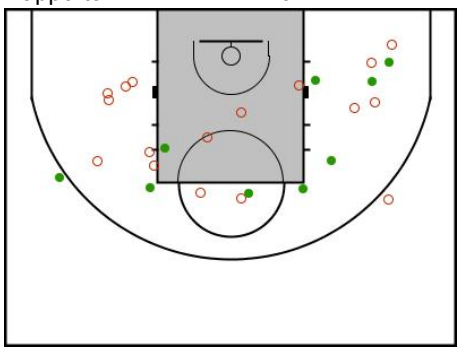

#4. m Macci (Renzosi)

TC		2P TC		3P TC		TL		Rim							FP		
R/T	%	R/T	%	R/T	%	R/T	%	RO	RD	Tot	AS	PP	PR	ST	F	S	PTR
3/11	27,3	3/11	27,3	0/0	0,0	0/0	0,0	6	6	12	4	2	2	0	0	0	**6**

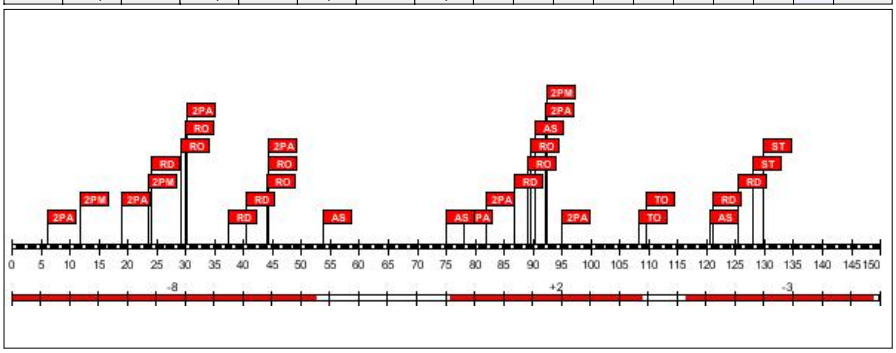

Minuti giocati: **121:38**
Punti realizzati: **6**
Rapporto +/-: **-9**

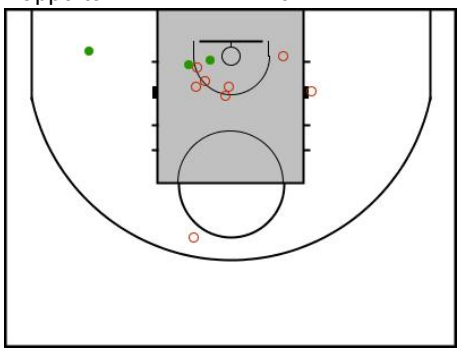

#5. r Russi (Renzosi)

TC		2P TC		3P TC		TL		Rim							FP		
R/T	%	R/T	%	R/T	%	R/T	%	RO	RD	Tot	AS	PP	PR	ST	F	S	PTR
11/29	37,9	6/15	40,0	5/14	35,7	0/0	0,0	3	7	10	2	5	1	0	0	0	**27**

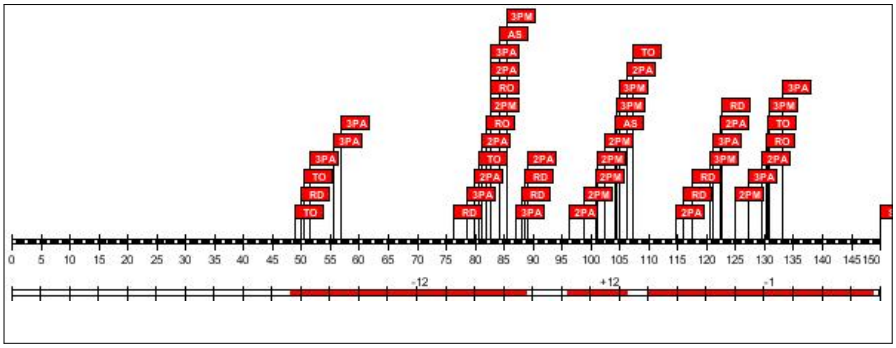

Minuti giocati: **93:04**
Punti realizzati: **27**
Rapporto +/-: **-1**

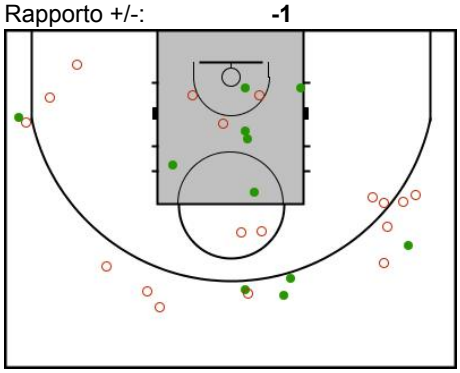

#6. m Mav (Renzosi)

TC		2P TC		3P TC		TL		Rim							FP		
R/T	%	R/T	%	R/T	%	R/T	%	RO	RD	Tot	AS	PP	PR	ST	F	S	PTR
2/14	14,3	2/14	14,3	0/0	0,0	0/0	0,0	8	17	25	11	6	4	1	0	0	**4**

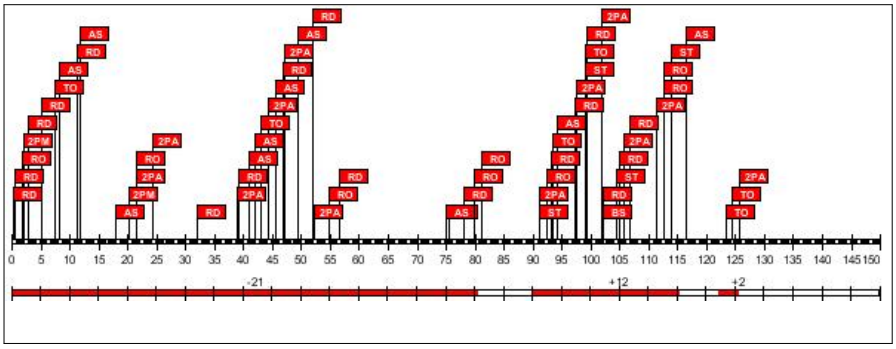

Minuti giocati: **113:03**
Punti realizzati: **4**
Rapporto +/-: **-7**

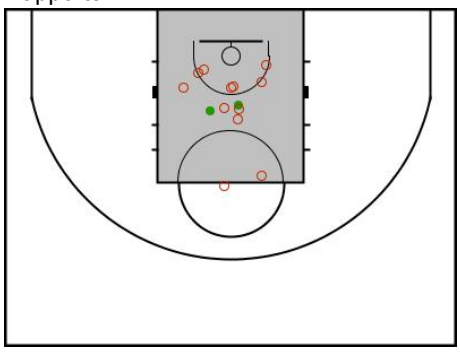

#1. t Teti (Tetici)

TC		2P TC		3P TC		TL		Rim							FP		
R/T	%	R/T	%	R/T	%	R/T	%	RO	RD	Tot	AS	PP	PR	ST	F	S	PTR
9/21	42,9	9/21	42,9	0/0	0,0	0/0	0,0	7	22	29	11	2	2	2	0	0	**18**

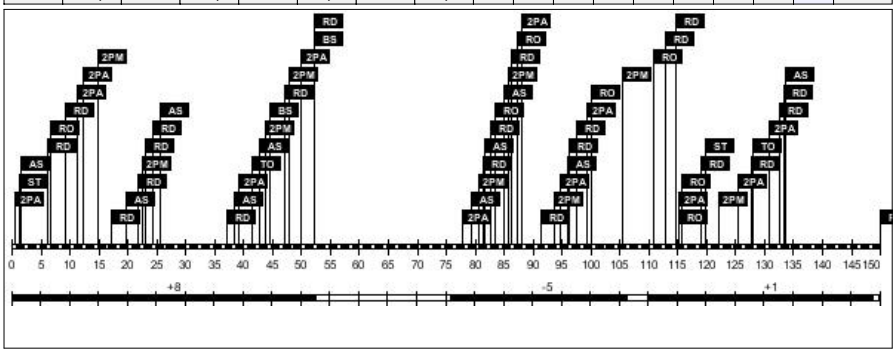

Minuti giocati: **125:28**
Punti realizzati: **18**
Rapporto +/-: **+4**

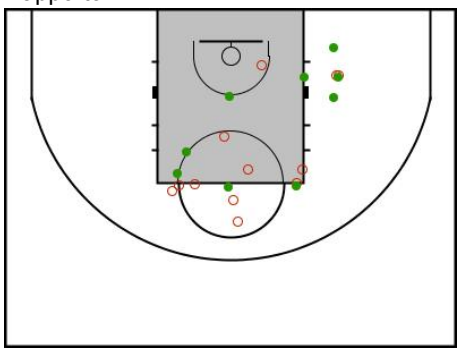

#2. f Fede (Tetici)

TC		2P TC		3P TC		TL		Rim							FP		
R/T	%	R/T	%	R/T	%	R/T	%	RO	RD	Tot	AS	PP	PR	ST	F	S	PTR
7/19	36,8	3/7	42,9	4/12	33,3	0/0	0,0	5	8	13	7	3	1	0	0	0	**18**

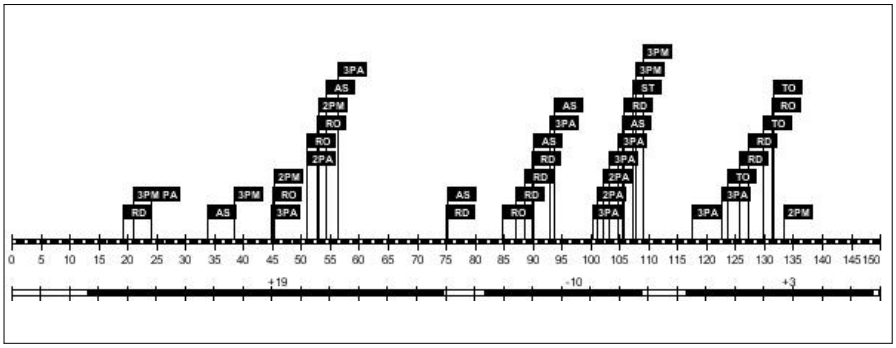

Minuti giocati: **124:38**
Punti realizzati: **18**
Rapporto +/-: **+12**

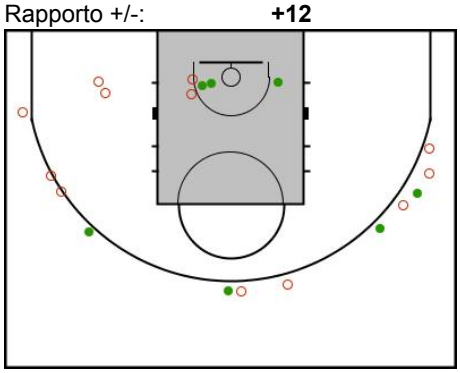

#3. g Gas (Tetici)

TC		2P TC		3P TC		TL		Rim							FP		
R/T	%	R/T	%	R/T	%	R/T	%	RO	RD	Tot	AS	PP	PR	ST	F	S	PTR
2/14	14,3	1/7	14,3	1/7	14,3	0/0	0,0	5	8	13	3	1	1	1	0	0	**5**

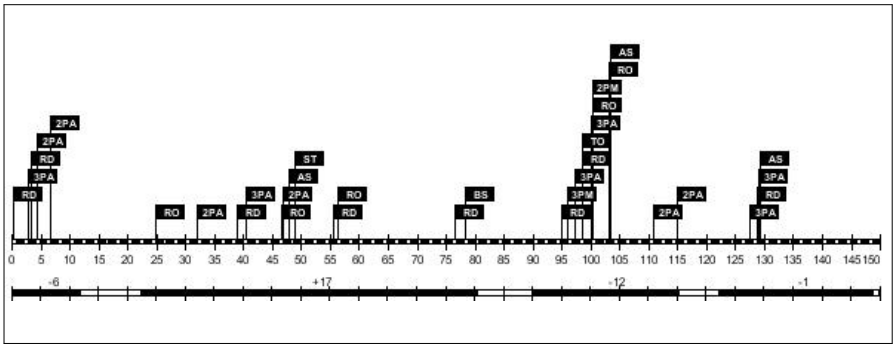

Minuti giocati: **126:44**
Punti realizzati: **5**
Rapporto +/-: **-2**

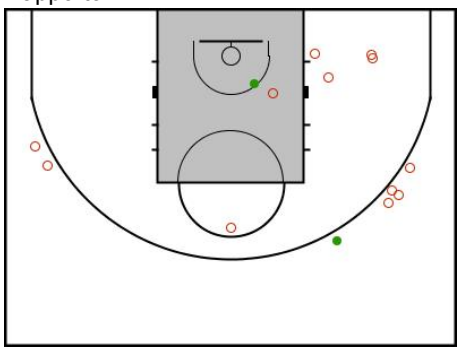

#4. c Caselli (Tetici)

TC		2P TC		3P TC		TL		Rim							FP		
R/T	%	R/T	%	R/T	%	R/T	%	RO	RD	Tot	AS	PP	PR	ST	F	S	PTR
10/27	37,0	10/27	37,0	0/0	0,0	0/0	0,0	11	1	12	3	4	4	0	0	0	**20**

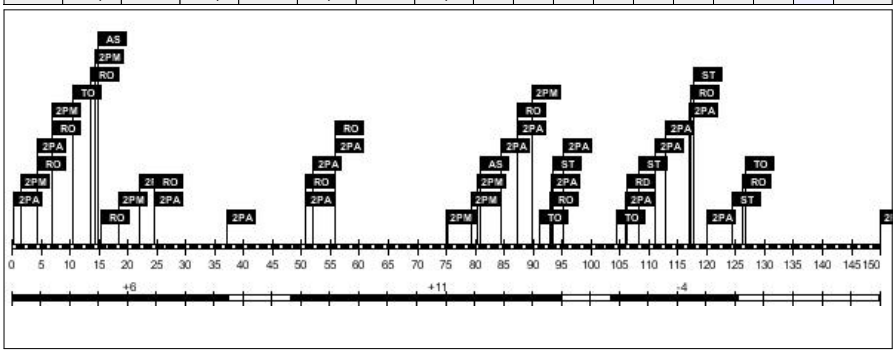

Minuti giocati: **109:43**
Punti realizzati: **20**
Rapporto +/-: **+13**

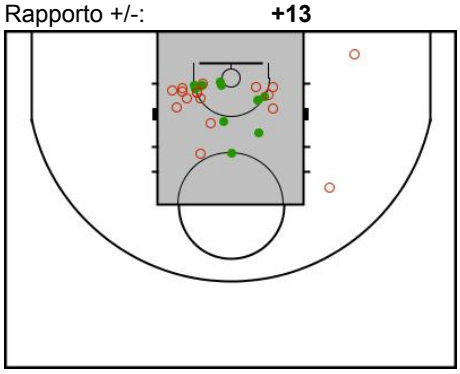

#5. a Aldo (Tetici)

TC		2P TC		3P TC		TL		Rim							FP		
R/T	%	R/T	%	R/T	%	R/T	%	RO	RD	Tot	AS	PP	PR	ST	F	S	PTR
5/21	23,8	2/7	28,6	3/14	21,4	0/0	0,0	1	6	7	7	0	0	0	0	0	**13**

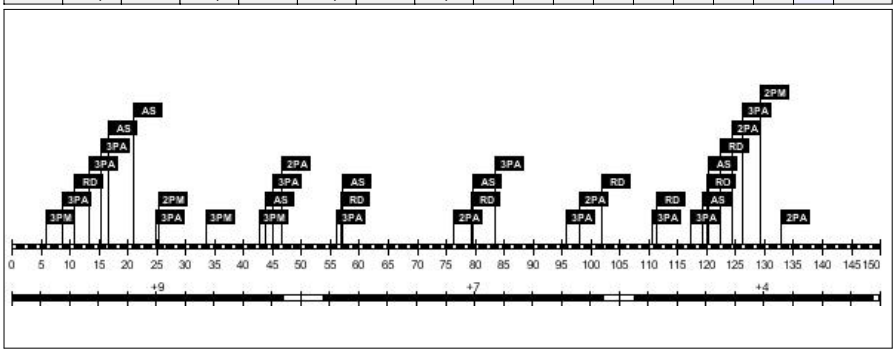

Minuti giocati: **140:23**
Punti realizzati: **13**
Rapporto +/-: **+20**

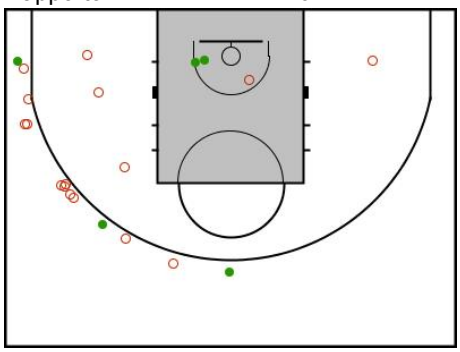

#6. p Pietro (Tetici)

TC		2P TC		3P TC		TL		Rim							FP		
R/T	%	R/T	%	R/T	%	R/T	%	RO	RD	Tot	AS	PP	PR	ST	F	S	PTR
11/26	42,3	4/9	44,4	7/17	41,2	0/0	0,0	3	4	7	2	6	4	0	0	0	**29**

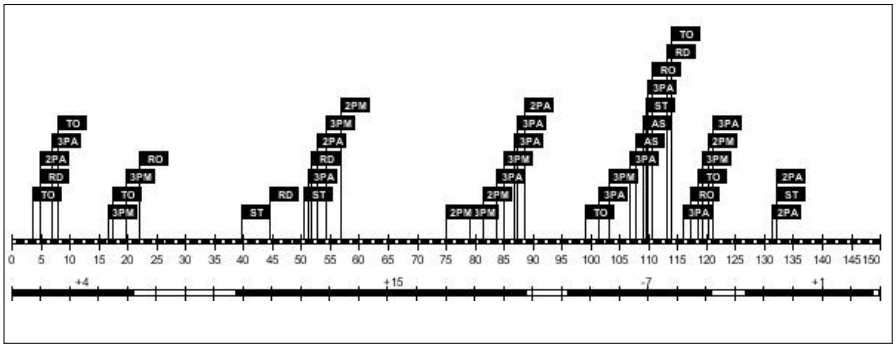

Minuti giocati: **123:04**
Punti realizzati: **29**
Rapporto +/-: **+13**

