gara2

Macci vs Furlo

Partita no. 37

22.11.2019 21:58
(ora locale)

STATISTICHE UFFICIALI

103 - 90

(43-51, 60-39)

Macci (m)

No.	Nome	Min	TC		2P TC		3P TC		TL		Rim			AS	PP	PR	ST	FP		+/-	PTR
			R/T	%	R/T	%	R/T	%	R/T	%	RO	RD	Tot					F	S		
*1	m Macci	87:39	5/13	38,5	5/13	38,5	0/0	0,0	0/0	0,0	4	3	7	0	1	1	0	0	0	+6	**10**
*2	a AndreaBo	120:	16/24	66,7	16/23	69,6	0/1	0,0	0/0	0,0	5	5	10	7	4	3	0	0	0	+4	**32**
*3	g Gilio	107:	5/18	27,8	4/13	30,8	1/5	20,0	0/0	0,0	0	8	8	0	1	1	0	0	0	+3	**11**
*4	m Mei	120:	6/12	50,0	6/10	60,0	0/2	0,0	0/0	0,0	4	5	9	3	4	4	0	0	0	+5	**12**
5	t Teti	120:	6/21	28,6	6/21	28,6	0/0	0,0	0/0	0,0	4	4	8	9	5	5	1	0	0	+18	**12**
6	r Renzo	88:32	1/4	25,0	1/4	25,0	0/0	0,0	0/0	0,0	1	5	6	0	0	0	0	0	0	+22	**2**
*7	a Alberto	104:	12/24	50,0	12/23	52,2	0/1	0,0	0/0	0,0	5	15	20	6	3	3	2	0	0	+7	**24**
Squadra/Allenatore											1	6	7		0			0			
Totali			**51/11**	**44,0**	**50/10**	**46,7**	**1/9**	**11,1**	**0/0**	**0,0**	**24**	**51**	**75**	**25**	**18**	**17**	**3**	**0**	**0**		**103**

Furlo (f)

No.	Nome	Min	TC		2P TC		3P TC		TL		Rim			AS	PP	PR	ST	FP		+/-	PTR
			R/T	%	R/T	%	R/T	%	R/T	%	RO	RD	Tot					F	S		
*1	f Furlo	116:	8/18	44,4	8/12	66,7	0/6	0,0	0/0	0,0	6	6	12	5	1	2	1	0	0	-7	**16**
*2	v Volpe	90:53	3/6	50,0	3/6	50,0	0/0	0,0	0/0	0,0	4	7	11	0	6	0	1	0	0	-6	**6**
*3	p Pietro	103:	7/23	30,4	5/12	41,7	2/11	18,2	0/0	0,0	1	0	1	5	3	1	0	0	0	-7	**16**
4	m Moro	120:	11/32	34,4	3/6	50,0	8/26	30,8	0/0	0,0	1	5	6	3	2	1	0	0	0	-18	**30**
*5	M Monto	117:	4/18	22,2	2/9	22,2	2/9	22,2	0/0	0,0	1	3	4	9	3	4	0	0	0	+0	**10**
*6	c Caselli	107:	6/12	50,0	6/12	50,0	0/0	0,0	0/0	0,0	4	13	17	1	2	1	1	0	0	-3	**12**
7	a Aldo	93:51	0/4	0,0	0/1	0,0	0/3	0,0	0/0	0,0	1	3	4	2	3	2	0	0	0	-24	**0**
Squadra/Allenatore											5	4	9		0			0			
Totali			**39/11**	**34,5**	**27/58**	**46,6**	**12/55**	**21,8**	**0/0**	**0,0**	**23**	**41**	**64**	**25**	**20**	**11**	**3**	**0**	**0**		**90**

Punteggio ogni 5 minuti

	Q1		Q2		Q3		Q4	
m	2	6	13	15	21	23	25	27
f	7	9	13	15	17	20	28	35

	m	f
Punti da palle perse	12	20
Punti dal campo	72	28
Punti secondo tentativo	20	18
Punti in contropiede	2	4
Punti dalla panchina	14	30

	m	f
Massimo vantaggio	15	10
Massimo parziale	8-0 (91-78)	9-0 (27-37)
Cambi di vantaggio	7	
Tempo in vantaggio	6	
Tempo in vantaggio	77:51	60:07

Legenda:

Min	Minuti giocati	**R/T**	Realizzati/Tentati	**Rim**	Rimbalzi	**AS**	Assist	**PP**	Palle perse
*	Quintetto iniziale	**%**	Percentuale di tiro	**RD**	Rimbalzi difensivi	**FP**	Falli personali	**PR**	Palle recuperate
NEN	Non entrato	**TL**	Tiri liberi	**RO**	Rimbalzi offensivi	**F**	Falli fatti	**ST**	Stoppate
TC	Tiri dal campo	**PTR**	Punti realizzati	**Tot**	Rimbalzi totali	**S**	Falli subiti	**+/-**	Punti netti mentre era in campo

gara2

Macci vs Furlo

Partita no. 37

22.11.2019 21:58
(ora locale)

STATISTICHE DEL QUARTO 1

43 - 51

Macci (m)

No.	Nome	Min	TC		2P TC		3P TC		TL		Rim			AS	PP	PR	ST	FP		+/-	PTR
			R/T	%	R/T	%	R/T	%	R/T	%	RO	RD	Tot					F	S		
*1	m Macci	53:29	3/8	37,5	3/8	37,5	0/0	0,0	0/0	0,0	3	2	5	0	1	0	0	0	0	-14	**6**
*2	a AndreaBo	53:54	6/12	50,0	6/12	50,0	0/0	0,0	0/0	0,0	1	2	3	1	2	3	0	0	0	-14	**12**
*3	g Gilio	41:34	2/12	16,7	1/8	12,5	1/4	25,0	0/0	0,0	0	2	2	0	0	1	0	0	0	-13	**5**
*4	m Mei	64:38	2/4	50,0	2/3	66,7	0/1	0,0	0/0	0,0	0	3	3	1	2	3	0	0	0	-1	**4**
5	t Teti	55:57	2/10	20,0	2/10	20,0	0/0	0,0	0/0	0,0	3	2	5	4	4	1	1	0	0	-2	**4**
6	r Renzo	61:41	1/4	25,0	1/4	25,0	0/0	0,0	0/0	0,0	1	4	5	0	0	0	0	0	0	+7	**2**
*7	a Alberto	43:47	5/12	41,7	5/11	45,5	0/1	0,0	0/0	0,0	3	10	13	4	2	3	2	0	0	-3	**10**
Squadra/Allenatore											1	2	3		0			0			
Totali			**21/62**	**33,9**	**20/56**	**35,7**	**1/6**	**16,7**	**0/0**	**0,0**	**12**	**27**	**39**	**10**	**11**	**11**	**3**	**0**	**0**		**43**

Furlo (f)

No.	Nome	Min	TC		2P TC		3P TC		TL		Rim			AS	PP	PR	ST	FP		+/-	PTR
			R/T	%	R/T	%	R/T	%	R/T	%	RO	RD	Tot					F	S		
*1	f Furlo	64:38	3/10	30,0	3/7	42,9	0/3	0,0	0/0	0,0	4	6	10	3	1	1	0	0	0	+1	**6**
*2	v Volpe	53:29	3/5	60,0	3/5	60,0	0/0	0,0	0/0	0,0	3	4	7	0	3	0	1	0	0	+14	**6**
*3	p Pietro	43:47	5/11	45,5	4/7	57,1	1/4	25,0	0/0	0,0	0	0	0	4	1	1	0	0	0	+3	**11**
4	m Moro	55:57	6/18	33,3	2/3	66,7	4/15	26,7	0/0	0,0	0	3	3	1	2	1	0	0	0	+2	**16**
*5	M Monto	53:54	3/11	27,3	1/5	20,0	2/6	33,3	0/0	0,0	0	2	2	5	3	1	0	0	0	+14	**8**
*6	c Caselli	41:34	2/5	40,0	2/5	40,0	0/0	0,0	0/0	0,0	2	9	11	0	1	1	1	0	0	+13	**4**
7	a Aldo	61:41	0/3	0,0	0/1	0,0	0/2	0,0	0/0	0,0	1	2	3	2	2	2	0	0	0	-7	**0**
Squadra/Allenatore											4	3	7		0			0			
Totali			**22/63**	**34,9**	**15/33**	**45,5**	**7/30**	**23,3**	**0/0**	**0,0**	**14**	**29**	**43**	**15**	**13**	**7**	**2**	**0**	**0**		**51**

	m	f
Punti da palle perse	4	13
Punti dal campo	26	18
Punti secondo tentativo	8	11
Punti in contropiede	2	4
Punti dalla panchina	6	16

Legenda:

Min	Minuti giocati	**R/T**	Realizzati/Tentati	**Rim**	Rimbalzi	**AS**	Assist	**PP**	Palle perse
*	Quintetto iniziale	**%**	Percentuale di tiro	**RD**	Rimbalzi difensivi	**FP**	Falli personali	**PR**	Palle recuperate
NEN	Non entrato	**TL**	Tiri liberi	**RO**	Rimbalzi offensivi	**F**	Falli fatti	**ST**	Stoppate
TC	Tiri dal campo	**PTR**	Punti realizzati	**Tot**	Rimbalzi totali	**S**	Falli subiti	**+/-**	Punti netti mentre era in campo

gara2

Macci vs Furlo

Partita no. 37

22.11.2019 21:58
(ora locale)

STATISTICHE DEL QUARTO 2

60 - 39

Macci (m)

No.	Nome	Min	TC		2P TC		3P TC		TL		Rim			AS	PP	PR	ST	FP		+/-	PTR
			R/T	%	R/T	%	R/T	%	R/T	%	RO	RD	Tot					F	S		
1	m Macci	34:10	2/5	40,0	2/5	40,0	0/0	0,0	0/0	0,0	1	1	2	0	0	1	0	0	0	+10	**4**
2	a AndreaBo	66:37	10/12	83,3	10/11	90,9	0/1	0,0	0/0	0,0	4	3	7	6	2	0	0	0	0	+7	**20**
3	g Gilio	65:51	3/6	50,0	3/5	60,0	0/1	0,0	0/0	0,0	0	6	6	0	1	0	0	0	0	+16	**6**
4	m Mei	56:09	4/8	50,0	4/7	57,1	0/1	0,0	0/0	0,0	4	2	6	2	2	1	0	0	0	+6	**8**
5	t Teti	64:24	4/11	36,4	4/11	36,4	0/0	0,0	0/0	0,0	1	2	3	5	1	4	0	0	0	+10	**8**
6	r Renzo	26:51	0/0	0,0	0/0	0,0	0/0	0,0	0/0	0,0	0	1	1	0	0	0	0	0	0	+7	**0**
7	a Alberto	60:58	7/12	58,3	7/12	58,3	0/0	0,0	0/0	0,0	2	5	7	2	1	0	0	0	0	+10	**14**
Squadra/Allenatore											0	4	4		0			0			
Totali			**30/54**	**55,6**	**30/51**	**58,8**	**0/3**	**0,0**	**0/0**	**0,0**	**12**	**24**	**36**	**15**	**7**	**6**	**0**	**0**	**0**		**60**

Furlo (f)

No.	Nome	Min	TC		2P TC		3P TC		TL		Rim			AS	PP	PR	ST	FP		+/-	PTR
			R/T	%	R/T	%	R/T	%	R/T	%	RO	RD	Tot					F	S		
1	f Furlo	51:40	5/8	62,5	5/5	100,0	0/3	0,0	0/0	0,0	2	0	2	2	0	1	1	0	0	-8	**10**
2	v Volpe	37:24	0/1	0,0	0/1	0,0	0/0	0,0	0/0	0,0	1	3	4	0	3	0	0	0	0	-10	**0**
3	p Pietro	59:38	2/12	16,7	1/5	20,0	1/7	14,3	0/0	0,0	1	0	1	1	2	0	0	0	0	-10	**5**
4	m Moro	64:24	5/14	35,7	1/3	33,3	4/11	36,4	0/0	0,0	1	2	3	2	0	0	0	0	0	-10	**14**
5	M Monto	63:53	1/7	14,3	1/4	25,0	0/3	0,0	0/0	0,0	1	1	2	4	0	3	0	0	0	+0	**2**
6	c Caselli	65:51	4/7	57,1	4/7	57,1	0/0	0,0	0/0	0,0	2	4	6	1	1	0	0	0	0	-16	**8**
7	a Aldo	32:10	0/1	0,0	0/0	0,0	0/1	0,0	0/0	0,0	0	1	1	0	1	0	0	0	0	-9	**0**
Squadra/Allenatore											1	1	2		0			0			
Totali			**17/50**	**34,0**	**12/25**	**48,0**	**5/25**	**20,0**	**0/0**	**0,0**	**9**	**12**	**21**	**10**	**7**	**4**	**1**	**0**	**0**		**39**

	m	f
Punti da palle perse	8	7
Punti dal campo	46	10
Punti secondo tentativo	12	7
Punti in contropiede	0	0
Punti dalla panchina	60	39

Legenda:

Min	Minuti giocati	**R/T**	Realizzati/Tentati	**Rim**	Rimbalzi	**AS**	Assist	**PP**	Palle perse
*	Quintetto iniziale	**%**	Percentuale di tiro	**RD**	Rimbalzi difensivi	**FP**	Falli personali	**PR**	Palle recuperate
NEN	Non entrato	**TL**	Tiri liberi	**RO**	Rimbalzi offensivi	**F**	Falli fatti	**ST**	Stoppate
TC	Tiri dal campo	**PTR**	Punti realizzati	**Tot**	Rimbalzi totali	**S**	Falli subiti	**+/-**	Punti netti mentre era in campo

gara2

Macci vs Furlo

Partita no. 37

22.11.2019 21:58
(ora locale)

VALUTAZIONE GIOCATORE

103 - 90

(43-51, 60-39)

#1. m Macci (Macci)

TC		2P TC		3P TC		TL		Rim							FP		
R/T	%	R/T	%	R/T	%	R/T	%	RO	RD	Tot	AS	PP	PR	ST	F	S	PTR
5/13	38,5	5/13	38,5	0/0	0,0	0/0	0,0	4	3	7	0	1	1	0	0	0	**10**

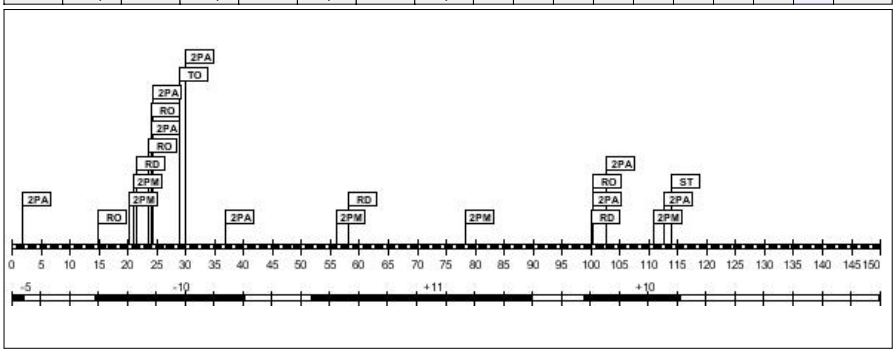

Minuti giocati: **87:39**
Punti realizzati: **10**
Rapporto +/-: **+6**

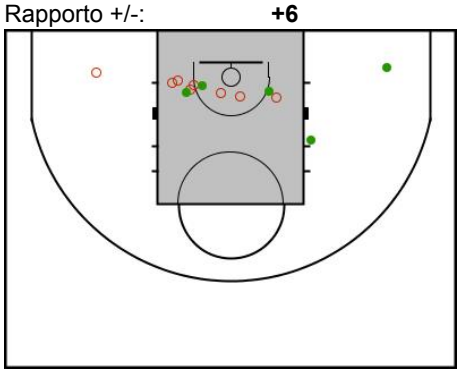

#2. a AndreaBo (Macci)

TC		2P TC		3P TC		TL		Rim							FP		
R/T	%	R/T	%	R/T	%	R/T	%	RO	RD	Tot	AS	PP	PR	ST	F	S	PTR
16/24	66,7	16/23	69,6	0/1	0,0	0/0	0,0	5	5	10	7	4	3	0	0	0	**32**

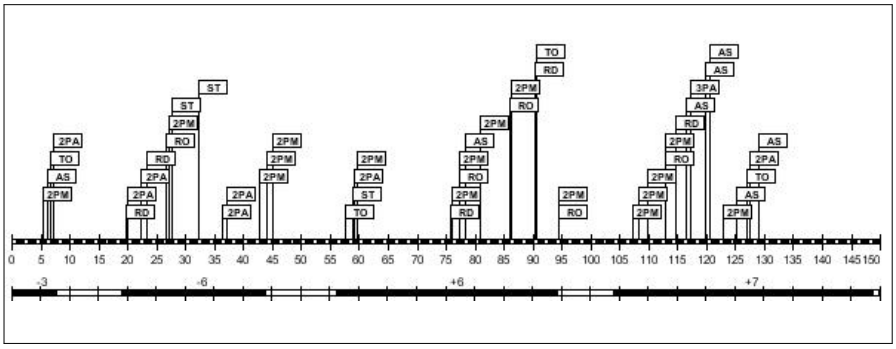

Minuti giocati: **120:31**
Punti realizzati: **32**
Rapporto +/-: **+4**

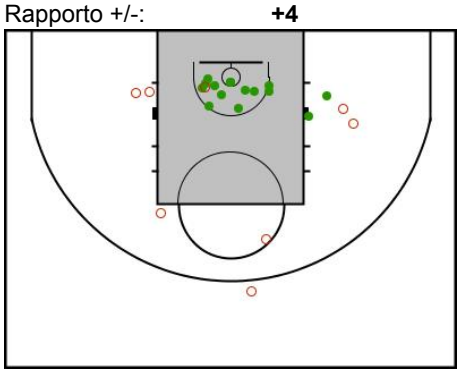

#3. g Gilio (Macci)

TC		2P TC		3P TC		TL		Rim							FP		
R/T	%	R/T	%	R/T	%	R/T	%	RO	RD	Tot	AS	PP	PR	ST	F	S	PTR
5/18	27,8	4/13	30,8	1/5	20,0	0/0	0,0	0	8	8	0	1	1	0	0	0	**11**

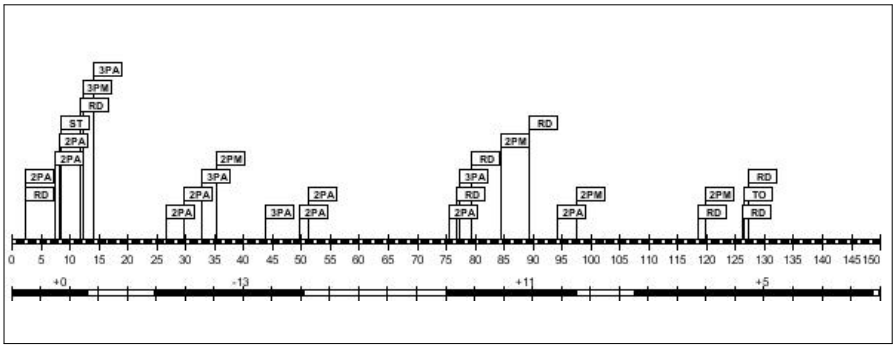

Minuti giocati: **107:25**
Punti realizzati: **11**
Rapporto +/-: **+3**

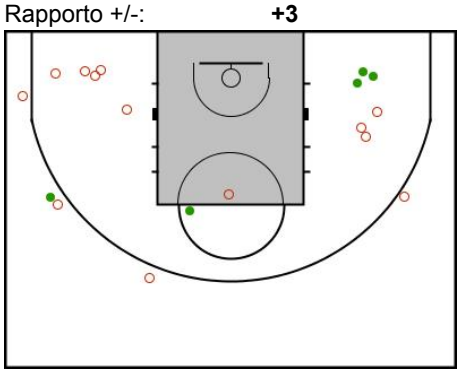

#4. m Mei (Macci)

TC		2P TC		3P TC		TL		Rim							FP		
R/T	%	R/T	%	R/T	%	R/T	%	RO	RD	Tot	AS	PP	PR	ST	F	S	PTR
6/12	50,0	6/10	60,0	0/2	0,0	0/0	0,0	4	5	9	3	4	4	0	0	0	**12**

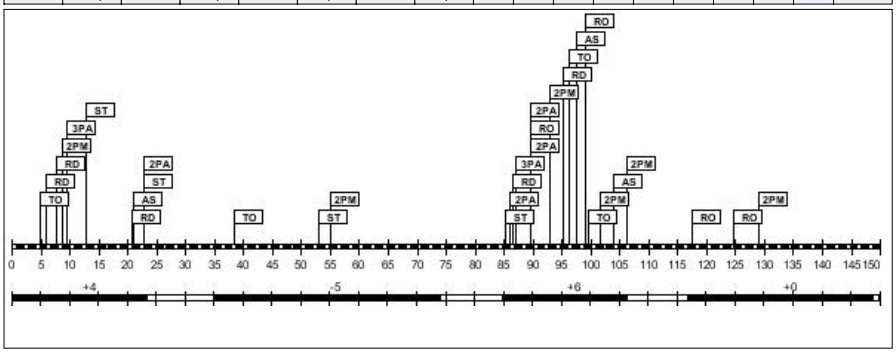

Minuti giocati: **120:47**
Punti realizzati: **12**
Rapporto +/-: **+5**

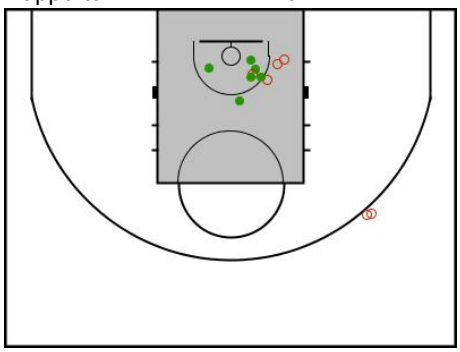

#5. t Teti (Macci)

TC		2P TC		3P TC		TL		Rim							FP		
R/T	%	R/T	%	R/T	%	R/T	%	RO	RD	Tot	AS	PP	PR	ST	F	S	PTR
6/21	28,6	6/21	28,6	0/0	0,0	0/0	0,0	4	4	8	9	5	5	1	0	0	**12**

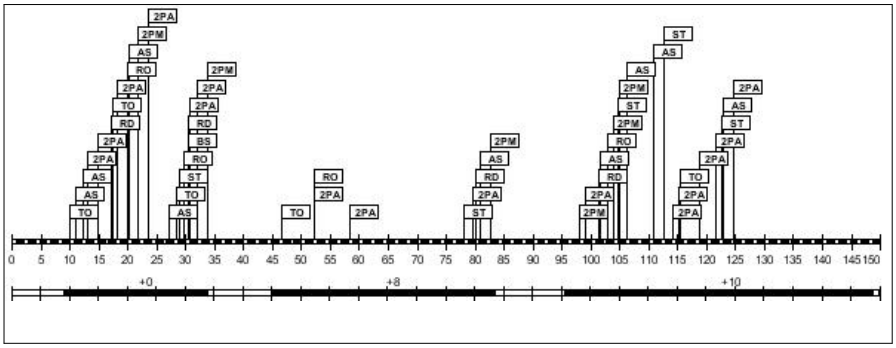

Minuti giocati: **120:21**
Punti realizzati: **12**
Rapporto +/-: **+18**

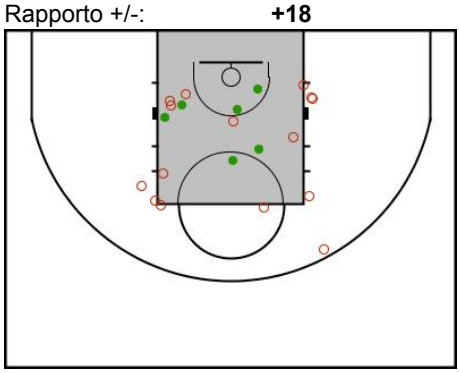

#6. r Renzo (Macci)

TC		2P TC		3P TC		TL		Rim							FP		
R/T	%	R/T	%	R/T	%	R/T	%	RO	RD	Tot	AS	PP	PR	ST	F	S	PTR
1/4	25,0	1/4	25,0	0/0	0,0	0/0	0,0	1	5	6	0	0	0	0	0	0	**2**

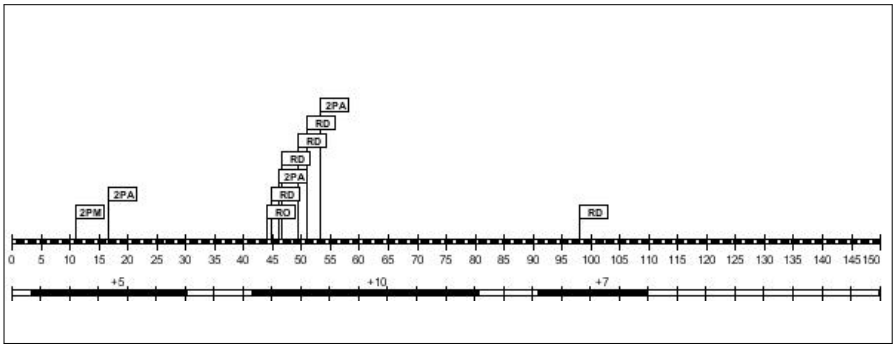

Minuti giocati: **88:32**
Punti realizzati: **2**
Rapporto +/-: **+22**

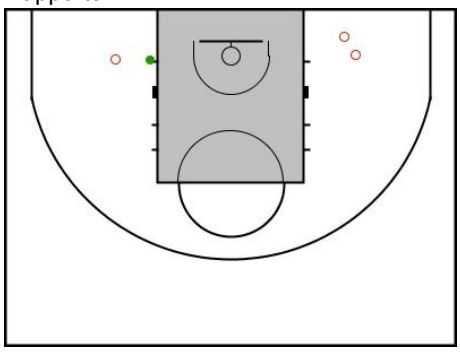

#7. a Alberto (Macci)

TC		2P TC		3P TC		TL		Rim							FP		
R/T	%	R/T	%	R/T	%	R/T	%	RO	RD	Tot	AS	PP	PR	ST	F	S	PTR
12/24	50,0	12/23	52,2	0/1	0,0	0/0	0,0	5	15	20	6	3	3	2	0	0	**24**

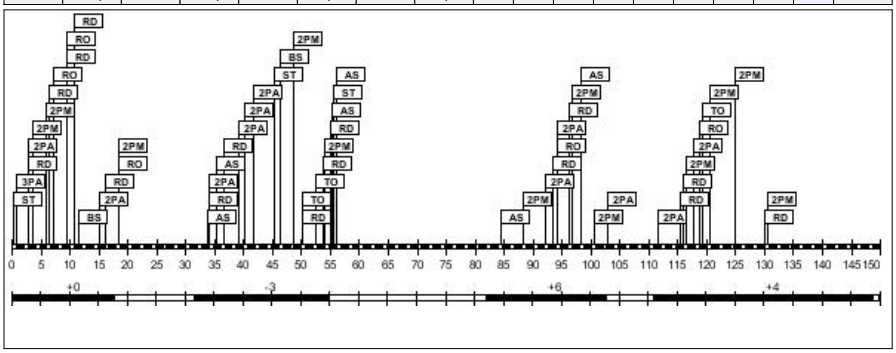

Minuti giocati: **104:45**
Punti realizzati: **24**
Rapporto +/-: **+7**

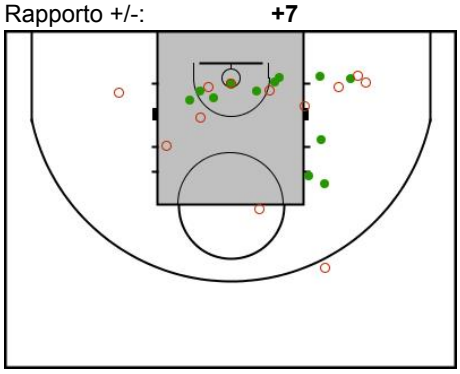

#1. f Furlo (Furlo)

TC		2P TC		3P TC		TL		Rim								FP		
R/T	%	R/T	%	R/T	%	R/T	%	RO	RD	Tot	AS	PP	PR	ST	F	S	PTR
8/18	44,4	8/12	66,7	0/6	0,0	0/0	0,0	6	6	12	5	1	2	1	0	0	**16**

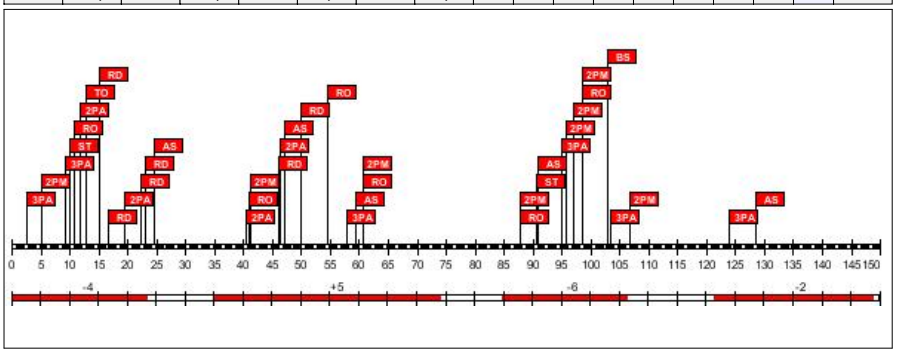

Minuti giocati: **116:18**
Punti realizzati: **16**
Rapporto +/-: **-7**

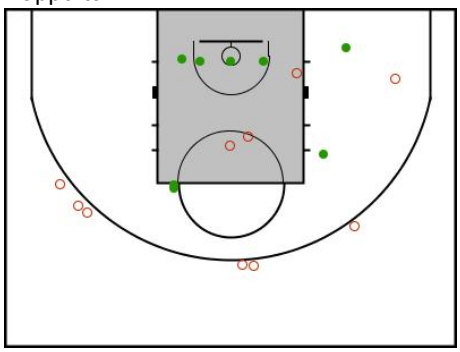

#2. v Volpe (Furlo)

TC		2P TC		3P TC		TL		Rim								FP		
R/T	%	R/T	%	R/T	%	R/T	%	RO	RD	Tot	AS	PP	PR	ST	F	S	PTR
3/6	50,0	3/6	50,0	0/0	0,0	0/0	0,0	4	7	11	0	6	0	1	0	0	**6**

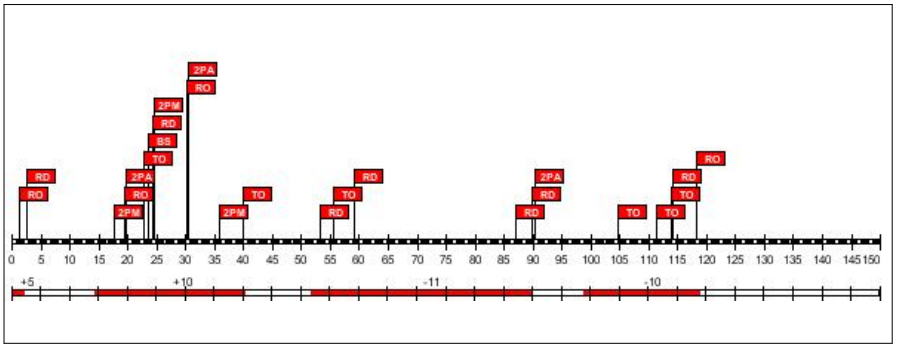

Minuti giocati: **90:53**
Punti realizzati: **6**
Rapporto +/-: **-6**

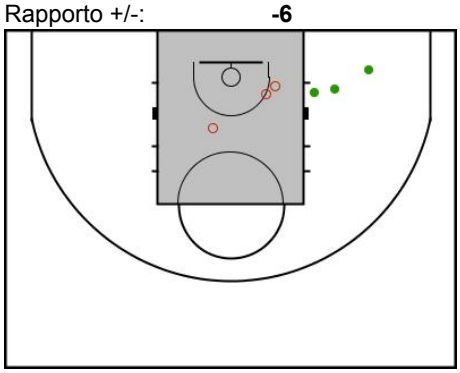

#3. p Pietro (Furlo)

TC		2P TC		3P TC		TL		Rim								FP		
R/T	%	R/T	%	R/T	%	R/T	%	RO	RD	Tot	AS	PP	PR	ST	F	S	PTR
7/23	30,4	5/12	41,7	2/11	18,2	0/0	0,0	1	0	1	5	3	1	0	0	0	**16**

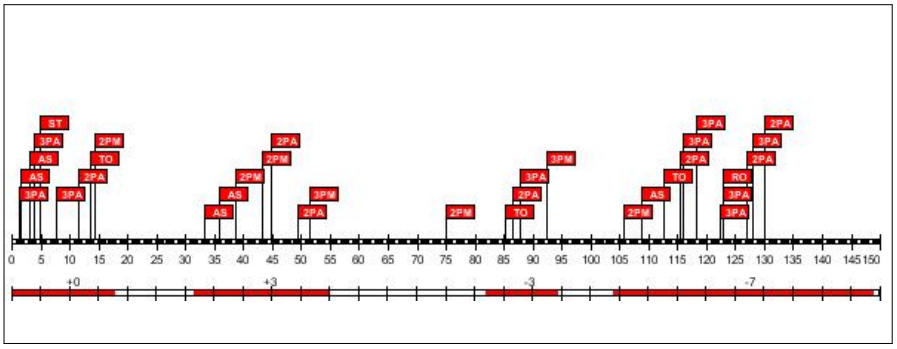

Minuti giocati: **103:25**
Punti realizzati: **16**
Rapporto +/-: **-7**

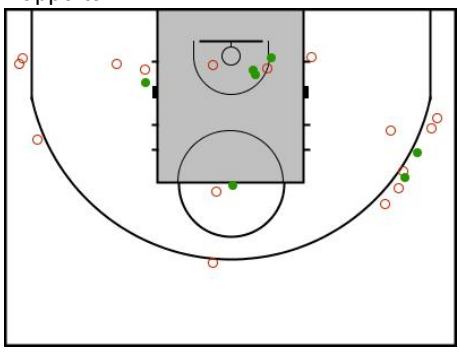

#4. m Moro (Furlo)

TC		2P TC		3P TC		TL		Rim								FP		
R/T	%	R/T	%	R/T	%	R/T	%	RO	RD	Tot	AS	PP	PR	ST	F	S	PTR
11/32	34,4	3/6	50,0	8/26	30,8	0/0	0,0	1	5	6	3	2	1	0	0	0	**30**

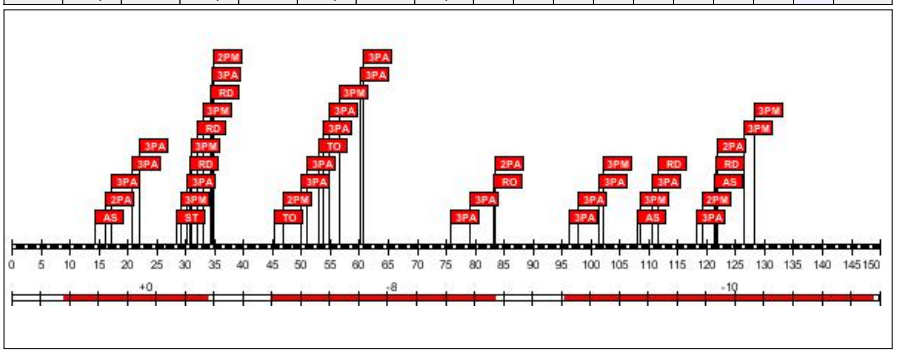

Minuti giocati: **120:21**
Punti realizzati: **30**
Rapporto +/-: **-18**

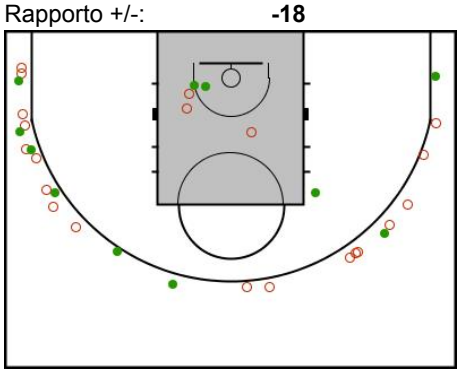

#5. M Monto (Furlo)

TC		2P TC		3P TC		TL		Rim							FP		
R/T	%	R/T	%	R/T	%	R/T	%	RO	RD	Tot	AS	PP	PR	ST	F	S	PTR
4/18	22,2	2/9	22,2	2/9	22,2	0/0	0,0	1	3	4	9	3	4	0	0	0	**10**

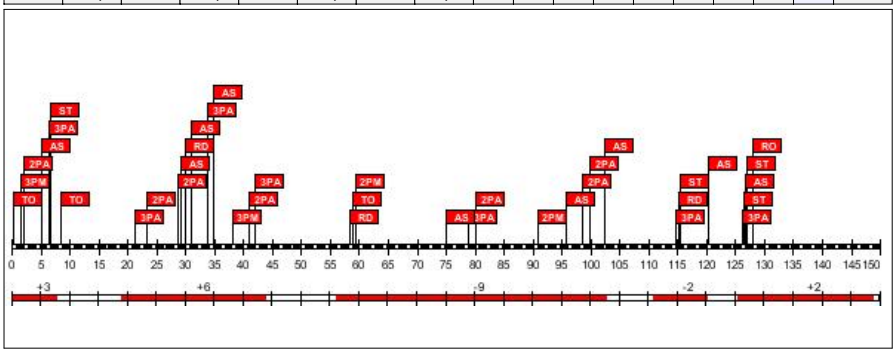

Minuti giocati: **117:47**
Punti realizzati: **10**
Rapporto +/-: **+0**

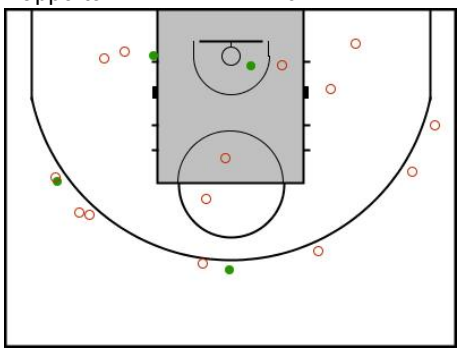

#6. c Caselli (Furlo)

TC		2P TC		3P TC		TL		Rim							FP		
R/T	%	R/T	%	R/T	%	R/T	%	RO	RD	Tot	AS	PP	PR	ST	F	S	PTR
6/12	50,0	6/12	50,0	0/0	0,0	0/0	0,0	4	13	17	1	2	1	1	0	0	**12**

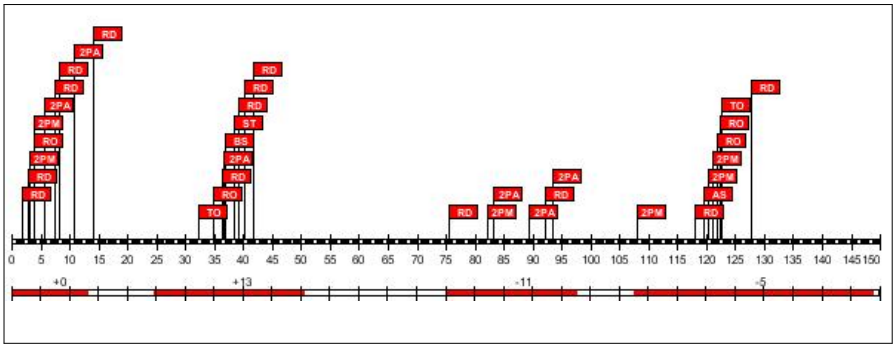

Minuti giocati: **107:25**
Punti realizzati: **12**
Rapporto +/-: **-3**

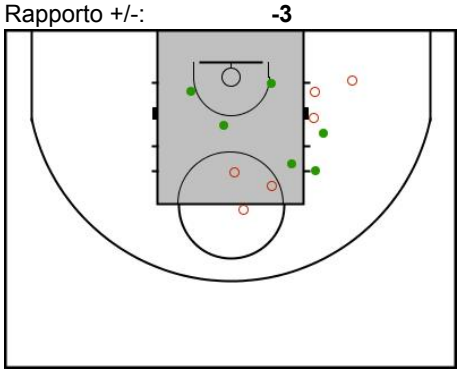

#7. a Aldo (Furlo)

TC		2P TC		3P TC		TL		Rim							FP		
R/T	%	R/T	%	R/T	%	R/T	%	RO	RD	Tot	AS	PP	PR	ST	F	S	PTR
0/4	0,0	0/1	0,0	0/3	0,0	0/0	0,0	1	3	4	2	3	2	0	0	0	**0**

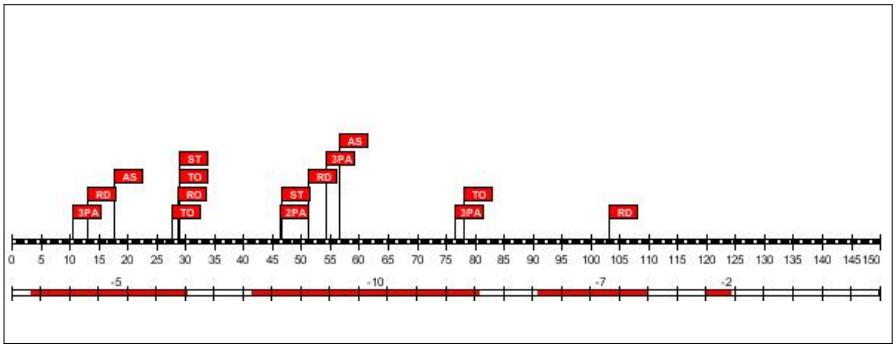

Minuti giocati: **93:51**
Punti realizzati: **0**
Rapporto +/-: **-24**

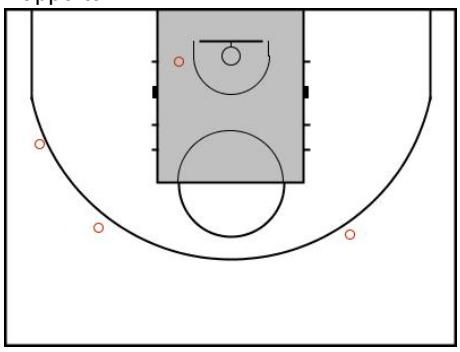

gara2

Macci vs Furlo

Partita no. 37

22.11.2019 21:58
(ora locale)

CONFRONTO SQUADRE

103 - 90

(43-51, 60-39)

Tiri dal campo

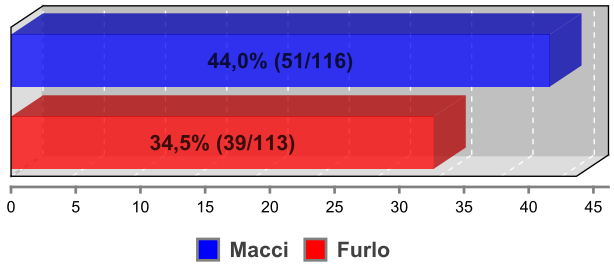

Tiri da 2 punti

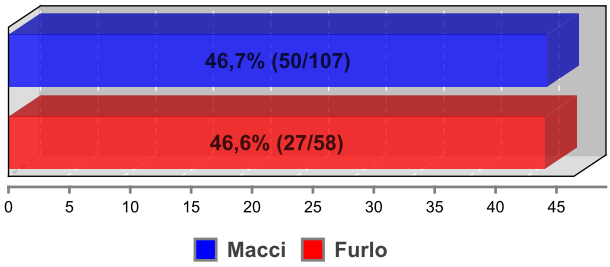

Tiri da 3 punti

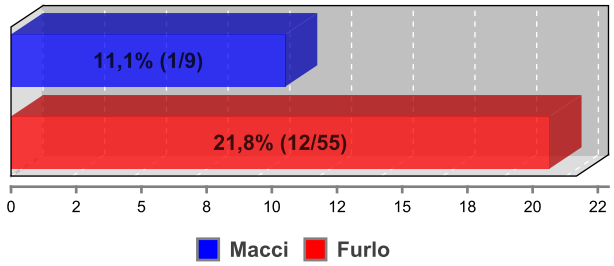

Rimbalzi

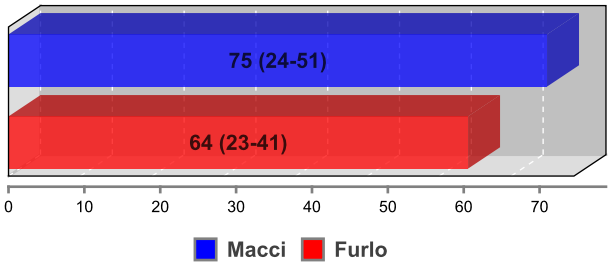

Assist

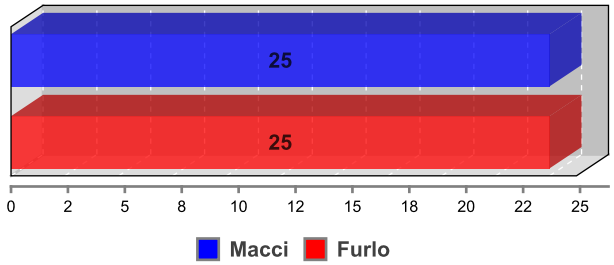

Palle perse

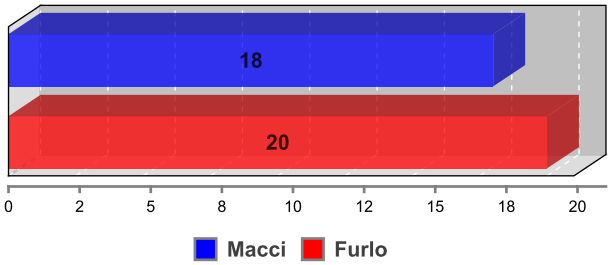

Punti da palle perse

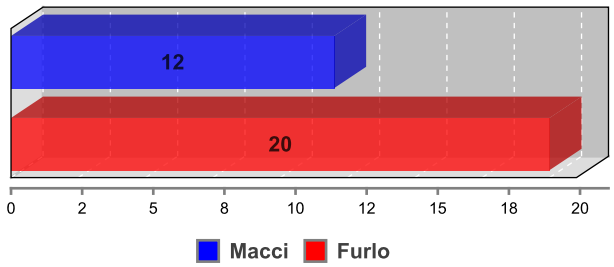

Punti secondo tentativo

