



null

Macciosi vs Vannini

Partita no. 34

15.06.2018 23:32
(ora locale)

STATISTICHE UFFICIALI

100 - 81

(35-51, 65-30)

Macciosi (m)

No.	Nome	Min	TC		2P TC		3P TC		TL		Rim			AS	PP	PR	ST	FP		+/-	PTR
			R/T	%	R/T	%	R/T	%	R/T	%	RO	RD	Tot					F	S		
1	m Macci	100:	6/16	37,5	6/16	37,5	0/0	0,0	0/0	0,0	4	10	14	2	2	2	0	0	0	+27	**12**
*2	m Montini	110:	10/26	38,5	8/17	47,1	2/9	22,2	0/0	0,0	1	3	4	3	0	2	0	0	0	-6	**22**
*3	a AndreaBo	118:	5/17	29,4	5/11	45,5	0/6	0,0	0/0	0,0	2	14	16	13	2	2	0	0	0	+35	**10**
*4	a Bruscia	73:42	0/10	0,0	0/8	0,0	0/2	0,0	0/0	0,0	0	7	7	1	3	1	0	0	0	+2	**0**
*5	g Gas	107:	0/10	0,0	0/1	0,0	0/9	0,0	0/0	0,0	3	11	14	1	1	0	0	0	0	+8	**0**
*6	a Alden	130:	12/28	42,9	8/16	50,0	4/12	33,3	0/0	0,0	7	19	26	2	4	4	0	0	0	+7	**28**
7	t Teti	109:	14/21	66,7	14/21	66,7	0/0	0,0	0/0	0,0	2	2	4	2	4	0	2	0	0	+22	**28**
Squadra/Allenatore											2	7	9		0			0			
Totali			**47/12**	**36,7**	**41/90**	**45,6**	**6/38**	**15,8**	**0/0**	**0,0**	**21**	**73**	**94**	**24**	**16**	**11**	**2**	**0**	**0**		**100**

Vannini (v)

No.	Nome	Min	TC		2P TC		3P TC		TL		Rim			AS	PP	PR	ST	FP		+/-	PTR
			R/T	%	R/T	%	R/T	%	R/T	%	RO	RD	Tot					F	S		
*1	v Vanni	141:	5/24	20,8	2/6	33,3	3/18	16,7	0/0	0,0	0	4	4	6	4	5	0	0	0	-7	**13**
2	r Renzo	108:	3/6	50,0	3/6	50,0	0/0	0,0	0/0	0,0	2	1	3	2	0	0	0	0	0	-12	**6**
*3	a RED	140:	7/19	36,8	7/19	36,8	0/0	0,0	0/0	0,0	3	24	27	10	4	0	1	0	0	-12	**14**
*4	f Fede	128:	10/30	33,3	7/17	41,2	3/13	23,1	0/0	0,0	4	8	12	6	3	2	0	0	0	-20	**23**
*5	b Luigi	110:	4/22	18,2	4/18	22,2	0/4	0,0	0/0	0,0	4	15	19	0	1	1	0	0	0	-20	**8**
*6	g Gilio	120:	8/25	32,0	7/17	41,2	1/8	12,5	0/0	0,0	1	2	3	1	1	1	0	0	0	-24	**17**
Squadra/Allenatore											2	5	7		0			0			
Totali			**37/12**	**29,4**	**30/83**	**36,1**	**7/43**	**16,3**	**0/0**	**0,0**	**16**	**59**	**75**	**25**	**13**	**9**	**1**	**0**	**0**		**81**

Punteggio ogni 5 minuti

	Q1		Q2		Q3		Q4	
m	4	8	10	12	14	20	24	30
v	5	7	7	17	22	24	24	31

	m	v
Punti da palle perse	18	10
Punti dal campo	52	30
Punti secondo tentativo	16	14
Punti in contropiede	4	2
Punti dalla panchina	40	6

	m	v
Massimo vantaggio	19	17
Massimo parziale	11-0 (46-51)	12-0 (32-49)
Cambi di vantaggio	11	
Tempo in vantaggio	7	
Tempo in vantaggio	57:46	85:28

Legenda:

Min	Minuti giocati	**R/T**	Realizzati/Tentati	**Rim**	Rimbalzi	**AS**	Assist	**PP**	Palle perse
*	Quintetto iniziale	**%**	Percentuale di tiro	**RD**	Rimbalzi difensivi	**FP**	Falli personali	**PR**	Palle recuperate
NEN	Non entrato	**TL**	Tiri liberi	**RO**	Rimbalzi offensivi	**F**	Falli fatti	**ST**	Stoppate
TC	Tiri dal campo	**PTR**	Punti realizzati	**Tot**	Rimbalzi totali	**S**	Falli subiti	**+/-**	Punti netti mentre era in campo

FIBAEUROPE.COM

null

Macciosi vs Vannini

Partita no. 34

15.06.2018 23:32
(ora locale)

VALUTAZIONE GIOCATORE

100 - 81

(35-51, 65-30)

#1. m Macci (Macciosi)

TC		2P TC		3P TC		TL		Rim							FP		
R/T	%	R/T	%	R/T	%	R/T	%	RO	RD	Tot	AS	PP	PR	ST	F	S	PTR
6/16	37,5	6/16	37,5	0/0	0,0	0/0	0,0	4	10	14	2	2	2	0	0	0	12

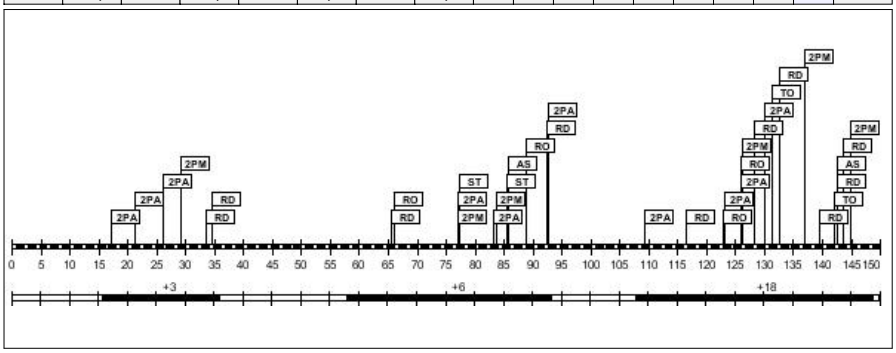

Minuti giocati: **100:25**
Punti realizzati: **12**
Rapporto +/-: **+27**

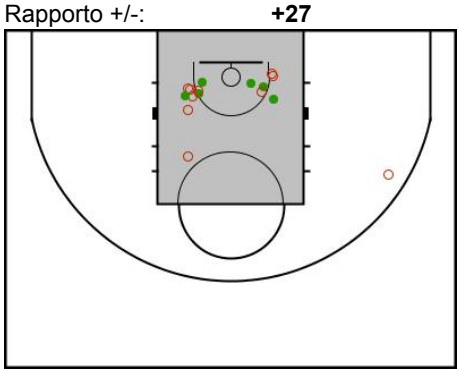

#2. m Montini (Macciosi)

TC		2P TC		3P TC		TL		Rim							FP		
R/T	%	R/T	%	R/T	%	R/T	%	RO	RD	Tot	AS	PP	PR	ST	F	S	PTR
10/26	38,5	8/17	47,1	2/9	22,2	0/0	0,0	1	3	4	3	0	2	0	0	0	22

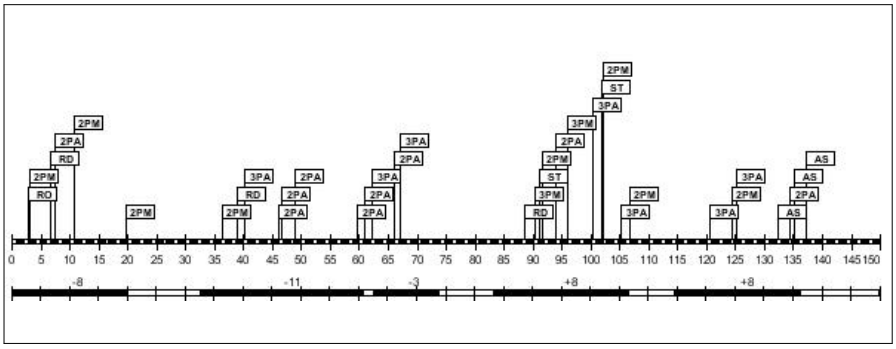

Minuti giocati: **110:47**
Punti realizzati: **22**
Rapporto +/-: **-6**

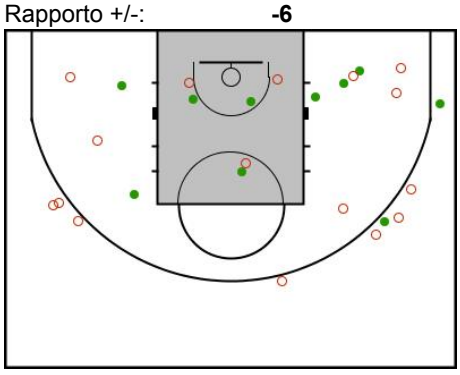

#3. a AndreaBo (Macciosi)

TC		2P TC		3P TC		TL		Rim							FP		
R/T	%	R/T	%	R/T	%	R/T	%	RO	RD	Tot	AS	PP	PR	ST	F	S	PTR
5/17	29,4	5/11	45,5	0/6	0,0	0/0	0,0	2	14	16	13	2	2	0	0	0	10

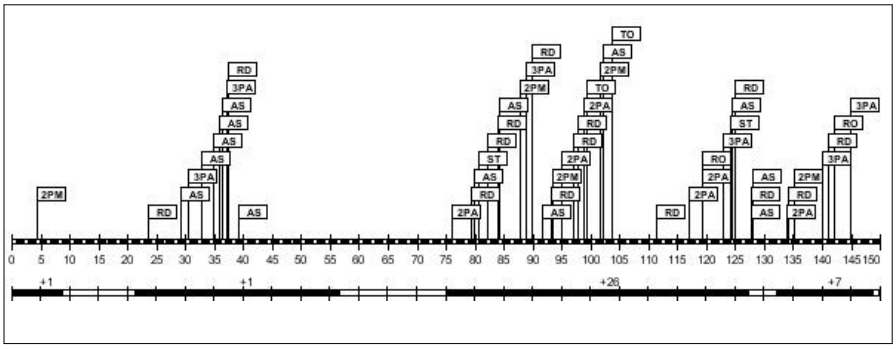

Minuti giocati: **118:06**
Punti realizzati: **10**
Rapporto +/-: **+35**

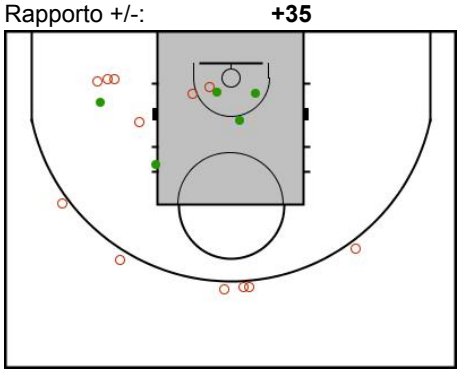

#4. a Bruscia (Macciosi)

TC		2P TC		3P TC		TL		Rim							FP		
R/T	%	R/T	%	R/T	%	R/T	%	RO	RD	Tot	AS	PP	PR	ST	F	S	PTR
0/10	0,0	0/8	0,0	0/2	0,0	0/0	0,0	0	7	7	1	3	1	0	0	0	**0**

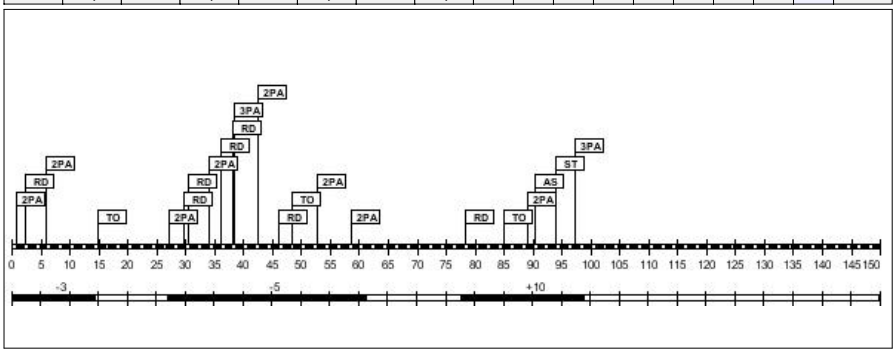

Minuti giocati: **73:42**
Punti realizzati: **0**
Rapporto +/-: **+2**

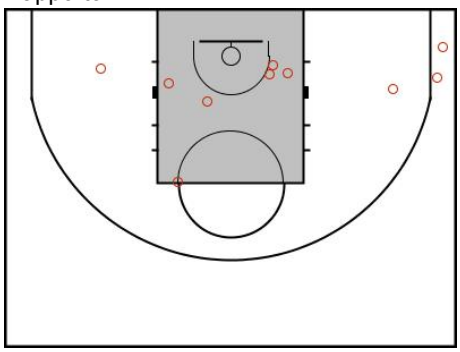

#5. g Gas (Macciosi)

TC		2P TC		3P TC		TL		Rim							FP		
R/T	%	R/T	%	R/T	%	R/T	%	RO	RD	Tot	AS	PP	PR	ST	F	S	PTR
0/10	0,0	0/1	0,0	0/9	0,0	0/0	0,0	3	11	14	1	1	0	0	0	0	**0**

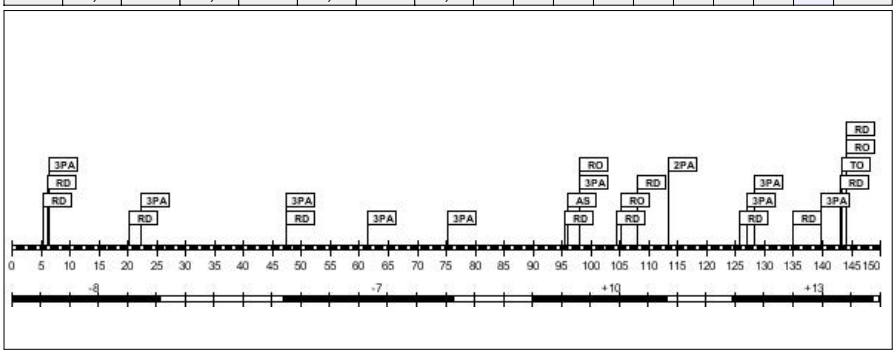

Minuti giocati: **107:45**
Punti realizzati: **0**
Rapporto +/-: **+8**

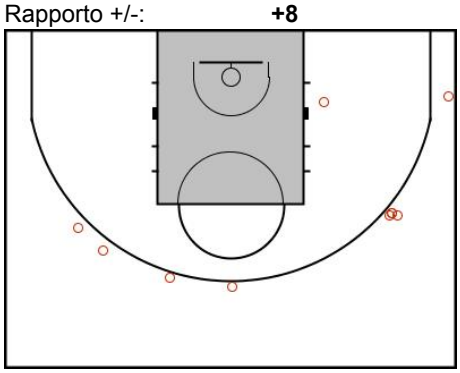

#6. a Alden (Macciosi)

TC		2P TC		3P TC		TL		Rim							FP		
R/T	%	R/T	%	R/T	%	R/T	%	RO	RD	Tot	AS	PP	PR	ST	F	S	PTR
12/28	42,9	8/16	50,0	4/12	33,3	0/0	0,0	7	19	26	2	4	4	0	0	0	**28**

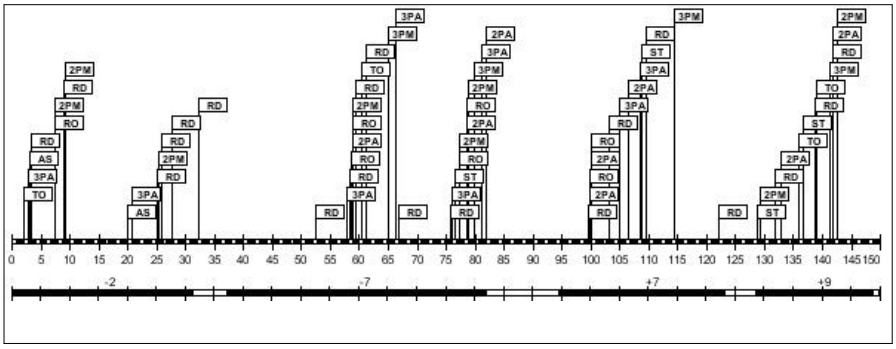

Minuti giocati: **130:00**
Punti realizzati: **28**
Rapporto +/-: **+7**

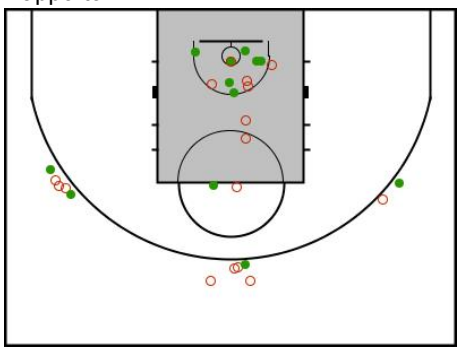

#7. t Teti (Macciosi)

TC		2P TC		3P TC		TL		Rim							FP		
R/T	%	R/T	%	R/T	%	R/T	%	RO	RD	Tot	AS	PP	PR	ST	F	S	PTR
14/21	66,7	14/21	66,7	0/0	0,0	0/0	0,0	2	2	4	2	4	0	2	0	0	**28**

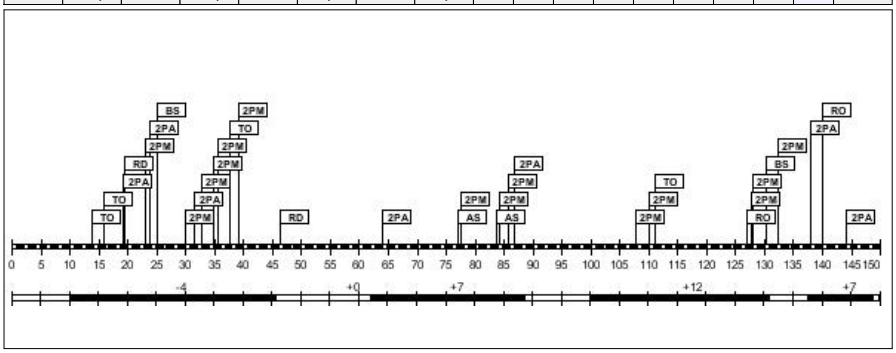

Minuti giocati: **109:15**
Punti realizzati: **28**
Rapporto +/-: **+22**

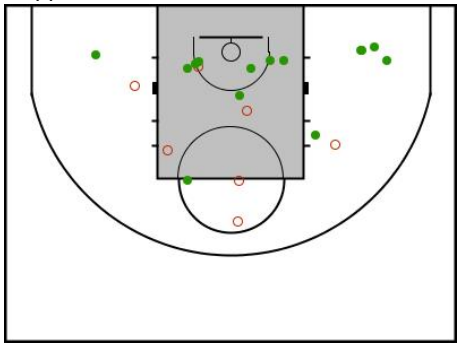

#1. v Vanni (Vannini)

TC		2P TC		3P TC		TL		Rim							FP		
R/T	%	R/T	%	R/T	%	R/T	%	RO	RD	Tot	AS	PP	PR	ST	F	S	PTR
5/24	20,8	2/6	33,3	3/18	16,7	0/0	0,0	0	4	4	6	4	5	0	0	0	**13**

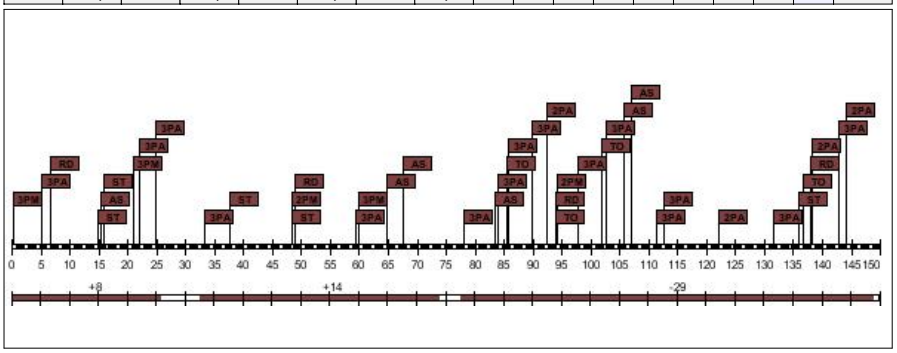

Minuti giocati: **141:24**
Punti realizzati: **13**
Rapporto +/-: **-7**

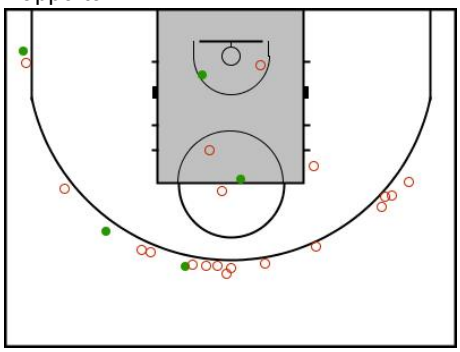

#2. r Renzo (Vannini)

TC		2P TC		3P TC		TL		Rim							FP		
R/T	%	R/T	%	R/T	%	R/T	%	RO	RD	Tot	AS	PP	PR	ST	F	S	PTR
3/6	50,0	3/6	50,0	0/0	0,0	0/0	0,0	2	1	3	2	0	0	0	0	0	**6**

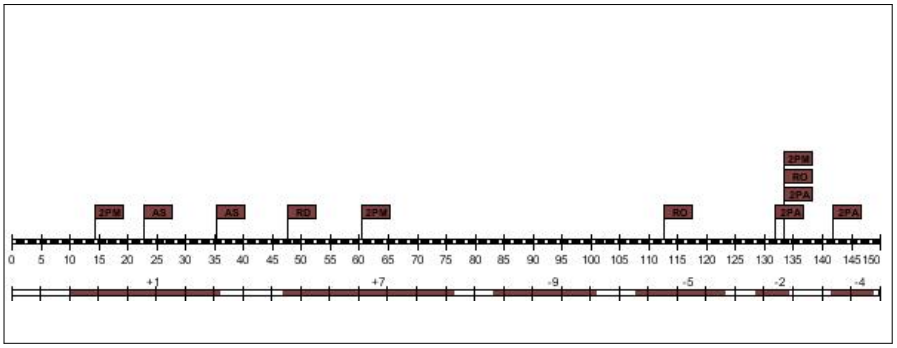

Minuti giocati: **108:48**
Punti realizzati: **6**
Rapporto +/-: **-12**

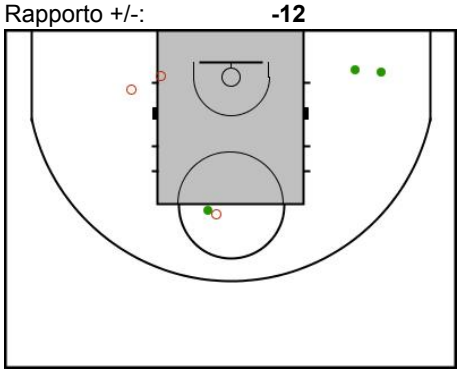

#3. a RED (Vannini)

TC		2P TC		3P TC		TL		Rim							FP		
R/T	%	R/T	%	R/T	%	R/T	%	RO	RD	Tot	AS	PP	PR	ST	F	S	PTR
7/19	36,8	7/19	36,8	0/0	0,0	0/0	0,0	3	24	27	10	4	0	1	0	0	**14**

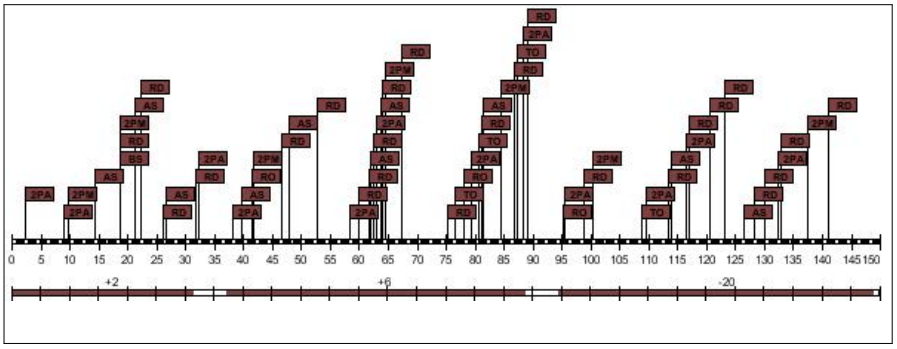

Minuti giocati: **140:45**
Punti realizzati: **14**
Rapporto +/-: **-12**

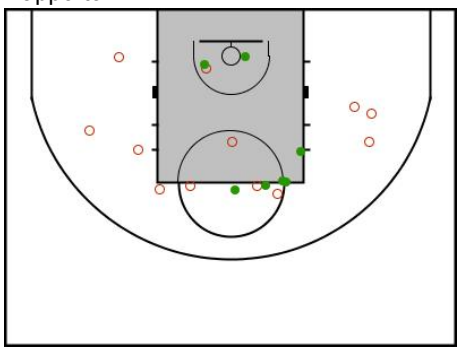

#4. f Fede (Vannini)

TC		2P TC		3P TC		TL		Rim							FP		
R/T	%	R/T	%	R/T	%	R/T	%	RO	RD	Tot	AS	PP	PR	ST	F	S	PTR
10/30	33,3	7/17	41,2	3/13	23,1	0/0	0,0	4	8	12	6	3	2	0	0	0	**23**

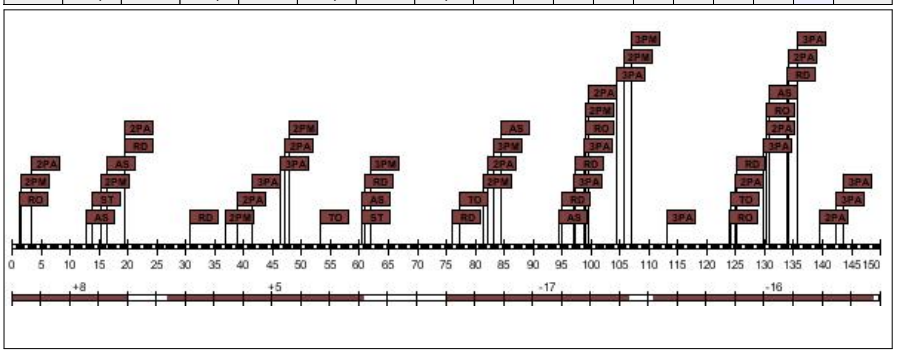

Minuti giocati: **128:22**
Punti realizzati: **23**
Rapporto +/-: **-20**

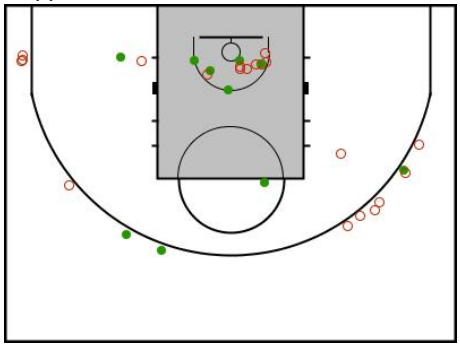

#5. b Luigi (Vannini)

TC		2P TC		3P TC		TL		Rim							FP		
R/T	%	R/T	%	R/T	%	R/T	%	RO	RD	Tot	AS	PP	PR	ST	F	S	PTR
4/22	18,2	4/18	22,2	0/4	0,0	0/0	0,0	4	15	19	0	1	1	0	0	0	**8**

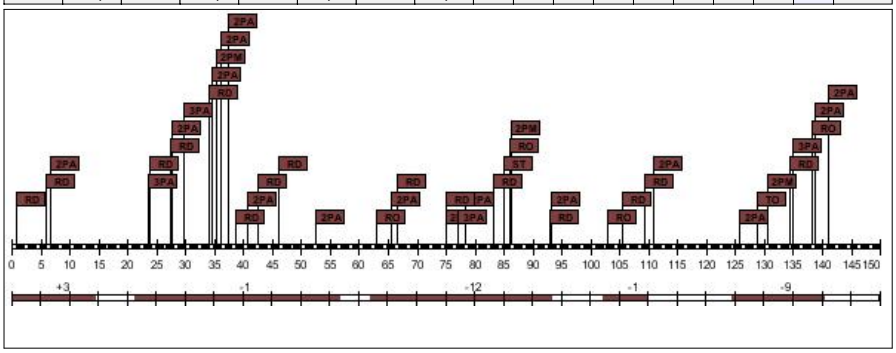

Minuti giocati: **110:29**
Punti realizzati: **8**
Rapporto +/-: **-20**

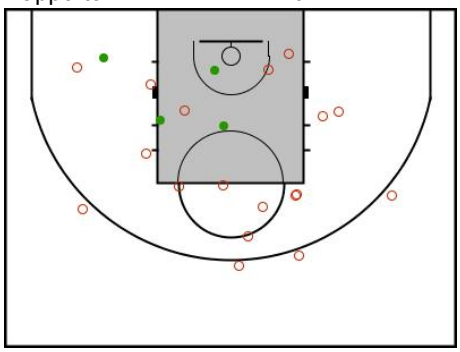

#6. g Gilio (Vannini)

TC		2P TC		3P TC		TL		Rim							FP		
R/T	%	R/T	%	R/T	%	R/T	%	RO	RD	Tot	AS	PP	PR	ST	F	S	PTR
8/25	32,0	7/17	41,2	1/8	12,5	0/0	0,0	1	2	3	1	1	1	0	0	0	**17**

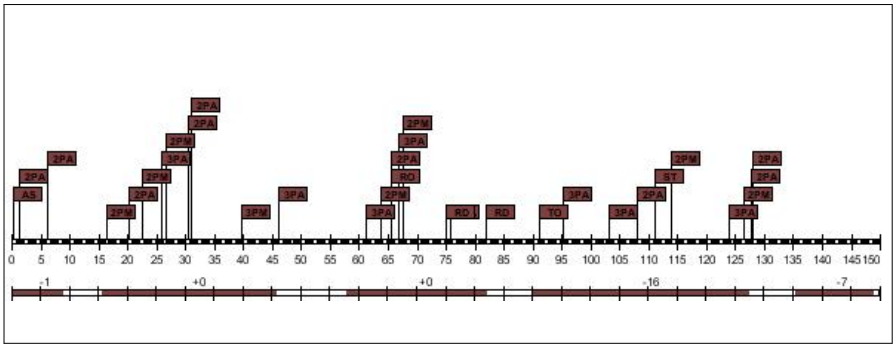

Minuti giocati: **120:12**
Punti realizzati: **17**
Rapporto +/-: **-24**

