



null

Belli Bianchi vs Gli oScuri

Partita no. 28

23.11.2017 20:05
(ora locale)

STATISTICHE UFFICIALI

98 - 93

(47-30, 51-63)

Belli Bianchi (bb)

No.	Nome	Min	TC		2P TC		3P TC		TL		Rim			AS	PP	PR	ST	FP		+/-	PTR
			R/T	%	R/T	%	R/T	%	R/T	%	RO	RD	Tot					F	S		
*1	m Moro	99:47	12/23	52,2	1/2	50,0	11/21	52,4	0/0	0,0	0	5	5	1	2	5	0	0	0	+2	**35**
*2	g Gilio	96:28	9/30	30,0	4/18	22,2	5/12	41,7	0/0	0,0	1	3	4	2	1	3	0	0	0	-1	**23**
3	c Caselli	86:31	6/16	37,5	6/16	37,5	0/0	0,0	0/0	0,0	12	11	23	3	2	0	0	0	0	+4	**12**
*4	m Macci	75:13	1/8	12,5	1/8	12,5	0/0	0,0	0/0	0,0	3	3	6	0	4	2	0	0	0	-6	**2**
*5	t Teti	87:46	11/21	52,4	11/21	52,4	0/0	0,0	0/0	0,0	2	13	15	13	1	1	3	0	0	+11	**22**
*6	a Bruscia A	89:20	2/12	16,7	2/8	25,0	0/4	0,0	0/0	0,0	4	7	11	3	7	3	0	0	0	+15	**4**
Squadra/Allenatore											3	2	5		0			0			
Totali			**41/11**	**37,3**	**25/73**	**34,2**	**16/37**	**43,2**	**0/0**	**0,0**	**25**	**44**	**69**	**22**	**17**	**14**	**3**	**0**	**0**		**98**

Gli oScuri (ss)

No.	Nome	Min	TC		2P TC		3P TC		TL		Rim			AS	PP	PR	ST	FP		+/-	PTR
			R/T	%	R/T	%	R/T	%	R/T	%	RO	RD	Tot					F	S		
*1	c Corneli	56:17	1/8	12,5	1/8	12,5	0/0	0,0	0/0	0,0	4	5	9	1	1	0	0	0	0	-16	**2**
2	p Pietro	86:31	2/12	16,7	2/7	28,6	0/5	0,0	0/0	0,0	4	3	7	3	1	0	3	0	0	-4	**4**
*3	t Teo	99:47	14/33	42,4	13/28	46,4	1/5	20,0	0/0	0,0	3	17	20	10	7	4	0	0	0	-2	**29**
*4	a Aldo	96:28	2/11	18,2	1/4	25,0	1/7	14,3	0/0	0,0	3	2	5	1	1	0	0	0	0	+1	**5**
*5	f Furla	93:49	6/11	54,5	6/11	54,5	0/0	0,0	0/0	0,0	2	10	12	1	4	1	0	0	0	-7	**12**
*6	m Monto	102:	17/32	53,1	10/18	55,6	7/14	50,0	0/0	0,0	2	1	3	2	1	5	0	0	0	+3	**41**
Squadra/Allenatore											2	5	7		0			0			
Totali			**42/10**	**39,3**	**33/76**	**43,4**	**9/31**	**29,0**	**0/0**	**0,0**	**20**	**43**	**63**	**18**	**15**	**10**	**3**	**0**	**0**		**93**

Punteggio ogni 5 minuti

	Q1		Q2		Q3		Q4	
bb	5	7	7	19	25	33	37	44
ss	4	6	8	17	21	28	30	30

	bb	ss
Punti da palle perse	13	12
Punti dal campo	26	50
Punti secondo tentativo	20	27
Punti in contropiede	4	4
Punti dalla panchina	12	4

	bb	ss
Massimo vantaggio	25	4
Massimo parziale	14-0 (49-30)	14-0 (57-46)
Cambi di vantaggio	9	
Tempo in vantaggio	3	
Tempo in vantaggio	201:48	-58:-49

Legenda:

Min	Minuti giocati	**R/T**	Realizzati/Tentati	**Rim**	Rimbalzi	**AS**	Assist	**PP**	Palle perse
*	Quintetto iniziale	**%**	Percentuale di tiro	**RD**	Rimbalzi difensivi	**FP**	Falli personali	**PR**	Palle recuperate
NEN	Non entrato	**TL**	Tiri liberi	**RO**	Rimbalzi offensivi	**F**	Falli fatti	**ST**	Stoppate
TC	Tiri dal campo	**PTR**	Punti realizzati	**Tot**	Rimbalzi totali	**S**	Falli subiti	**+/-**	Punti netti mentre era in campo





null

Belli Bianchi vs Gli oScuri

Partita no. 28

23.11.2017 20:05
(ora locale)

STATISTICHE DEL QUARTO 1

47 - 30

Belli Bianchi (bb)

No.	Nome	Min	TC		2P TC		3P TC		TL		Rim			AS	PP	PR	ST	FP		+/-	PTR
			R/T	%	R/T	%	R/T	%	R/T	%	RO	RD	Tot					F	S		
*1	m Moro	38:44	4/6	66,7	0/0	0,0	4/6	66,7	0/0	0,0	0	2	2	0	1	2	0	0	0	+12	**12**
*2	g Gilio	35:29	5/12	41,7	2/7	28,6	3/5	60,0	0/0	0,0	1	1	2	1	1	1	0	0	0	+10	**13**
3	c Caselli	36:05	4/8	50,0	4/8	50,0	0/0	0,0	0/0	0,0	8	3	11	0	0	0	0	0	0	+18	**8**
*4	m Macci	32:55	0/4	0,0	0/4	0,0	0/0	0,0	0/0	0,0	0	2	2	0	3	2	0	0	0	+10	**0**
*5	t Teti	32:28	5/10	50,0	5/10	50,0	0/0	0,0	0/0	0,0	2	7	9	6	0	1	0	0	0	+14	**10**
*6	a Bruscia A	33:34	2/7	28,6	2/5	40,0	0/2	0,0	0/0	0,0	2	4	6	1	3	1	0	0	0	+21	**4**
Squadra/Allenatore											0	1	1		0			0			
Totali			**20/47**	**42,6**	**13/34**	**38,2**	**7/13**	**53,8**	**0/0**	**0,0**	**13**	**20**	**33**	**8**	**8**	**7**	**0**	**0**	**0**		**47**

Gli oScuri (ss)

No.	Nome	Min	TC		2P TC		3P TC		TL		Rim			AS	PP	PR	ST	FP		+/-	PTR
			R/T	%	R/T	%	R/T	%	R/T	%	RO	RD	Tot					F	S		
*1	c Corneli	25:35	0/2	0,0	0/2	0,0	0/0	0,0	0/0	0,0	3	4	7	1	1	0	0	0	0	-16	**0**
2	p Pietro	36:05	2/8	25,0	2/6	33,3	0/2	0,0	0/0	0,0	2	0	2	0	0	0	1	0	0	-18	**4**
*3	t Teo	38:44	5/13	38,5	5/12	41,7	0/1	0,0	0/0	0,0	3	5	8	4	3	2	0	0	0	-12	**10**
*4	a Aldo	35:29	0/4	0,0	0/1	0,0	0/3	0,0	0/0	0,0	0	0	0	0	0	0	0	0	0	-10	**0**
*5	f Furla	32:28	3/5	60,0	3/5	60,0	0/0	0,0	0/0	0,0	2	4	6	0	2	1	0	0	0	-14	**6**
*6	m Monto	40:54	4/13	30,8	2/7	28,6	2/6	33,3	0/0	0,0	1	0	1	0	1	2	0	0	0	-15	**10**
Squadra/Allenatore											0	1	1		0			0			
Totali			**14/45**	**31,1**	**12/33**	**36,4**	**2/12**	**16,7**	**0/0**	**0,0**	**11**	**14**	**25**	**5**	**7**	**5**	**1**	**0**	**0**		**30**

	bb	ss
Punti da palle perse	5	6
Punti dal campo	10	20
Punti secondo tentativo	14	10
Punti in contropiede	0	2
Punti dalla panchina	8	4

Legenda:

Min	Minuti giocati	**R/T**	Realizzati/Tentati	**Rim**	Rimbalzi	**AS**	Assist	**PP**	Palle perse
*	Quintetto iniziale	**%**	Percentuale di tiro	**RD**	Rimbalzi difensivi	**FP**	Falli personali	**PR**	Palle recuperate
NEN	Non entrato	**TL**	Tiri liberi	**RO**	Rimbalzi offensivi	**F**	Falli fatti	**ST**	Stoppate
TC	Tiri dal campo	**PTR**	Punti realizzati	**Tot**	Rimbalzi totali	**S**	Falli subiti	**+/-**	Punti netti mentre era in campo





null

Belli Bianchi vs Gli oScuri

Partita no. 28

23.11.2017 20:05
(ora locale)

STATISTICHE DEL QUARTO 2

51 - 63

Belli Bianchi (bb)

No.	Nome	Min	TC		2P TC		3P TC		TL		Rim			AS	PP	PR	ST	FP		+/-	PTR
			R/T	%	R/T	%	R/T	%	R/T	%	RO	RD	Tot					F	S		
1	m Moro	61:03	8/17	47,1	1/2	50,0	7/15	46,7	0/0	0,0	0	3	3	1	1	3	0	0	0	-10	**23**
2	g Gilio	60:59	4/18	22,2	2/11	18,2	2/7	28,6	0/0	0,0	0	2	2	1	0	2	0	0	0	-11	**10**
3	c Caselli	50:26	2/8	25,0	2/8	25,0	0/0	0,0	0/0	0,0	4	8	12	3	2	0	0	0	0	-14	**4**
4	m Macci	42:18	1/4	25,0	1/4	25,0	0/0	0,0	0/0	0,0	3	1	4	0	1	0	0	0	0	-16	**2**
5	t Teti	55:18	6/11	54,5	6/11	54,5	0/0	0,0	0/0	0,0	0	6	6	7	1	0	3	0	0	-3	**12**
6	a Bruscia A	55:46	0/5	0,0	0/3	0,0	0/2	0,0	0/0	0,0	2	3	5	2	4	2	0	0	0	-6	**0**
Squadra/Allenatore											3	1	4		0			0			
Totali			**21/63**	**33,3**	**12/39**	**30,8**	**9/24**	**37,5**	**0/0**	**0,0**	**12**	**24**	**36**	**14**	**9**	**7**	**3**	**0**	**0**		**51**

Gli oScuri (ss)

No.	Nome	Min	TC		2P TC		3P TC		TL		Rim			AS	PP	PR	ST	FP		+/-	PTR
			R/T	%	R/T	%	R/T	%	R/T	%	RO	RD	Tot					F	S		
1	c Corneli	30:42	1/6	16,7	1/6	16,7	0/0	0,0	0/0	0,0	1	1	2	0	0	0	0	0	0	+0	**2**
2	p Pietro	50:26	0/4	0,0	0/1	0,0	0/3	0,0	0/0	0,0	2	3	5	3	1	0	2	0	0	+14	**0**
3	t Teo	61:03	9/20	45,0	8/16	50,0	1/4	25,0	0/0	0,0	0	12	12	6	4	2	0	0	0	+10	**19**
4	a Aldo	60:59	2/7	28,6	1/3	33,3	1/4	25,0	0/0	0,0	3	2	5	1	1	0	0	0	0	+11	**5**
5	f Furla	61:21	3/6	50,0	3/6	50,0	0/0	0,0	0/0	0,0	0	6	6	1	2	0	0	0	0	+7	**6**
6	m Monto	61:19	13/19	68,4	8/11	72,7	5/8	62,5	0/0	0,0	1	1	2	2	0	3	0	0	0	+18	**31**
Squadra/Allenatore											2	4	6		0			0			
Totali			**28/62**	**45,2**	**21/43**	**48,8**	**7/19**	**36,8**	**0/0**	**0,0**	**9**	**29**	**38**	**13**	**8**	**5**	**2**	**0**	**0**		**63**

	bb	ss
Punti da palle perse	8	6
Punti dal campo	16	30
Punti secondo tentativo	6	17
Punti in contropiede	4	2
Punti dalla panchina	51	63

Legenda:

Min	Minuti giocati	**R/T**	Realizzati/Tentati	**Rim**	Rimbalzi	**AS**	Assist	**PP**	Palle perse
*	Quintetto iniziale	**%**	Percentuale di tiro	**RD**	Rimbalzi difensivi	**FP**	Falli personali	**PR**	Palle recuperate
NEN	Non entrato	**TL**	Tiri liberi	**RO**	Rimbalzi offensivi	**F**	Falli fatti	**ST**	Stoppate
TC	Tiri dal campo	**PTR**	Punti realizzati	**Tot**	Rimbalzi totali	**S**	Falli subiti	**+/-**	Punti netti mentre era in campo

null

Belli Bianchi vs Gli oScuri

Partita no. 28

23.11.2017 20:05
(ora locale)

VALUTAZIONE GIOCATORE

98 - 93

(47-30, 51-63)

#1. m Moro (Belli Bianchi)

TC		2P TC		3P TC		TL		Rim							FP		
R/T	%	R/T	%	R/T	%	R/T	%	RO	RD	Tot	AS	PP	PR	ST	F	S	PTR
12/23	52,2	1/2	50,0	11/21	52,4	0/0	0,0	0	5	5	1	2	5	0	0	0	35

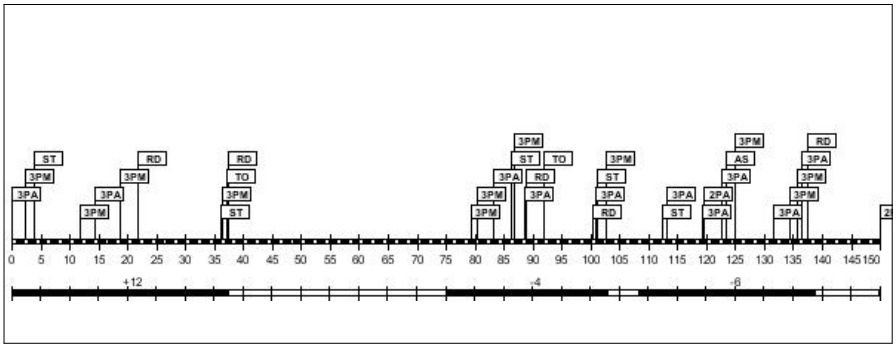

Minuti giocati: **99:47**
Punti realizzati: **35**
Rapporto +/-: **+2**

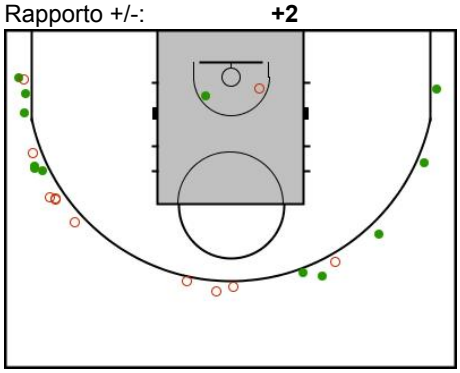

#2. g Gilio (Belli Bianchi)

TC		2P TC		3P TC		TL		Rim							FP		
R/T	%	R/T	%	R/T	%	R/T	%	RO	RD	Tot	AS	PP	PR	ST	F	S	PTR
9/30	30,0	4/18	22,2	5/12	41,7	0/0	0,0	1	3	4	2	1	3	0	0	0	23

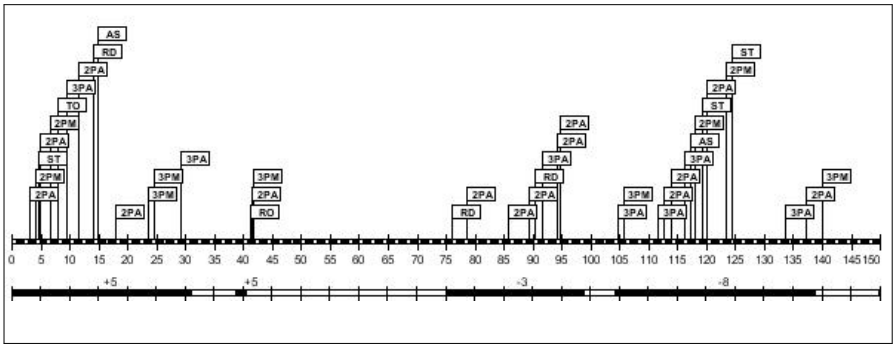

Minuti giocati: **96:28**
Punti realizzati: **23**
Rapporto +/-: **-1**

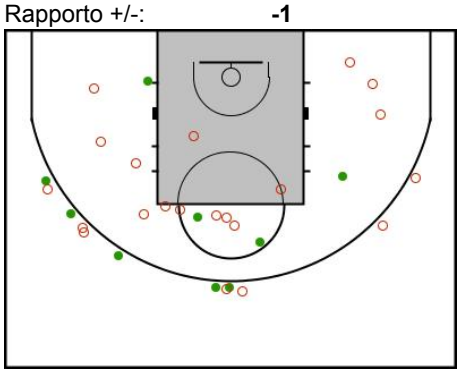

#3. c Caselli (Belli Bianchi)

TC		2P TC		3P TC		TL		Rim							FP		
R/T	%	R/T	%	R/T	%	R/T	%	RO	RD	Tot	AS	PP	PR	ST	F	S	PTR
6/16	37,5	6/16	37,5	0/0	0,0	0/0	0,0	12	11	23	3	2	0	0	0	0	12

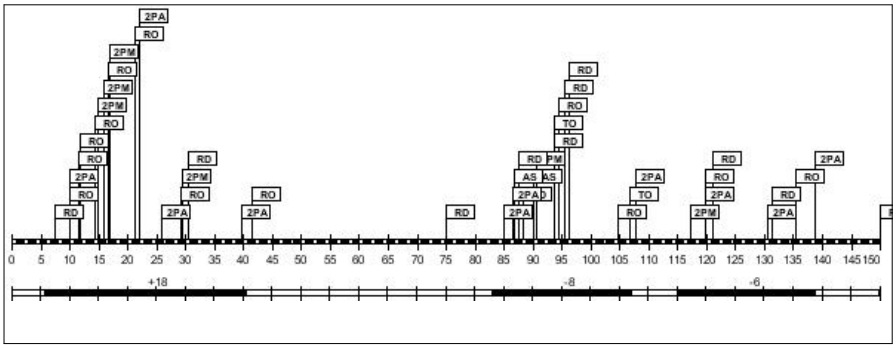

Minuti giocati: **86:31**
Punti realizzati: **12**
Rapporto +/-: **+4**

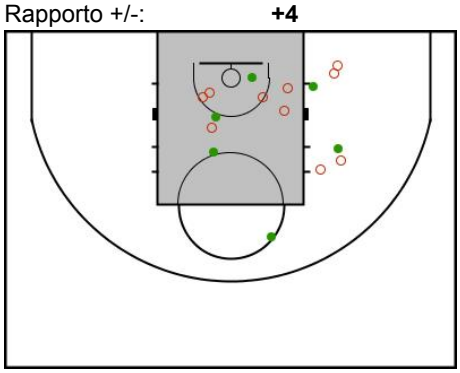

#4. m Macci (Belli Bianchi)

TC		2P TC		3P TC		TL		Rim							FP		
R/T	%	R/T	%	R/T	%	R/T	%	RO	RD	Tot	AS	PP	PR	ST	F	S	PTR
1/8	12,5	1/8	12,5	0/0	0,0	0/0	0,0	3	3	6	0	4	2	0	0	0	**2**

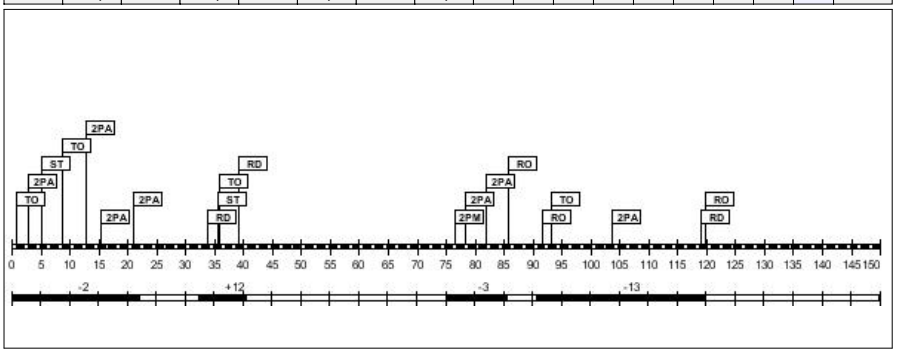

Minuti giocati: **75:13**
Punti realizzati: **2**
Rapporto +/-: **-6**

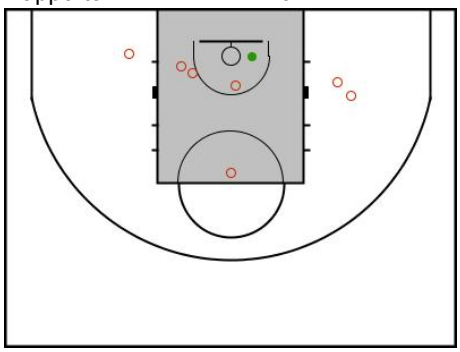

#5. t Teti (Belli Bianchi)

TC		2P TC		3P TC		TL		Rim							FP		
R/T	%	R/T	%	R/T	%	R/T	%	RO	RD	Tot	AS	PP	PR	ST	F	S	PTR
11/21	52,4	11/21	52,4	0/0	0,0	0/0	0,0	2	13	15	13	1	1	3	0	0	**22**

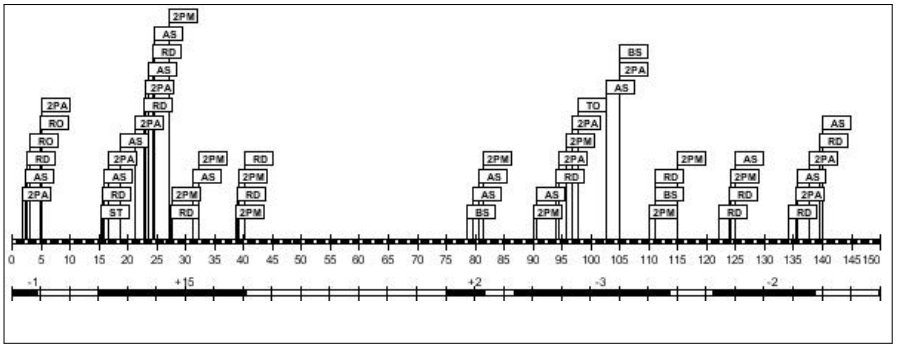

Minuti giocati: **87:46**
Punti realizzati: **22**
Rapporto +/-: **+11**

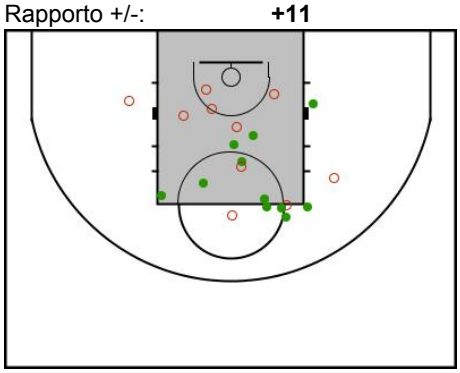

#6. a Bruscia A (Belli Bianchi)

TC		2P TC		3P TC		TL		Rim							FP		
R/T	%	R/T	%	R/T	%	R/T	%	RO	RD	Tot	AS	PP	PR	ST	F	S	PTR
2/12	16,7	2/8	25,0	0/4	0,0	0/0	0,0	4	7	11	3	7	3	0	0	0	**4**

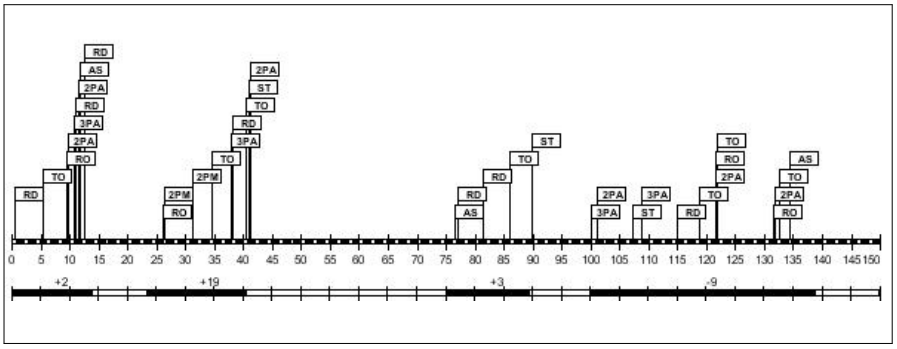

Minuti giocati: **89:20**
Punti realizzati: **4**
Rapporto +/-: **+15**

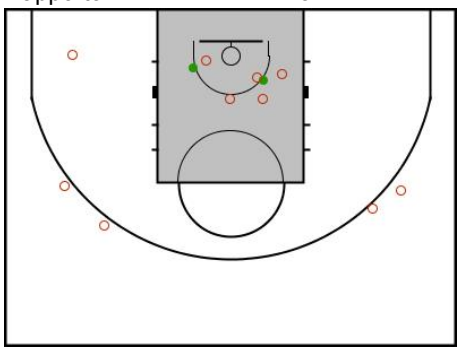

#1. c Corneli (Gli oScuri)

TC		2P TC		3P TC		TL		Rim							FP		
R/T	%	R/T	%	R/T	%	R/T	%	RO	RD	Tot	AS	PP	PR	ST	F	S	PTR
1/8	12,5	1/8	12,5	0/0	0,0	0/0	0,0	4	5	9	1	1	0	0	0	0	2

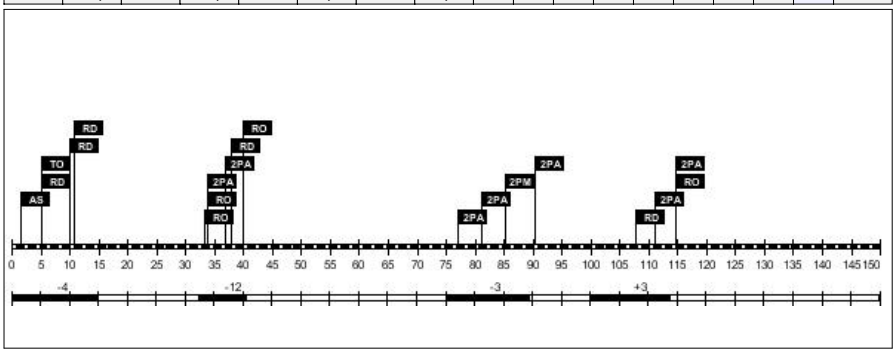

Minuti giocati: **56:17**
Punti realizzati: **2**
Rapporto +/-: **-16**

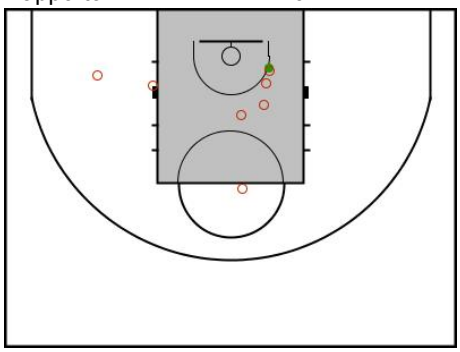

#2. p Pietro (Gli oScuri)

TC		2P TC		3P TC		TL		Rim							FP		
R/T	%	R/T	%	R/T	%	R/T	%	RO	RD	Tot	AS	PP	PR	ST	F	S	PTR
2/12	16,7	2/7	28,6	0/5	0,0	0/0	0,0	4	3	7	3	1	0	3	0	0	4

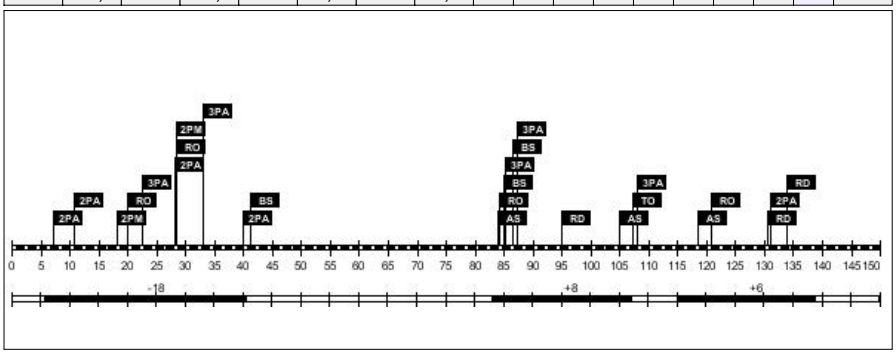

Minuti giocati: **86:31**
Punti realizzati: **4**
Rapporto +/-: **-4**

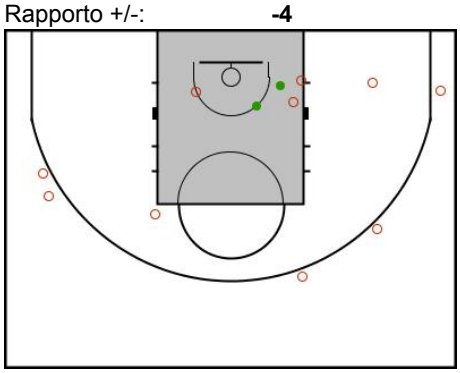

#3. t Teo (Gli oScuri)

TC		2P TC		3P TC		TL		Rim							FP		
R/T	%	R/T	%	R/T	%	R/T	%	RO	RD	Tot	AS	PP	PR	ST	F	S	PTR
14/33	42,4	13/28	46,4	1/5	20,0	0/0	0,0	3	17	20	10	7	4	0	0	0	29

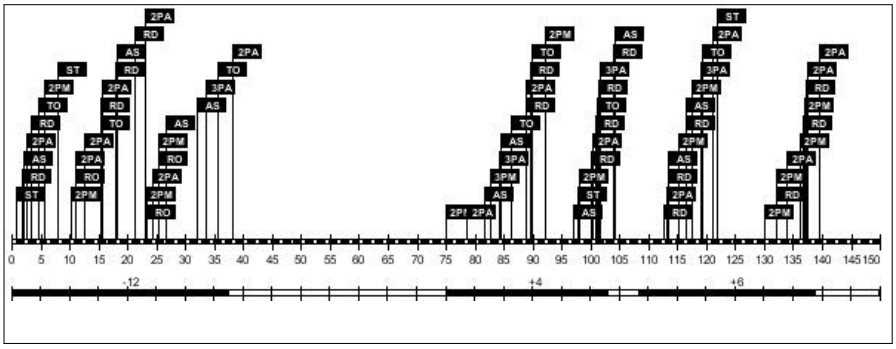

Minuti giocati: **99:47**
Punti realizzati: **29**
Rapporto +/-: **-2**

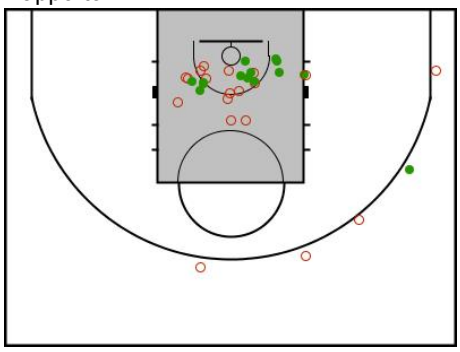

#4. a Aldo (Gli oScuri)

TC		2P TC		3P TC		TL		Rim							FP		
R/T	%	R/T	%	R/T	%	R/T	%	RO	RD	Tot	AS	PP	PR	ST	F	S	PTR
2/11	18,2	1/4	25,0	1/7	14,3	0/0	0,0	3	2	5	1	1	0	0	0	0	5

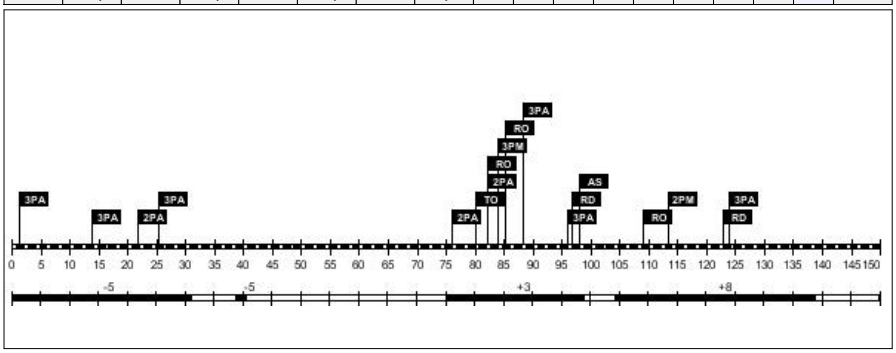

Minuti giocati: **96:28**
Punti realizzati: **5**
Rapporto +/-: **+1**

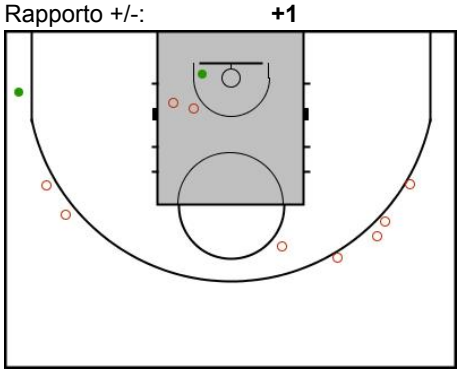

#5. f Furla (Gli oScuri)

TC		2P TC		3P TC		TL		Rim							FP		
R/T	%	R/T	%	R/T	%	R/T	%	RO	RD	Tot	AS	PP	PR	ST	F	S	PTR
6/11	54,5	6/11	54,5	0/0	0,0	0/0	0,0	2	10	12	1	4	1	0	0	0	**12**

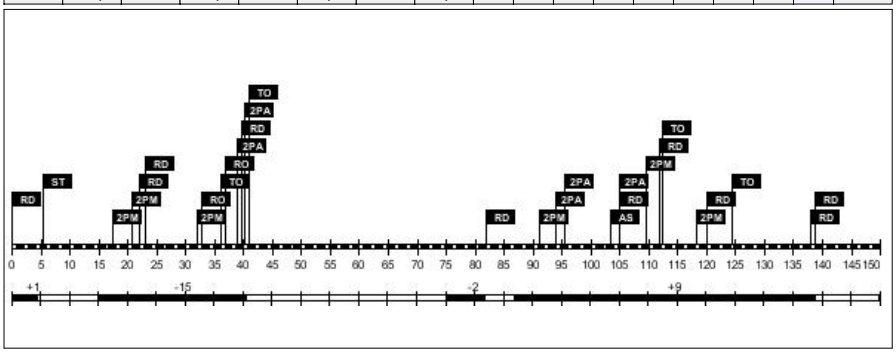

Minuti giocati: **93:49**
Punti realizzati: **12**
Rapporto +/-: **-7**

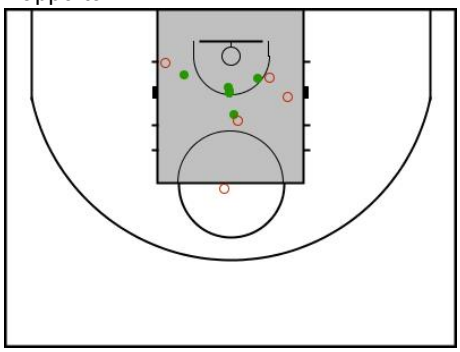

#6. m Monto (Gli oScuri)

TC		2P TC		3P TC		TL		Rim							FP		
R/T	%	R/T	%	R/T	%	R/T	%	RO	RD	Tot	AS	PP	PR	ST	F	S	PTR
17/32	53,1	10/18	55,6	7/14	50,0	0/0	0,0	2	1	3	2	1	5	0	0	0	**41**

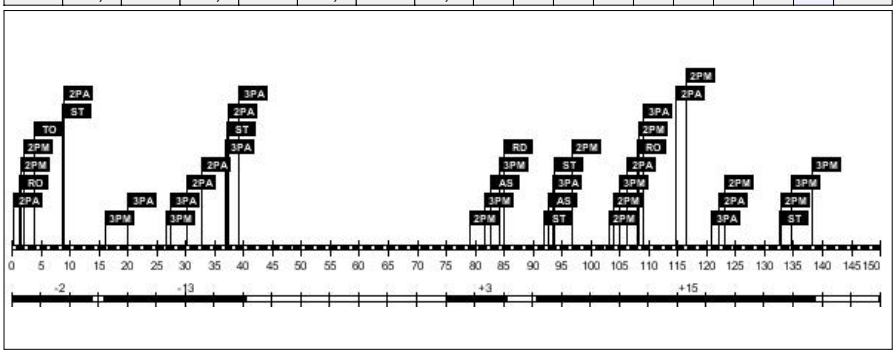

Minuti giocati: **102:13**
Punti realizzati: **41**
Rapporto +/-: **+3**

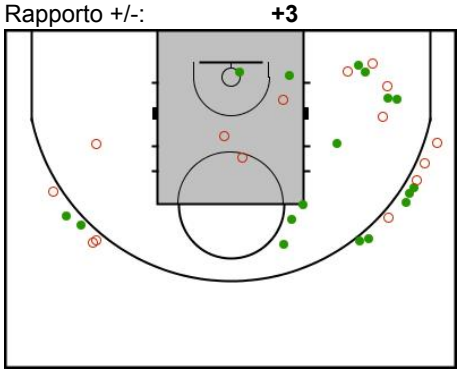

null

Belli Bianchi vs Gli oScuri

Partita no. 28

23.11.2017 20:05
(ora locale)

CONFRONTO SQUADRE

98 - 93

(47-30, 51-63)

Tiri dal campo

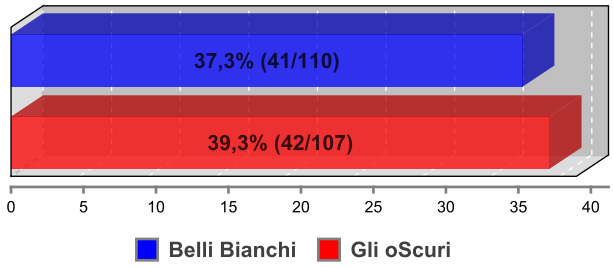

Tiri da 2 punti

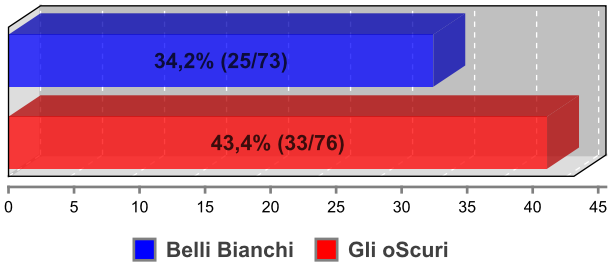

Tiri da 3 punti

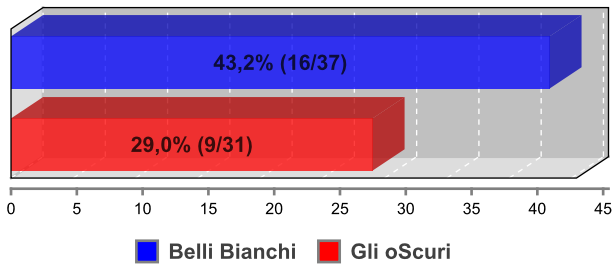

Rimbalzi

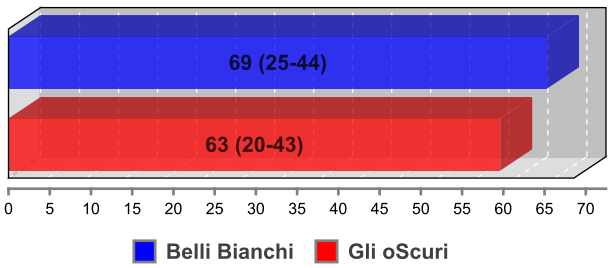

Assist

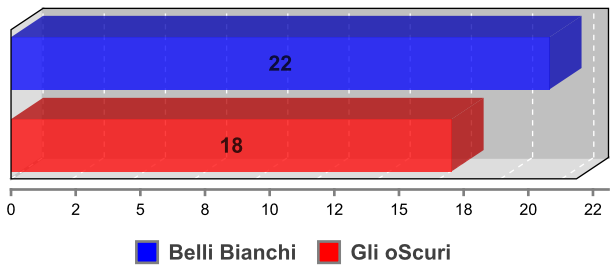

Palle perse

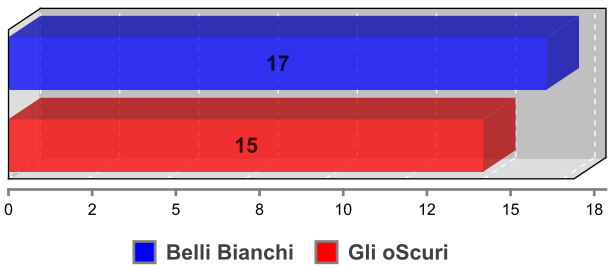

Palle recuperate

