Playoff

oMacci vs caTeti

Partita no. 30

19.01.2018 22:28
(ora locale)

STATISTICHE UFFICIALI

95 - 102

(52-45, 43-57)

oMacci (m)

No.	Nome	Min	TC		2P TC		3P TC		TL		Rim			AS	PP	PR	ST	FP		+/-	PTR
			R/T	%	R/T	%	R/T	%	R/T	%	RO	RD	Tot					F	S		
*1	m Macci	108:	2/7	28,6	2/7	28,6	0/0	0,0	0/0	0,0	6	7	13	3	1	3	0	0	0	-9	**4**
*2	m Moro	106:	8/23	34,8	0/2	0,0	8/21	38,1	0/0	0,0	1	1	2	0	2	3	0	0	0	-6	**24**
*3	i Iso	103:	6/24	25,0	6/24	25,0	0/0	0,0	0/0	0,0	9	25	34	3	1	3	0	0	0	-5	**12**
4	f Fede	104:	9/31	29,0	9/21	42,9	0/10	0,0	0/0	0,0	4	5	9	5	10	1	0	0	0	-9	**18**
*5	p Enrico	111:	5/24	20,8	4/23	17,4	1/1	100,0	0/0	0,0	10	14	24	7	3	5	0	0	0	-5	**11**
*6	a AndreaBo	75:47	13/23	56,5	13/22	59,1	0/1	0,0	0/0	0,0	1	2	3	7	8	2	1	0	0	-1	**26**
Squadra/Allenatore											3	3	6		0			0			
Totali			**43/13**	**32,6**	**34/99**	**34,3**	**9/33**	**27,3**	**0/0**	**0,0**	**34**	**57**	**91**	**25**	**25**	**17**	**1**	**0**	**0**		**95**

caTeti (t)

No.	Nome	Min	TC		2P TC		3P TC		TL		Rim			AS	PP	PR	ST	FP		+/-	PTR
			R/T	%	R/T	%	R/T	%	R/T	%	RO	RD	Tot					F	S		
*1	t Teti	106:	10/17	58,8	10/17	58,8	0/0	0,0	0/0	0,0	8	9	17	7	2	2	4	0	0	-4	**20**
*2	r Riki	95:48	5/16	31,3	5/16	31,3	0/0	0,0	0/0	0,0	8	14	22	6	1	4	3	0	0	+3	**10**
3	p Pietro	82:49	6/19	31,6	3/7	42,9	3/12	25,0	0/0	0,0	0	2	2	1	4	1	0	0	0	+13	**15**
*4	m Montini	104:	11/33	33,3	4/18	22,2	7/15	46,7	0/0	0,0	1	2	3	8	3	2	0	0	0	+9	**29**
*5	g Gilio	112:	7/32	21,9	7/26	26,9	0/6	0,0	0/0	0,0	1	17	18	3	5	2	1	0	0	+8	**14**
*6	c Caselli	108:	7/15	46,7	7/15	46,7	0/0	0,0	0/0	0,0	9	7	16	6	5	10	0	0	0	+6	**14**
Squadra/Allenatore											2	4	6		0			0			
Totali			**46/13**	**34,8**	**36/99**	**36,4**	**10/33**	**30,3**	**0/0**	**0,0**	**29**	**55**	**84**	**31**	**20**	**21**	**8**	**0**	**0**		**102**

Punteggio ogni 5 minuti

	Q1		Q2		Q3		Q4	
m	0	2	4	8	12	17	19	23
t	2	4	8	10	12	14	16	19

	m	t
Punti da palle perse	16	22
Punti dal campo	56	46
Punti secondo tentativo	21	21
Punti in contropiede	15	8
Punti dalla panchina	18	15

	m	t
Massimo vantaggio	11	10
Massimo parziale	7-0 (15-12)	11-0 (72-79)
Cambi di vantaggio	8	
Tempo in vantaggio	5	
Tempo in vantaggio	130:50	12:38

Legenda:

Min	Minuti giocati	**R/T**	Realizzati/Tentati	**Rim**	Rimbalzi	**AS**	Assist	**PP**	Palle perse
*	Quintetto iniziale	**%**	Percentuale di tiro	**RD**	Rimbalzi difensivi	**FP**	Falli personali	**PR**	Palle recuperate
NEN	Non entrato	**TL**	Tiri liberi	**RO**	Rimbalzi offensivi	**F**	Falli fatti	**ST**	Stoppate
TC	Tiri dal campo	**PTR**	Punti realizzati	**Tot**	Rimbalzi totali	**S**	Falli subiti	**+/-**	Punti netti mentre era in campo





Playoff

oMacci vs caTeti

Partita no. 30

19.01.2018 22:28
(ora locale)

STATISTICHE DEL QUARTO 1

52 - 45

oMacci (m)

No.	Nome	Min	TC		2P TC		3P TC		TL		Rim			AS	PP	PR	ST	FP		+/-	PTR
			R/T	%	R/T	%	R/T	%	R/T	%	RO	RD	Tot					F	S		
*1	m Macci	55:05	2/6	33,3	2/6	33,3	0/0	0,0	0/0	0,0	4	3	7	1	1	1	0	0	0	+6	**4**
*2	m Moro	56:39	1/7	14,3	0/0	0,0	1/7	14,3	0/0	0,0	1	0	1	0	1	2	0	0	0	+0	**3**
*3	i Iso	55:49	5/13	38,5	5/13	38,5	0/0	0,0	0/0	0,0	4	16	20	0	1	3	0	0	0	+8	**10**
4	f Fede	49:33	4/13	30,8	4/11	36,4	0/2	0,0	0/0	0,0	1	4	5	2	4	0	0	0	0	+5	**8**
*5	p Enrico	61:53	3/16	18,8	2/15	13,3	1/1	100,0	0/0	0,0	5	12	17	5	3	4	0	0	0	+8	**7**
*6	a AndreaBo	54:11	10/19	52,6	10/18	55,6	0/1	0,0	0/0	0,0	0	1	1	5	3	2	1	0	0	+8	**20**
Squadra/Allenatore											2	1	3		0			0			
Totali			**25/74**	**33,8**	**23/63**	**36,5**	**2/11**	**18,2**	**0/0**	**0,0**	**17**	**37**	**54**	**13**	**13**	**12**	**1**	**0**	**0**		**52**

caTeti (t)

No.	Nome	Min	TC		2P TC		3P TC		TL		Rim			AS	PP	PR	ST	FP		+/-	PTR
			R/T	%	R/T	%	R/T	%	R/T	%	RO	RD	Tot					F	S		
*1	t Teti	61:53	7/13	53,8	7/13	53,8	0/0	0,0	0/0	0,0	7	7	14	4	2	2	2	0	0	-8	**14**
*2	r Riki	52:44	2/11	18,2	2/11	18,2	0/0	0,0	0/0	0,0	5	7	12	3	1	1	1	0	0	-8	**4**
3	p Pietro	34:04	2/7	28,6	1/3	33,3	1/4	25,0	0/0	0,0	0	1	1	0	2	0	0	0	0	-3	**5**
*4	m Montini	59:31	4/16	25,0	2/10	20,0	2/6	33,3	0/0	0,0	0	1	1	4	2	1	0	0	0	-7	**10**
*5	g Gilio	63:40	3/19	15,8	3/17	17,6	0/2	0,0	0/0	0,0	0	11	11	1	2	1	0	0	0	-1	**6**
*6	c Caselli	61:18	3/7	42,9	3/7	42,9	0/0	0,0	0/0	0,0	2	4	6	3	3	7	0	0	0	-8	**6**
Squadra/Allenatore											1	1	2		0			0			
Totali			**21/73**	**28,8**	**18/61**	**29,5**	**3/12**	**25,0**	**0/0**	**0,0**	**15**	**32**	**47**	**15**	**12**	**12**	**3**	**0**	**0**		**45**

	m	t
Punti da palle perse	11	7
Punti dal campo	34	26
Punti secondo tentativo	15	12
Punti in contropiede	9	2
Punti dalla panchina	8	5

Legenda:

Min	Minuti giocati	**R/T**	Realizzati/Tentati	**Rim**	Rimbalzi	**AS**	Assist	**PP**	Palle perse
*	Quintetto iniziale	**%**	Percentuale di tiro	**RD**	Rimbalzi difensivi	**FP**	Falli personali	**PR**	Palle recuperate
NEN	Non entrato	**TL**	Tiri liberi	**RO**	Rimbalzi offensivi	**F**	Falli fatti	**ST**	Stoppate
TC	Tiri dal campo	**PTR**	Punti realizzati	**Tot**	Rimbalzi totali	**S**	Falli subiti	**+/-**	Punti netti mentre era in campo



Playoff

oMacci vs caTeti

Partita no. 30

19.01.2018 22:28
(ora locale)

STATISTICHE DEL QUARTO 2

43 - 57

oMacci (m)

No.	Nome	Min	TC		2P TC		3P TC		TL		Rim			AS	PP	PR	ST	FP		+/-	PTR
			R/T	%	R/T	%	R/T	%	R/T	%	RO	RD	Tot					F	S		
1	m Macci	53:07	0/1	0,0	0/1	0,0	0/0	0,0	0/0	0,0	2	4	6	2	0	2	0	0	0	-15	**0**
2	m Moro	50:20	7/16	43,8	0/2	0,0	7/14	50,0	0/0	0,0	0	1	1	0	1	1	0	0	0	-6	**21**
3	i Iso	47:23	1/11	9,1	1/11	9,1	0/0	0,0	0/0	0,0	5	9	14	3	0	0	0	0	0	-13	**2**
4	f Fede	55:14	5/18	27,8	5/10	50,0	0/8	0,0	0/0	0,0	3	1	4	3	6	1	0	0	0	-14	**10**
5	p Enrico	49:20	2/8	25,0	2/8	25,0	0/0	0,0	0/0	0,0	5	2	7	2	0	1	0	0	0	-13	**4**
6	a AndreaBo	21:36	3/4	75,0	3/4	75,0	0/0	0,0	0/0	0,0	1	1	2	2	5	0	0	0	0	-9	**6**
Squadra/Allenatore											1	2	3		0			0			
Totali			**18/58**	**31,0**	**11/36**	**30,6**	**7/22**	**31,8**	**0/0**	**0,0**	**17**	**20**	**37**	**12**	**12**	**5**	**0**	**0**	**0**		**43**

caTeti (t)

No.	Nome	Min	TC		2P TC		3P TC		TL		Rim			AS	PP	PR	ST	FP		+/-	PTR
			R/T	%	R/T	%	R/T	%	R/T	%	RO	RD	Tot					F	S		
1	t Teti	44:24	3/4	75,0	3/4	75,0	0/0	0,0	0/0	0,0	1	2	3	3	0	0	2	0	0	+4	**6**
2	r Riki	43:04	3/5	60,0	3/5	60,0	0/0	0,0	0/0	0,0	3	7	10	3	0	3	2	0	0	+11	**6**
3	p Pietro	48:45	4/12	33,3	2/4	50,0	2/8	25,0	0/0	0,0	0	1	1	1	2	1	0	0	0	+16	**10**
4	m Montini	44:38	7/17	41,2	2/8	25,0	5/9	55,6	0/0	0,0	1	1	2	4	1	1	0	0	0	+16	**19**
5	g Gilio	49:00	4/13	30,8	4/9	44,4	0/4	0,0	0/0	0,0	1	6	7	2	3	1	1	0	0	+9	**8**
6	c Caselli	47:09	4/8	50,0	4/8	50,0	0/0	0,0	0/0	0,0	7	3	10	3	2	3	0	0	0	+14	**8**
Squadra/Allenatore											1	3	4		0			0			
Totali			**25/59**	**42,4**	**18/38**	**47,4**	**7/21**	**33,3**	**0/0**	**0,0**	**14**	**23**	**37**	**16**	**8**	**9**	**5**	**0**	**0**		**57**

	m	t
Punti da palle perse	5	15
Punti dal campo	22	20
Punti secondo tentativo	6	9
Punti in contropiede	6	6
Punti dalla panchina	43	57

Legenda:

Min	Minuti giocati	**R/T**	Realizzati/Tentati	**Rim**	Rimbalzi	**AS**	Assist	**PP**	Palle perse
*	Quintetto iniziale	**%**	Percentuale di tiro	**RD**	Rimbalzi difensivi	**FP**	Falli personali	**PR**	Palle recuperate
NEN	Non entrato	**TL**	Tiri liberi	**RO**	Rimbalzi offensivi	**F**	Falli fatti	**ST**	Stoppate
TC	Tiri dal campo	**PTR**	Punti realizzati	**Tot**	Rimbalzi totali	**S**	Falli subiti	**+/-**	Punti netti mentre era in campo

Playoff

oMacci vs caTeti

Partita no. 30

19.01.2018 22:28
(ora locale)

VALUTAZIONE GIOCATORE

95 - 102

(52-45, 43-57)

#1. m Macci (oMacci)

TC		2P TC		3P TC		TL		Rim							FP		
R/T	%	R/T	%	R/T	%	R/T	%	RO	RD	Tot	AS	PP	PR	ST	F	S	PTR
2/7	28,6	2/7	28,6	0/0	0,0	0/0	0,0	6	7	13	3	1	3	0	0	0	4

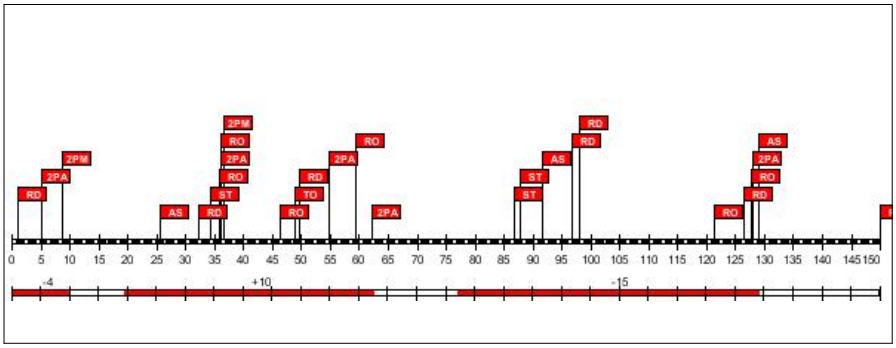

Minuti giocati: **108:12**
Punti realizzati: **4**
Rapporto +/-: **-9**

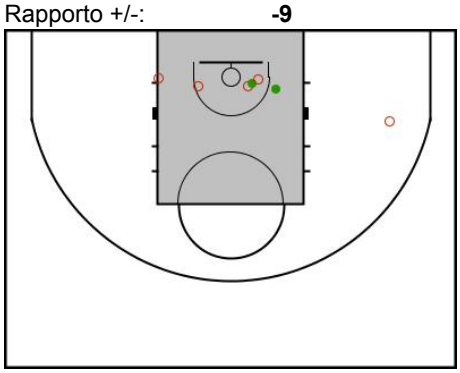

#2. m Moro (oMacci)

TC		2P TC		3P TC		TL		Rim							FP		
R/T	%	R/T	%	R/T	%	R/T	%	RO	RD	Tot	AS	PP	PR	ST	F	S	PTR
8/23	34,8	0/2	0,0	8/21	38,1	0/0	0,0	1	1	2	0	2	3	0	0	0	24

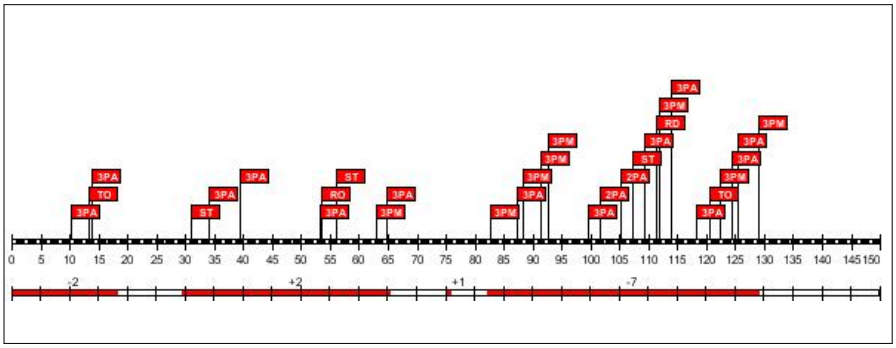

Minuti giocati: **106:59**
Punti realizzati: **24**
Rapporto +/-: **-6**

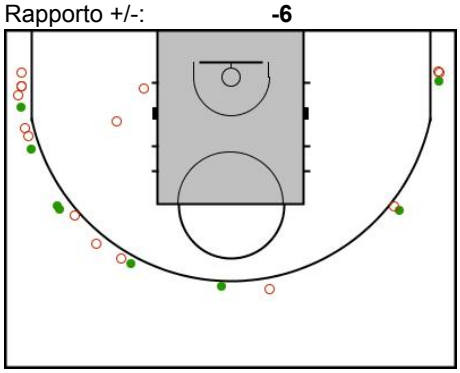

#3. i Iso (oMacci)

TC		2P TC		3P TC		TL		Rim							FP		
R/T	%	R/T	%	R/T	%	R/T	%	RO	RD	Tot	AS	PP	PR	ST	F	S	PTR
6/24	25,0	6/24	25,0	0/0	0,0	0/0	0,0	9	25	34	3	1	3	0	0	0	12

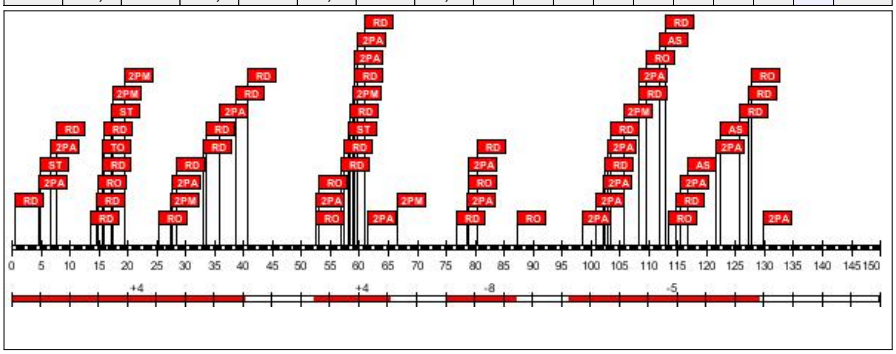

Minuti giocati: **103:12**
Punti realizzati: **12**
Rapporto +/-: **-5**

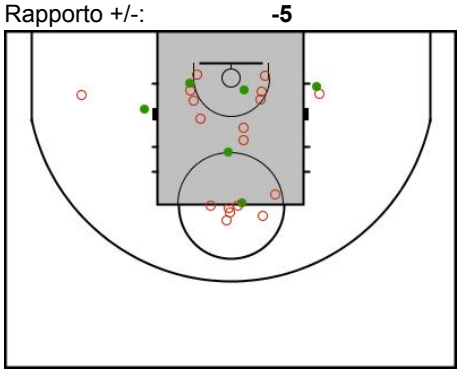

#4. f Fede (oMacci)

TC		2P TC		3P TC		TL		Rim							FP		
R/T	%	R/T	%	R/T	%	R/T	%	RO	RD	Tot	AS	PP	PR	ST	F	S	PTR
9/31	29,0	9/21	42,9	0/10	0,0	0/0	0,0	4	5	9	5	10	1	0	0	0	**18**

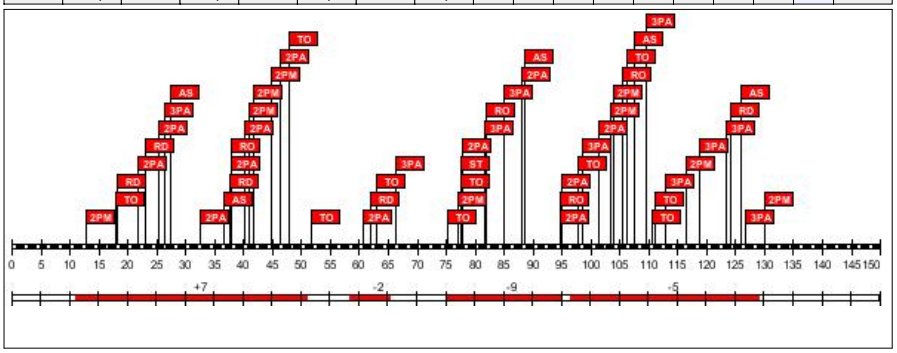

Minuti giocati: **104:47**
Punti realizzati: **18**
Rapporto +/-: **-9**

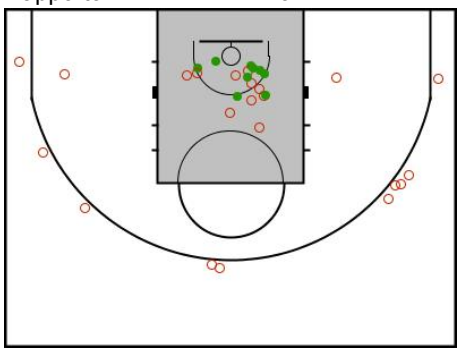

#5. p Enrico (oMacci)

TC		2P TC		3P TC		TL		Rim							FP		
R/T	%	R/T	%	R/T	%	R/T	%	RO	RD	Tot	AS	PP	PR	ST	F	S	PTR
5/24	20,8	4/23	17,4	1/1	100,0	0/0	0,0	10	14	24	7	3	5	0	0	0	**11**

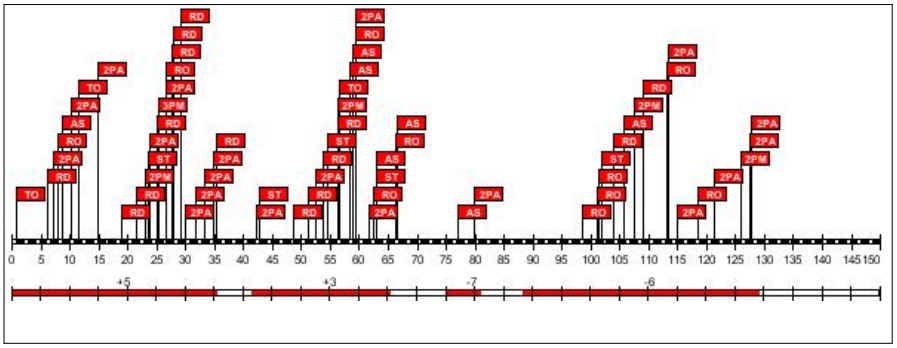

Minuti giocati: **111:13**
Punti realizzati: **11**
Rapporto +/-: **-5**

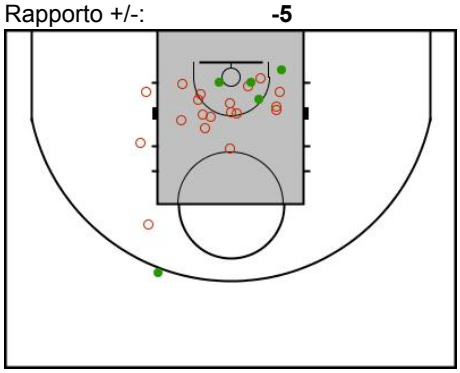

#6. a AndreaBo (oMacci)

TC		2P TC		3P TC		TL		Rim							FP		
R/T	%	R/T	%	R/T	%	R/T	%	RO	RD	Tot	AS	PP	PR	ST	F	S	PTR
13/23	56,5	13/22	59,1	0/1	0,0	0/0	0,0	1	2	3	7	8	2	1	0	0	**26**

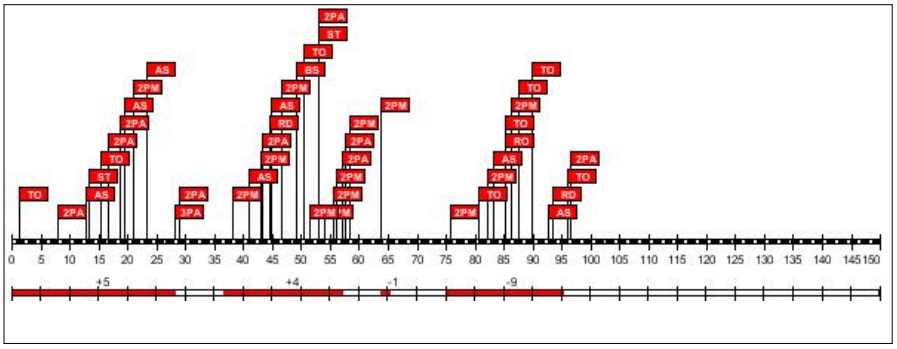

Minuti giocati: **75:47**
Punti realizzati: **26**
Rapporto +/-: **-1**

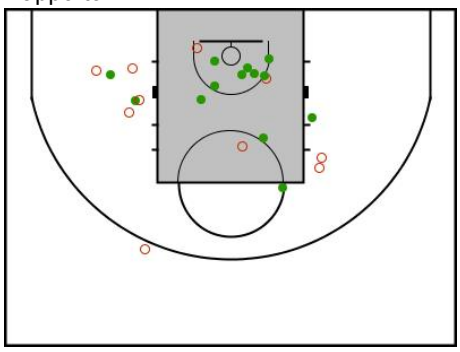

#1. t Teti (caTeti)

TC		2P TC		3P TC		TL		Rim							FP		
R/T	%	R/T	%	R/T	%	R/T	%	RO	RD	Tot	AS	PP	PR	ST	F	S	PTR
10/17	58,8	10/17	58,8	0/0	0,0	0/0	0,0	8	9	17	7	2	2	4	0	0	**20**

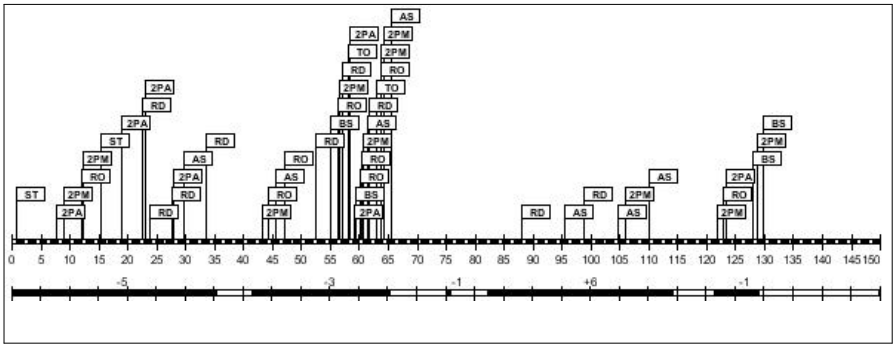

Minuti giocati: **106:17**
Punti realizzati: **20**
Rapporto +/-: **-4**

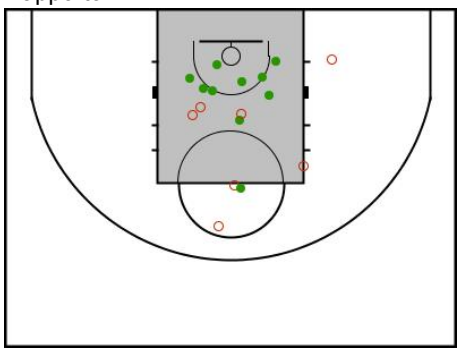

#2. r Riki (caTeti)

TC		2P TC		3P TC		TL		Rim							FP		
R/T	%	R/T	%	R/T	%	R/T	%	RO	RD	Tot	AS	PP	PR	ST	F	S	PTR
5/16	31,3	5/16	31,3	0/0	0,0	0/0	0,0	8	14	22	6	1	4	3	0	0	**10**

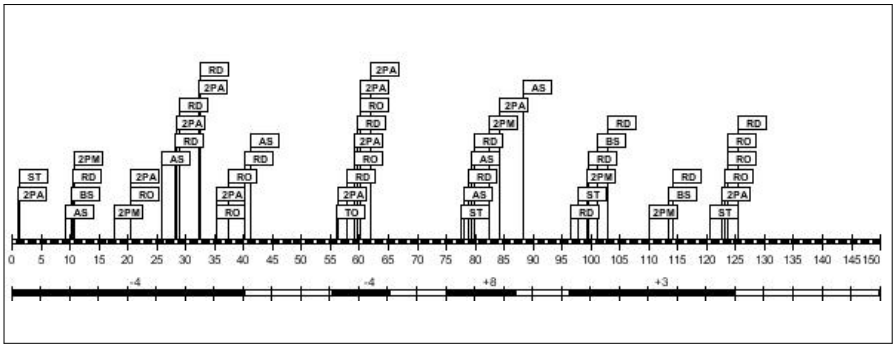

Minuti giocati: **95:48**
Punti realizzati: **10**
Rapporto +/-: **+3**

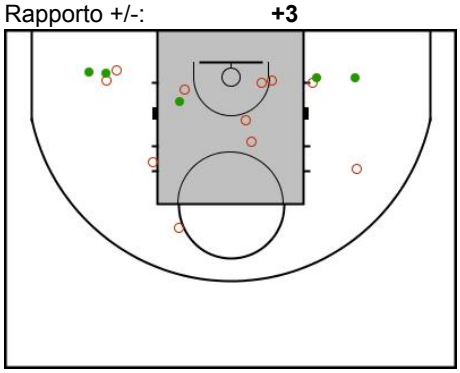

#3. p Pietro (caTeti)

TC		2P TC		3P TC		TL		Rim							FP		
R/T	%	R/T	%	R/T	%	R/T	%	RO	RD	Tot	AS	PP	PR	ST	F	S	PTR
6/19	31,6	3/7	42,9	3/12	25,0	0/0	0,0	0	2	2	1	4	1	0	0	0	**15**

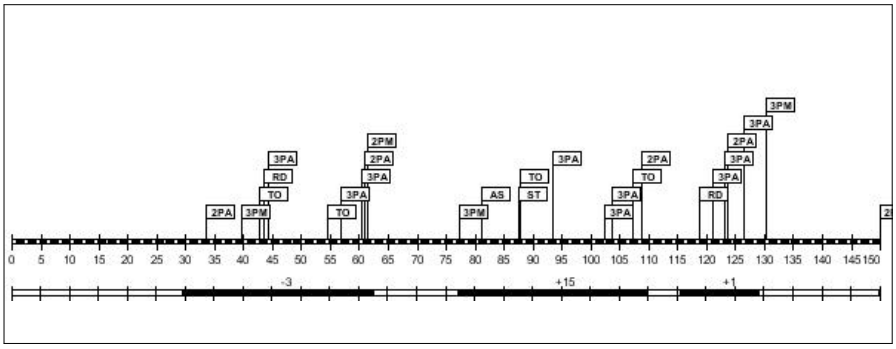

Minuti giocati: **82:49**
Punti realizzati: **15**
Rapporto +/-: **+13**

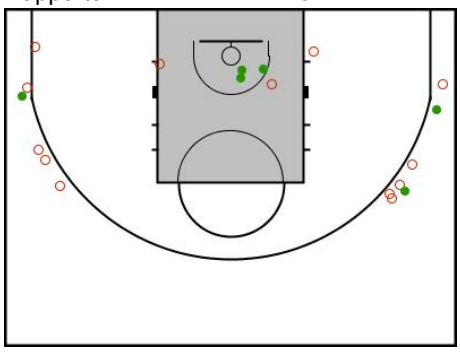

#4. m Montini (caTeti)

TC		2P TC		3P TC		TL		Rim							FP		
R/T	%	R/T	%	R/T	%	R/T	%	RO	RD	Tot	AS	PP	PR	ST	F	S	PTR
11/33	33,3	4/18	22,2	7/15	46,7	0/0	0,0	1	2	3	8	3	2	0	0	0	**29**

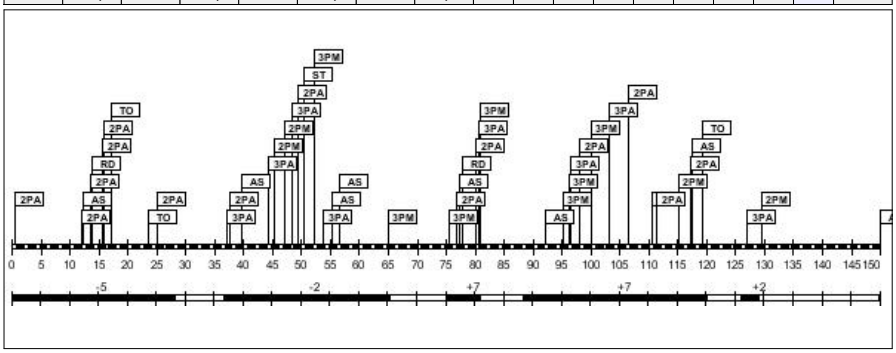

Minuti giocati: **104:09**
Punti realizzati: **29**
Rapporto +/-: **+9**

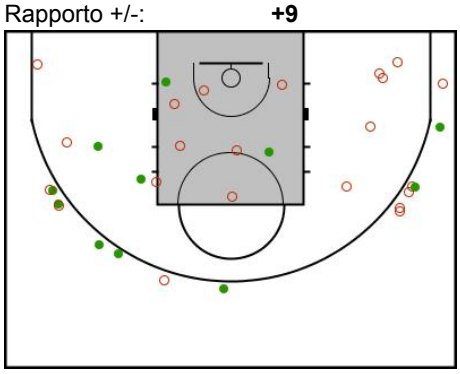

#5. g Gilio (caTeti)

TC		2P TC		3P TC		TL		Rim							FP		
R/T	%	R/T	%	R/T	%	R/T	%	RO	RD	Tot	AS	PP	PR	ST	F	S	PTR
7/32	21,9	7/26	26,9	0/6	0,0	0/0	0,0	1	17	18	3	5	2	1	0	0	**14**

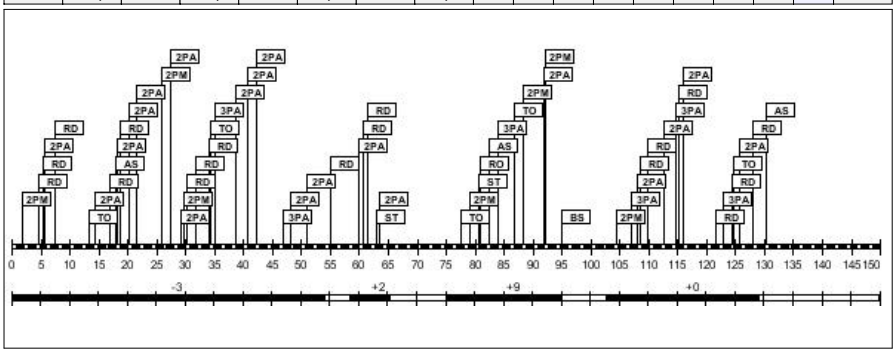

Minuti giocati: **112:40**
Punti realizzati: **14**
Rapporto +/-: **+8**

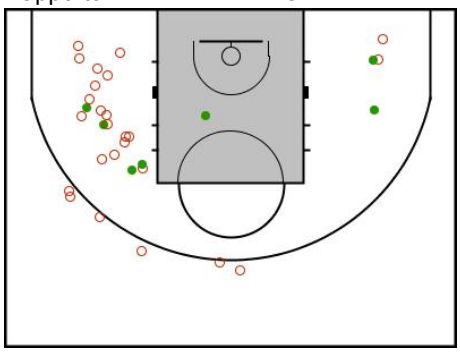

#6. c Caselli (caTeti)

TC		2P TC		3P TC		TL		Rim							FP		
R/T	%	R/T	%	R/T	%	R/T	%	RO	RD	Tot	AS	PP	PR	ST	F	S	PTR
7/15	46,7	7/15	46,7	0/0	0,0	0/0	0,0	9	7	16	6	5	10	0	0	0	**14**

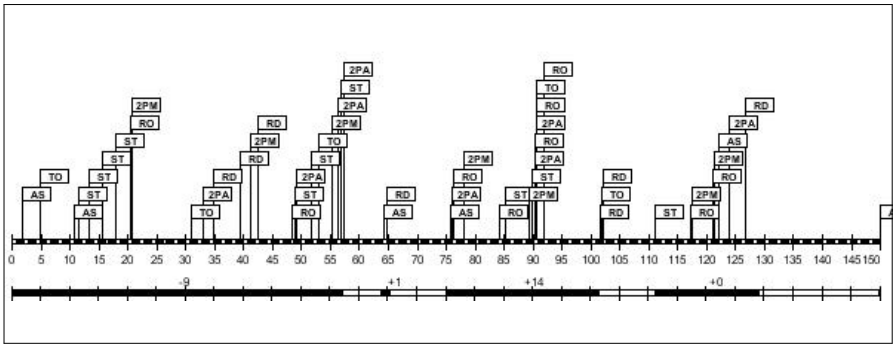

Minuti giocati: **108:27**
Punti realizzati: **14**
Rapporto +/-: **+6**

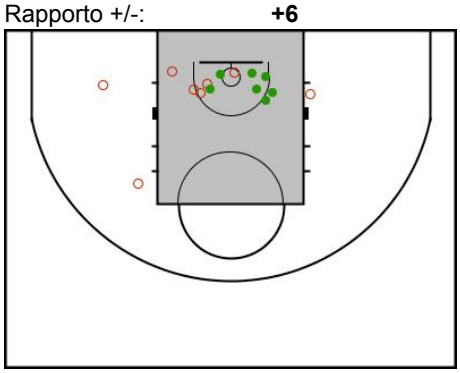

Playoff

oMacci vs caTeti

Partita no. 30

19.01.2018 22:28
(ora locale)

CONFRONTO SQUADRE

95 - 102

(52-45, 43-57)

Tiri dal campo

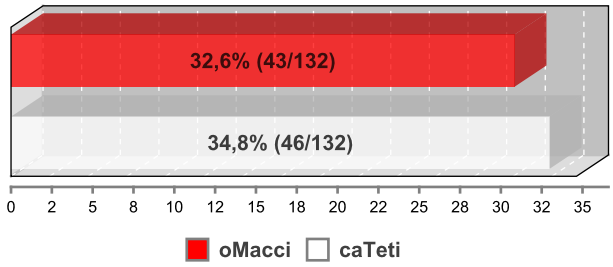

Tiri da 2 punti

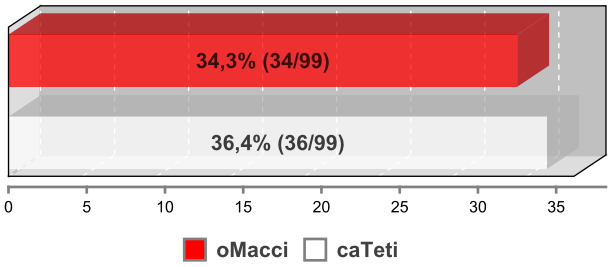

Tiri da 3 punti

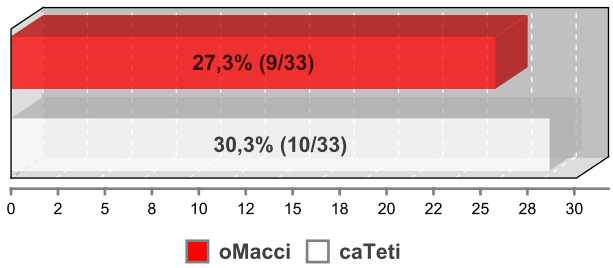

Rimbalzi

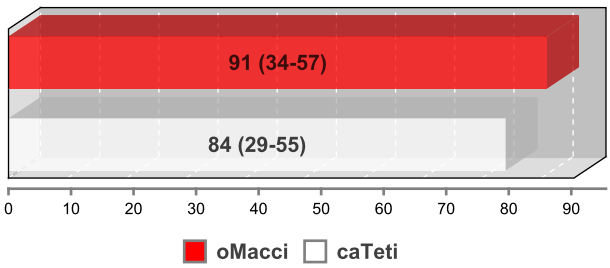

Assist

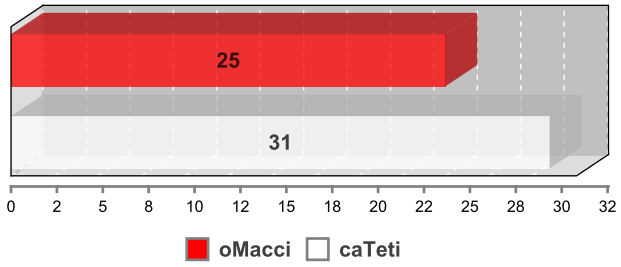

Palle perse

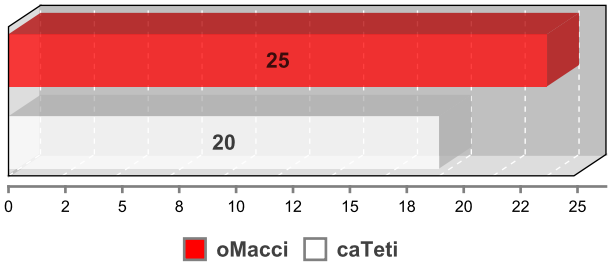

Palle recuperate

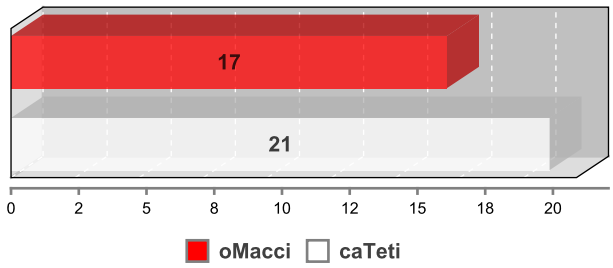

Stoppate

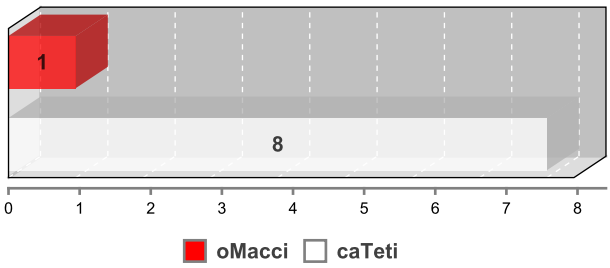

Punti in contropiede

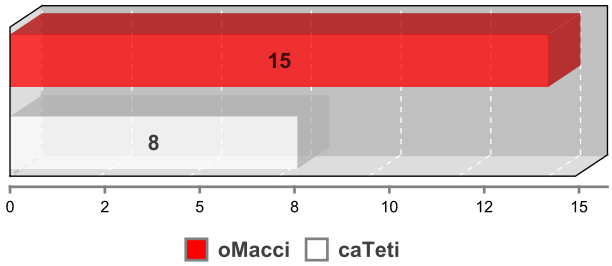

Punti da palle perse

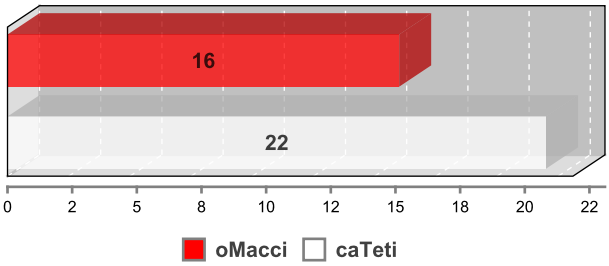

Punti secondo tentativo

