null

caselli vs Aldo

Partita no. 22

13.05.2017 01:00
(ora locale)

STATISTICHE UFFICIALI

102 - 79

(51-40, 51-39)

caselli (c)

No.	Nome	Min	TC		2P TC		3P TC		TL		Rim			AS	PP	PR	ST	FP		+/-	PTR
			R/T	%	R/T	%	R/T	%	R/T	%	RO	RD	Tot					F	S		
*1	c Caselli	130:	4/11	36,4	4/10	40,0	0/1	0,0	0/0	0,0	6	3	9	3	6	0	0	0	0	+17	**8**
*2	p Pier	134:	21/55	38,2	15/34	44,1	6/21	28,6	0/0	0,0	1	1	2	2	3	3	0	0	0	+24	**48**
*3	a Andrea Bo	115:	10/15	66,7	9/14	64,3	1/1	100,0	0/0	0,0	2	17	19	7	5	2	2	0	0	+20	**21**
4	f Fede	102:	4/15	26,7	3/11	27,3	1/4	25,0	0/0	0,0	3	12	15	2	5	2	0	0	0	+20	**9**
*5	m Macci	133:	4/10	40,0	4/10	40,0	0/0	0,0	0/0	0,0	7	18	25	3	2	0	0	0	0	+21	**8**
*6	t Teti	133:	4/16	25,0	4/16	25,0	0/0	0,0	0/0	0,0	1	13	14	15	2	4	1	0	0	+13	**8**
Squadra/Allenatore											3	2	5		0			0			
Totali			**47/12**	**38,5**	**39/95**	**41,1**	**8/27**	**29,6**	**0/0**	**0,0**	**23**	**66**	**89**	**32**	**23**	**11**	**3**	**0**	**0**		**102**

Aldo (a)

No.	Nome	Min	TC		2P TC		3P TC		TL		Rim			AS	PP	PR	ST	FP		+/-	PTR
			R/T	%	R/T	%	R/T	%	R/T	%	RO	RD	Tot					F	S		
*1	a Aldo	132:	1/19	5,3	1/10	10,0	0/9	0,0	0/0	0,0	0	4	4	2	5	0	0	0	0	-22	**2**
*2	g Gilio	112:	5/22	22,7	5/15	33,3	0/7	0,0	0/0	0,0	3	7	10	0	2	3	0	0	0	-16	**10**
*3	V Vanni	135:	7/24	29,2	3/6	50,0	4/18	22,2	0/0	0,0	0	3	3	6	3	7	0	0	0	-24	**18**
*4	a Alberto	143:	21/39	53,8	20/35	57,1	1/4	25,0	0/0	0,0	11	23	34	3	4	3	2	0	0	-15	**43**
5	m Mauro	94:27	1/7	14,3	1/7	14,3	0/0	0,0	0/0	0,0	0	4	4	0	2	1	0	0	0	-16	**2**
*6	p Pietro	131:	2/14	14,3	2/7	28,6	0/7	0,0	0/0	0,0	5	5	10	2	1	0	1	0	0	-22	**4**
Squadra/Allenatore											2	5	7		0			0			
Totali			**37/12**	**29,6**	**32/80**	**40,0**	**5/45**	**11,1**	**0/0**	**0,0**	**21**	**51**	**72**	**13**	**17**	**14**	**3**	**0**	**0**		**79**

Punteggio ogni 5 minuti

	Q1		Q2		Q3		Q4	
c	3	5	7	13	18	26	28	33
a	3	3	8	24	26	26	28	32

	c	a
Punti da palle perse	22	8
Punti dal campo	58	48
Punti secondo tentativo	16	16
Punti in contropiede	10	4
Punti dalla panchina	9	2

	c	a
Massimo vantaggio	23	13
Massimo parziale	15-0 (28-26)	7-0 (55-49)
Cambi di vantaggio	9	
Tempo in vantaggio	6	
Tempo in vantaggio	38:59	30:35

Legenda:

Min	Minuti giocati	**R/T**	Realizzati/Tentati	**Rim**	Rimbalzi	**AS**	Assist	**PP**	Palle perse
*	Quintetto iniziale	**%**	Percentuale di tiro	**RD**	Rimbalzi difensivi	**FP**	Falli personali	**PR**	Palle recuperate
NEN	Non entrato	**TL**	Tiri liberi	**RO**	Rimbalzi offensivi	**F**	Falli fatti	**ST**	Stoppate
TC	Tiri dal campo	**PTR**	Punti realizzati	**Tot**	Rimbalzi totali	**S**	Falli subiti	**+/-**	Punti netti mentre era in campo





null
caselli vs Aldo

Partita no. 22

13.05.2017 01:00
(ora locale)

STATISTICHE DEL QUARTO 1
51 - 40

caselli (c)

No.	Nome	Min	TC		2P TC		3P TC		TL		Rim			AS	PP	PR	ST	FP		+/-	PTR
			R/T	%	R/T	%	R/T	%	R/T	%	RO	RD	Tot					F	S		
*1	c Caselli	63:24	2/7	28,6	2/7	28,6	0/0	0,0	0/0	0,0	3	1	4	1	2	0	0	0	0	+11	**4**
*2	p Pier	66:37	11/30	36,7	9/22	40,9	2/8	25,0	0/0	0,0	1	1	2	1	1	0	0	0	0	+9	**24**
*3	a Andrea Bo	47:11	5/7	71,4	4/6	66,7	1/1	100,0	0/0	0,0	2	14	16	5	2	1	2	0	0	+9	**11**
4	f Fede	64:22	2/10	20,0	2/9	22,2	0/1	0,0	0/0	0,0	2	6	8	1	2	2	0	0	0	+10	**4**
*5	m Macci	64:48	2/5	40,0	2/5	40,0	0/0	0,0	0/0	0,0	3	7	10	1	0	0	0	0	0	+13	**4**
*6	t Teti	68:38	2/7	28,6	2/7	28,6	0/0	0,0	0/0	0,0	1	5	6	7	2	3	0	0	0	+3	**4**
Squadra/Allenatore											0	1	1		0			0			
Totali			**24/66**	**36,4**	**21/56**	**37,5**	**3/10**	**30,0**	**0/0**	**0,0**	**12**	**35**	**47**	**16**	**9**	**6**	**2**	**0**	**0**		**51**

Aldo (a)

No.	Nome	Min	TC		2P TC		3P TC		TL		Rim			AS	PP	PR	ST	FP		+/-	PTR
			R/T	%	R/T	%	R/T	%	R/T	%	RO	RD	Tot					F	S		
*1	a Aldo	66:50	0/10	0,0	0/6	0,0	0/4	0,0	0/0	0,0	0	0	0	2	3	0	0	0	0	-12	**0**
*2	g Gilio	45:09	3/12	25,0	3/7	42,9	0/5	0,0	0/0	0,0	0	4	4	0	1	0	0	0	0	-10	**6**
*3	V Vanni	66:37	4/11	36,4	1/2	50,0	3/9	33,3	0/0	0,0	0	3	3	1	2	4	0	0	0	-9	**11**
*4	a Alberto	68:38	9/18	50,0	8/15	53,3	1/3	33,3	0/0	0,0	7	12	19	1	1	1	0	0	0	-3	**19**
5	m Mauro	64:22	1/6	16,7	1/6	16,7	0/0	0,0	0/0	0,0	0	3	3	0	1	1	0	0	0	-10	**2**
*6	p Pietro	63:24	1/7	14,3	1/3	33,3	0/4	0,0	0/0	0,0	2	5	7	2	1	0	0	0	0	-11	**2**
Squadra/Allenatore											1	3	4		0			0			
Totali			**18/64**	**28,1**	**14/39**	**35,9**	**4/25**	**16,0**	**0/0**	**0,0**	**10**	**30**	**40**	**6**	**9**	**6**	**0**	**0**	**0**		**40**

	c	a
Punti da palle perse	9	2
Punti dal campo	28	18
Punti secondo tentativo	8	10
Punti in contropiede	6	2
Punti dalla panchina	4	2

Legenda:

Min	Minuti giocati	**R/T**	Realizzati/Tentati	**Rim**	Rimbalzi	**AS**	Assist	**PP**	Palle perse
*	Quintetto iniziale	**%**	Percentuale di tiro	**RD**	Rimbalzi difensivi	**FP**	Falli personali	**PR**	Palle recuperate
NEN	Non entrato	**TL**	Tiri liberi	**RO**	Rimbalzi offensivi	**F**	Falli fatti	**ST**	Stoppate
TC	Tiri dal campo	**PTR**	Punti realizzati	**Tot**	Rimbalzi totali	**S**	Falli subiti	**+/-**	Punti netti mentre era in campo



null

caselli vs Aldo

Partita no. 22

13.05.2017 01:00
(ora locale)

STATISTICHE DEL QUARTO 2

51 - 39

caselli (c)

No.	Nome	Min	TC		2P TC		3P TC		TL		Rim			AS	PP	PR	ST	FP		+/-	PTR
			R/T	%	R/T	%	R/T	%	R/T	%	RO	RD	Tot					F	S		
1	c Caselli	66:54	2/4	50,0	2/3	66,7	0/1	0,0	0/0	0,0	3	2	5	2	4	0	0	0	0	+8	**4**
2	p Pier	67:24	10/25	40,0	6/12	50,0	4/13	30,8	0/0	0,0	0	0	0	1	2	3	0	0	0	+15	**24**
3	a Andrea Bo	68:24	5/8	62,5	5/8	62,5	0/0	0,0	0/0	0,0	0	3	3	2	3	1	0	0	0	+11	**10**
4	f Fede	38:05	2/5	40,0	1/2	50,0	1/3	33,3	0/0	0,0	1	6	7	1	3	0	0	0	0	+13	**5**
5	m Macci	68:58	2/5	40,0	2/5	40,0	0/0	0,0	0/0	0,0	4	11	15	2	2	0	0	0	0	+14	**4**
6	t Teti	65:15	2/9	22,2	2/9	22,2	0/0	0,0	0/0	0,0	0	8	8	8	0	1	1	0	0	+10	**4**
Squadra/Allenatore											3	1	4		0			0			
Totali			**23/56**	**41,1**	**18/39**	**46,2**	**5/17**	**29,4**	**0/0**	**0,0**	**11**	**31**	**42**	**16**	**14**	**5**	**1**	**0**	**0**		**51**

Aldo (a)

No.	Nome	Min	TC		2P TC		3P TC		TL		Rim			AS	PP	PR	ST	FP		+/-	PTR
			R/T	%	R/T	%	R/T	%	R/T	%	RO	RD	Tot					F	S		
1	a Aldo	65:15	1/9	11,1	1/4	25,0	0/5	0,0	0/0	0,0	0	4	4	0	2	0	0	0	0	-10	**2**
2	g Gilio	66:54	2/10	20,0	2/8	25,0	0/2	0,0	0/0	0,0	3	3	6	0	1	3	0	0	0	-6	**4**
3	V Vanni	69:22	3/13	23,1	2/4	50,0	1/9	11,1	0/0	0,0	0	0	0	5	1	3	0	0	0	-18	**7**
4	a Alberto	75:00	12/21	57,1	12/20	60,0	0/1	0,0	0/0	0,0	4	11	15	2	3	2	2	0	0	+0	**24**
5	m Mauro	30:05	0/1	0,0	0/1	0,0	0/0	0,0	0/0	0,0	0	1	1	0	1	0	0	0	0	-6	**0**
6	p Pietro	68:24	1/7	14,3	1/4	25,0	0/3	0,0	0/0	0,0	3	0	3	0	0	0	1	0	0	-7	**2**
Squadra/Allenatore											1	2	3		0			0			
Totali			**19/61**	**31,1**	**18/41**	**43,9**	**1/20**	**5,0**	**0/0**	**0,0**	**11**	**21**	**32**	**7**	**8**	**8**	**3**	**0**	**0**		**39**

	c	a
Punti da palle perse	13	6
Punti dal campo	30	30
Punti secondo tentativo	8	6
Punti in contropiede	4	2
Punti dalla panchina	51	39

Legenda:

Min	Minuti giocati	**R/T**	Realizzati/Tentati	**Rim**	Rimbalzi	**AS**	Assist	**PP**	Palle perse
*	Quintetto iniziale	**%**	Percentuale di tiro	**RD**	Rimbalzi difensivi	**FP**	Falli personali	**PR**	Palle recuperate
NEN	Non entrato	**TL**	Tiri liberi	**RO**	Rimbalzi offensivi	**F**	Falli fatti	**ST**	Stoppate
TC	Tiri dal campo	**PTR**	Punti realizzati	**Tot**	Rimbalzi totali	**S**	Falli subiti	**+/-**	Punti netti mentre era in campo

null

caselli vs Aldo

Partita no. 22

13.05.2017 01:00
(ora locale)

VALUTAZIONE GIOCATORE

102 - 79

(51-40, 51-39)

#1. c Caselli (caselli)

TC		2P TC		3P TC		TL		Rim							FP		
R/T	%	R/T	%	R/T	%	R/T	%	RO	RD	Tot	AS	PP	PR	ST	F	S	PTR
4/11	36,4	4/10	40,0	0/1	0,0	0/0	0,0	6	3	9	3	6	0	0	0	0	8

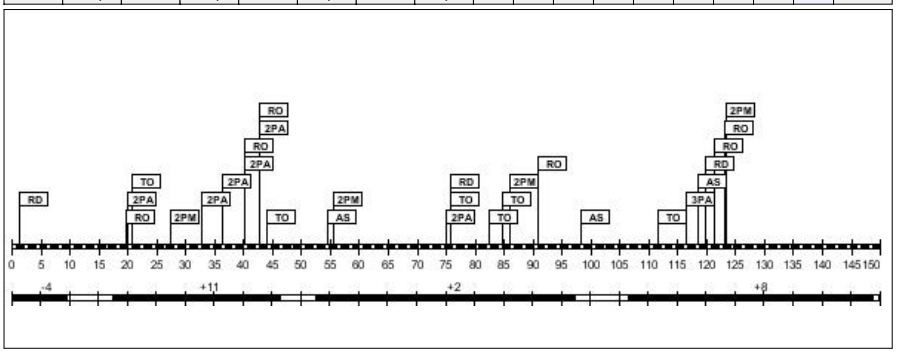

Minuti giocati: **130:18**
Punti realizzati: **8**
Rapporto +/-: **+17**

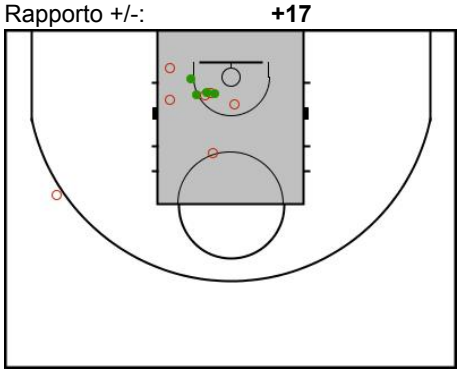

#2. p Pier (caselli)

TC		2P TC		3P TC		TL		Rim							FP		
R/T	%	R/T	%	R/T	%	R/T	%	RO	RD	Tot	AS	PP	PR	ST	F	S	PTR
21/55	38,2	15/34	44,1	6/21	28,6	0/0	0,0	1	1	2	2	3	3	0	0	0	48

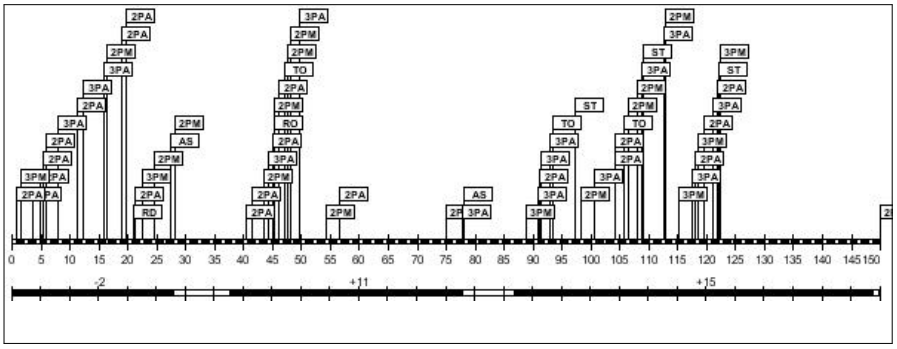

Minuti giocati: **134:01**
Punti realizzati: **48**
Rapporto +/-: **+24**

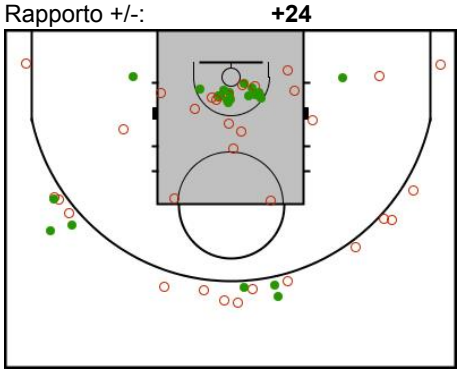

#3. a Andrea Bo (caselli)

TC		2P TC		3P TC		TL		Rim							FP		
R/T	%	R/T	%	R/T	%	R/T	%	RO	RD	Tot	AS	PP	PR	ST	F	S	PTR
10/15	66,7	9/14	64,3	1/1	100,0	0/0	0,0	2	17	19	7	5	2	2	0	0	21

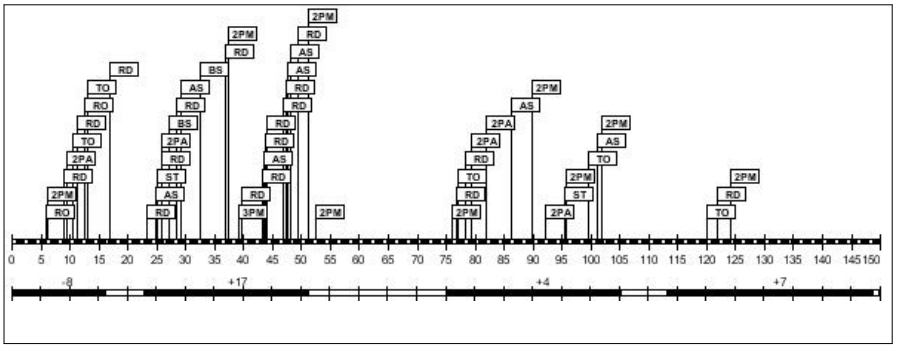

Minuti giocati: **115:35**
Punti realizzati: **21**
Rapporto +/-: **+20**

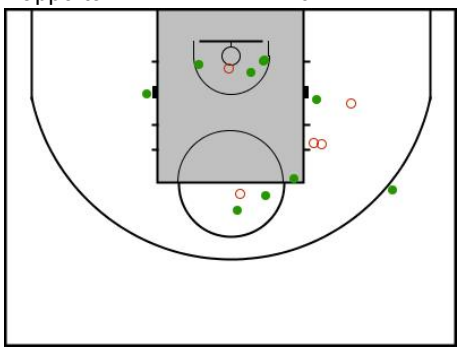

#4. f Fede (caselli)

TC		2P TC		3P TC		TL		Rim							FP		
R/T	%	R/T	%	R/T	%	R/T	%	RO	RD	Tot	AS	PP	PR	ST	F	S	PTR
4/15	26,7	3/11	27,3	1/4	25,0	0/0	0,0	3	12	15	2	5	2	0	0	0	**9**

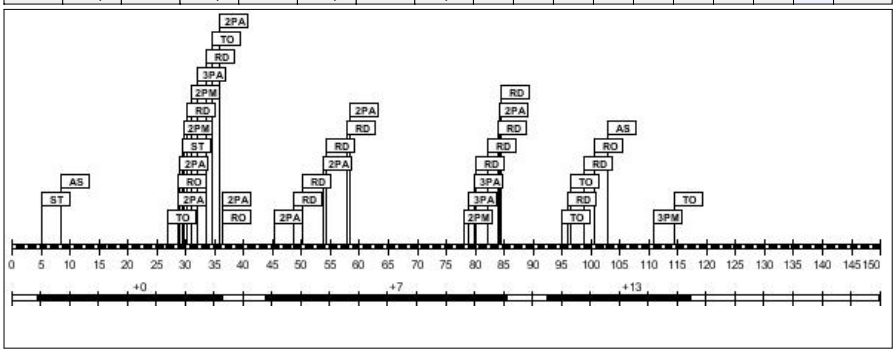

Minuti giocati: **102:27**
Punti realizzati: **9**
Rapporto +/-: **+20**

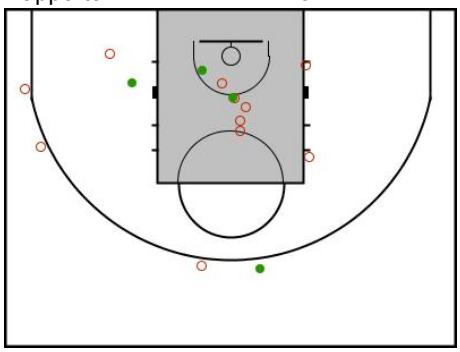

#5. m Macci (caselli)

TC		2P TC		3P TC		TL		Rim							FP		
R/T	%	R/T	%	R/T	%	R/T	%	RO	RD	Tot	AS	PP	PR	ST	F	S	PTR
4/10	40,0	4/10	40,0	0/0	0,0	0/0	0,0	7	18	25	3	2	0	0	0	0	**8**

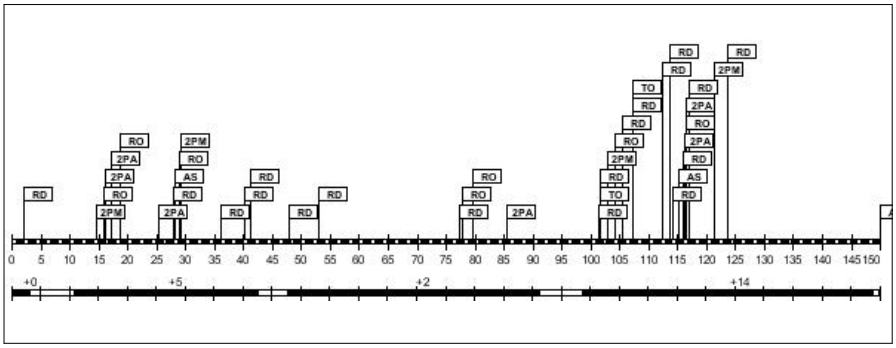

Minuti giocati: **133:46**
Punti realizzati: **8**
Rapporto +/-: **+21**

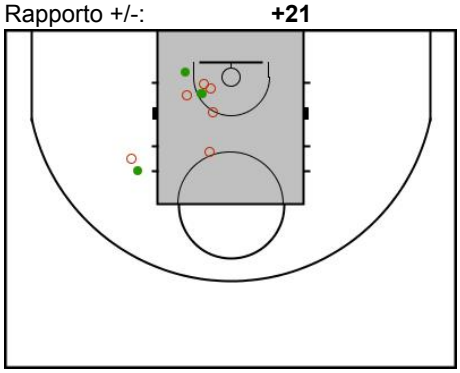

#6. t Teti (caselli)

TC		2P TC		3P TC		TL		Rim							FP		
R/T	%	R/T	%	R/T	%	R/T	%	RO	RD	Tot	AS	PP	PR	ST	F	S	PTR
4/16	25,0	4/16	25,0	0/0	0,0	0/0	0,0	1	13	14	15	2	4	1	0	0	**8**

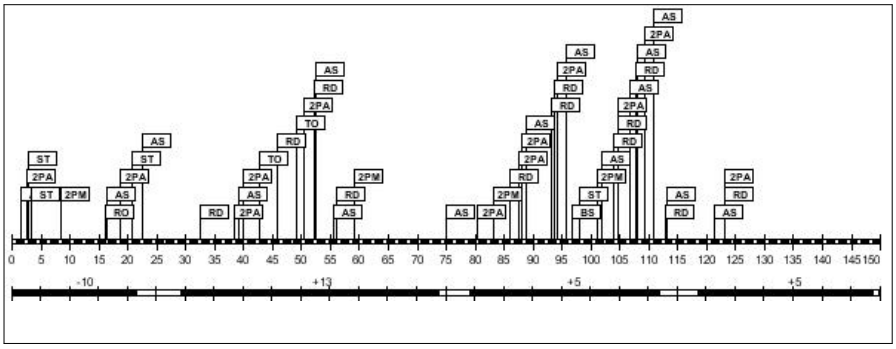

Minuti giocati: **133:53**
Punti realizzati: **8**
Rapporto +/-: **+13**

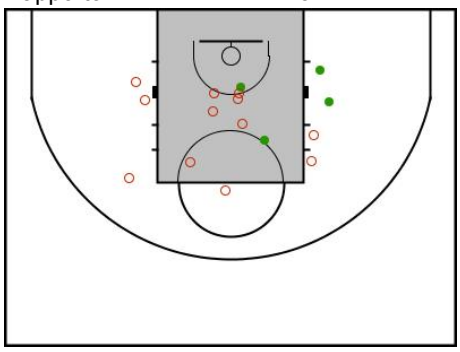

#1. a Aldo (Aldo)

TC		2P TC		3P TC		TL		Rim							FP		
R/T	%	R/T	%	R/T	%	R/T	%	RO	RD	Tot	AS	PP	PR	ST	F	S	PTR
1/19	5,3	1/10	10,0	0/9	0,0	0/0	0,0	0	4	4	2	5	0	0	0	0	2

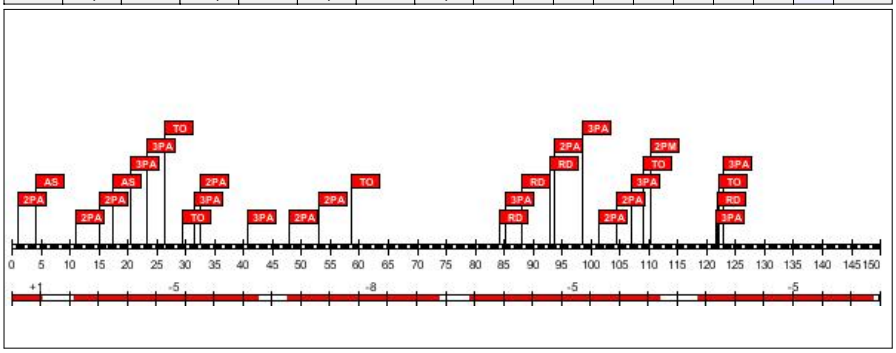

Minuti giocati: **132:05**
Punti realizzati: **2**
Rapporto +/-: **-22**

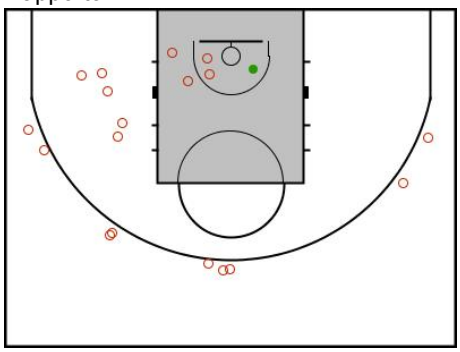

#2. g Gilio (Aldo)

TC		2P TC		3P TC		TL		Rim							FP		
R/T	%	R/T	%	R/T	%	R/T	%	RO	RD	Tot	AS	PP	PR	ST	F	S	PTR
5/22	22,7	5/15	33,3	0/7	0,0	0/0	0,0	3	7	10	0	2	3	0	0	0	10

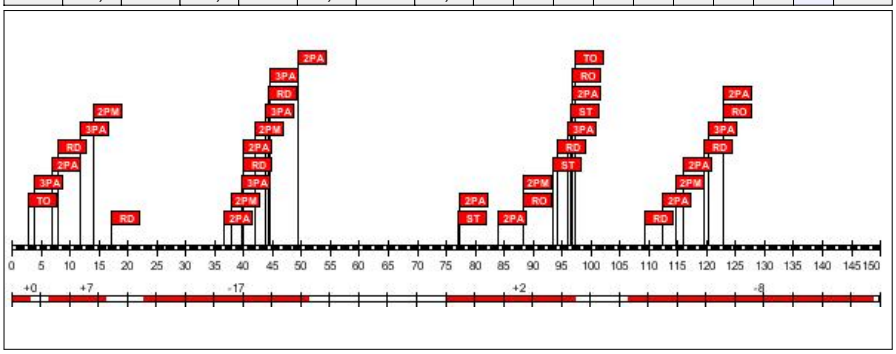

Minuti giocati: **112:03**
Punti realizzati: **10**
Rapporto +/-: **-16**

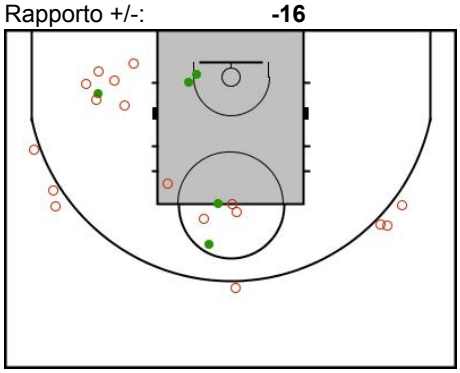

#3. V Vanni (Aldo)

TC		2P TC		3P TC		TL		Rim							FP		
R/T	%	R/T	%	R/T	%	R/T	%	RO	RD	Tot	AS	PP	PR	ST	F	S	PTR
7/24	29,2	3/6	50,0	4/18	22,2	0/0	0,0	0	3	3	6	3	7	0	0	0	18

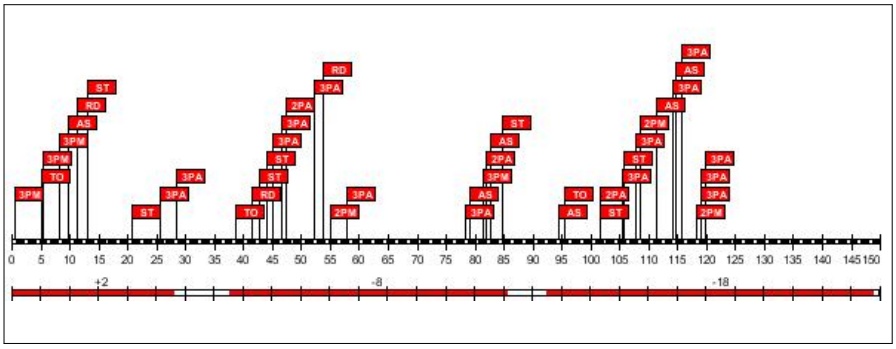

Minuti giocati: **135:59**
Punti realizzati: **18**
Rapporto +/-: **-24**

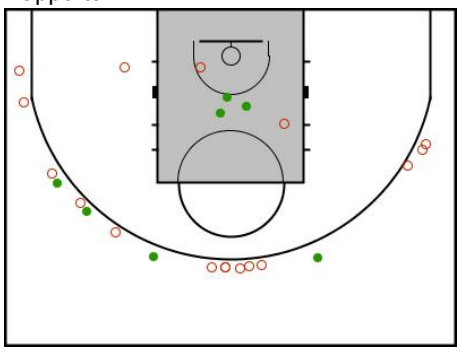

#4. a Alberto (Aldo)

TC		2P TC		3P TC		TL		Rim							FP		
R/T	%	R/T	%	R/T	%	R/T	%	RO	RD	Tot	AS	PP	PR	ST	F	S	PTR
21/39	53,8	20/35	57,1	1/4	25,0	0/0	0,0	11	23	34	3	4	3	2	0	0	43

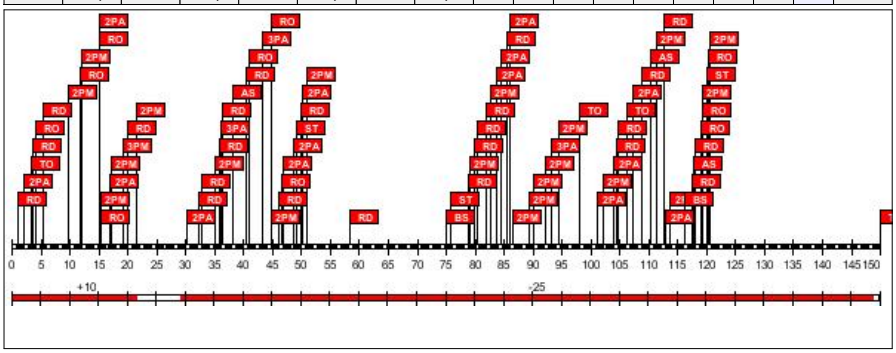

Minuti giocati: **143:38**
Punti realizzati: **43**
Rapporto +/-: **-15**

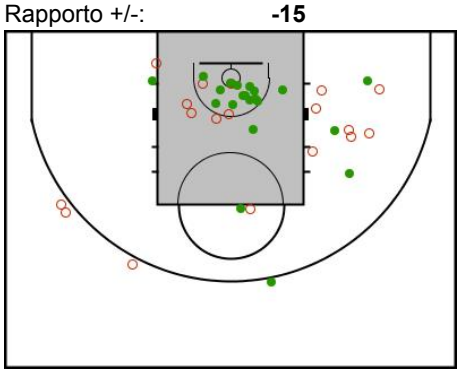

FIBAEUROPE.COM

#5. m Mauro (Aldo)

TC		2P TC		3P TC		TL		Rim							FP		
R/T	%	R/T	%	R/T	%	R/T	%	RO	RD	Tot	AS	PP	PR	ST	F	S	PTR
1/7	14,3	1/7	14,3	0/0	0,0	0/0	0,0	0	4	4	0	2	1	0	0	0	**2**

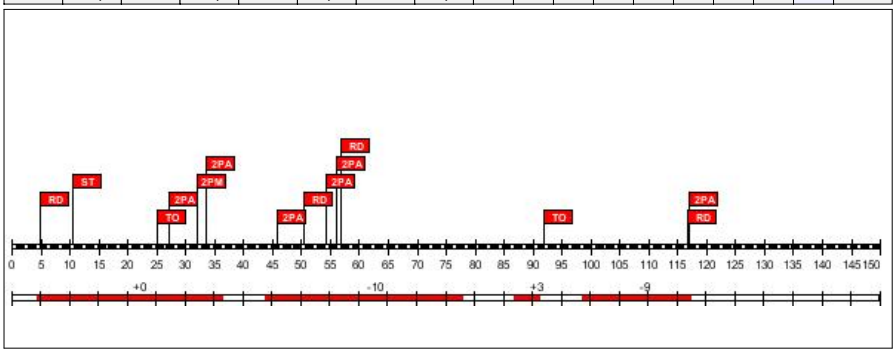

Minuti giocati: **94:27**
Punti realizzati: **2**
Rapporto +/-: **-16**

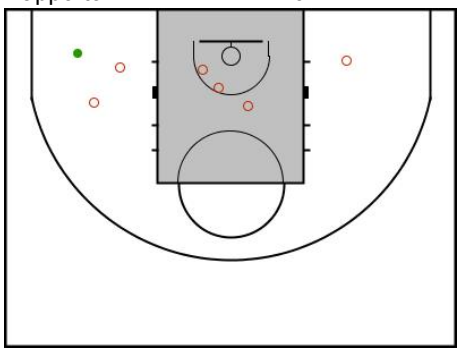

#6. p Pietro (Aldo)

TC		2P TC		3P TC		TL		Rim							FP		
R/T	%	R/T	%	R/T	%	R/T	%	RO	RD	Tot	AS	PP	PR	ST	F	S	PTR
2/14	14,3	2/7	28,6	0/7	0,0	0/0	0,0	5	5	10	2	1	0	1	0	0	**4**

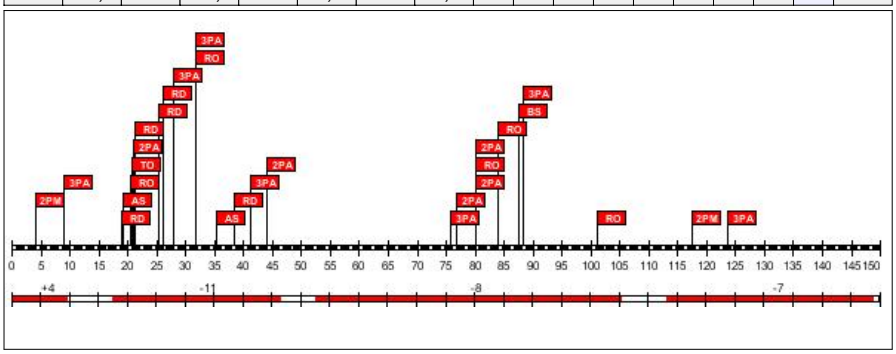

Minuti giocati: **131:48**
Punti realizzati: **4**
Rapporto +/-: **-22**

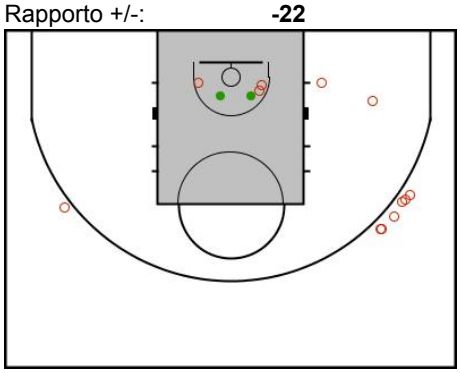

null

caselli vs Aldo

Partita no. 22

13.05.2017 01:00
(ora locale)

CONFRONTO SQUADRE

102 - 79

(51-40, 51-39)

Tiri dal campo

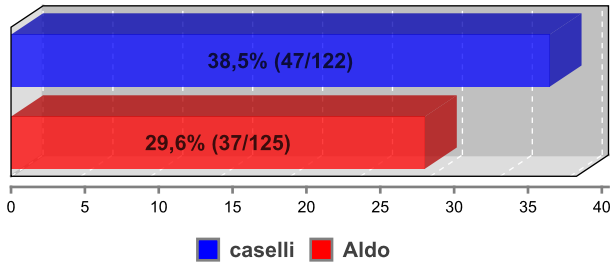

Tiri da 2 punti

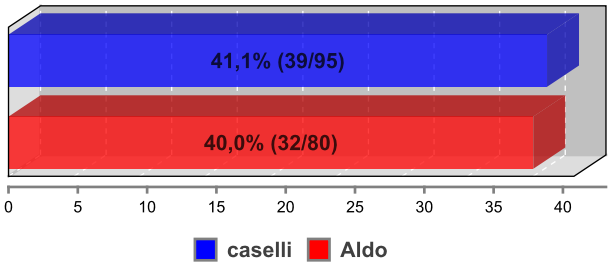

Tiri da 3 punti

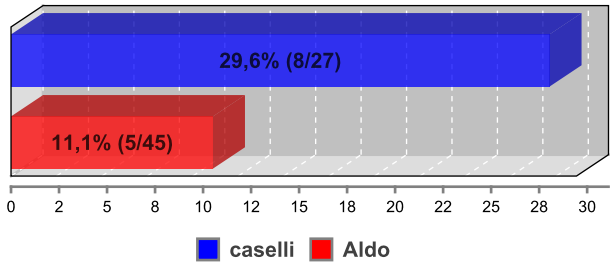

Rimbalzi

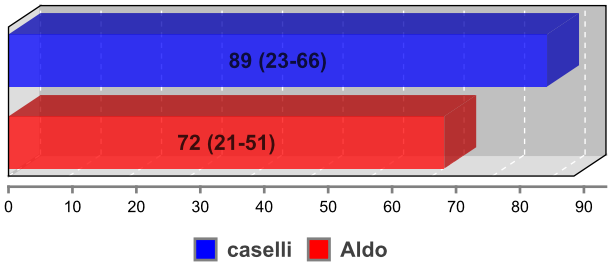

Assist

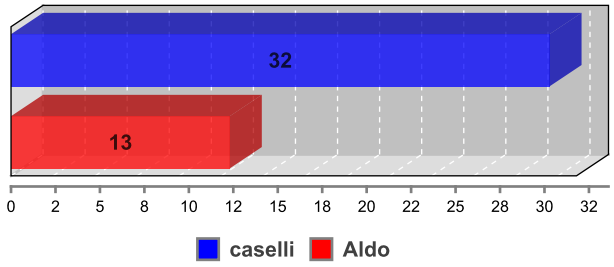

Palle perse

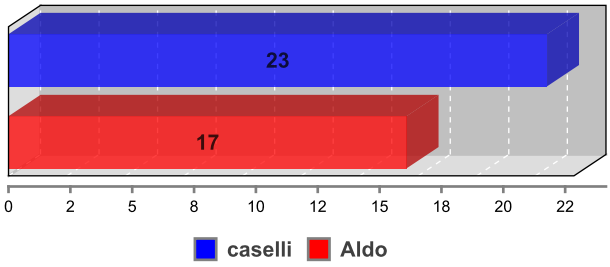

Palle recuperate

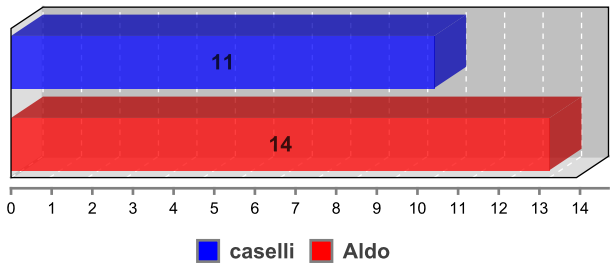

Punti in contropiede

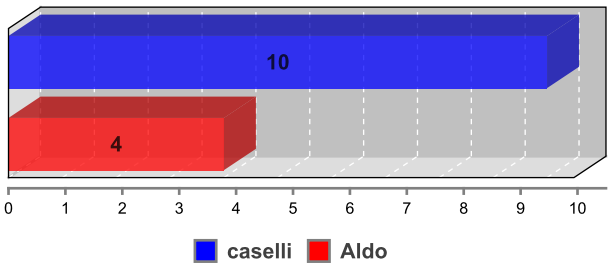

Punti da palle perse

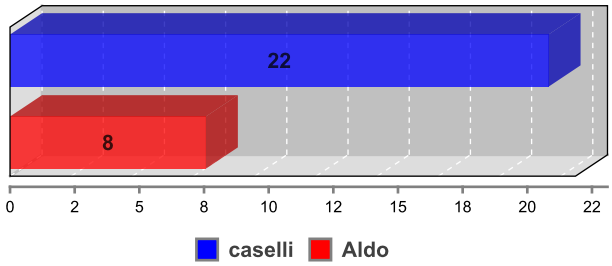

Punti secondo tentativo

