null

riki vs casello

Partita no. 27

06.10.2017 23:30
(ora locale)

STATISTICHE UFFICIALI

104 - 55

(51-29, 53-26)

riki (rc)

No.	Nome	Min	TC		2P TC		3P TC		TL		Rim			AS	PP	PR	ST	FP		+/-	PTR
			R/T	%	R/T	%	R/T	%	R/T	%	RO	RD	Tot					F	S		
*1	r Riki	81:30	16/19	84,2	16/19	84,2	0/0	0,0	0/0	0,0	7	15	22	7	1	2	2	0	0	+50	**32**
*2	M Moro	79:51	10/27	37,0	2/7	28,6	8/20	40,0	0/0	0,0	2	1	3	7	1	4	1	0	0	+51	**28**
*3	t Teo	81:51	5/18	27,8	5/17	29,4	0/1	0,0	0/0	0,0	3	13	16	12	4	3	0	0	0	+35	**10**
*4	g Gilio	85:41	11/22	50,0	11/21	52,4	0/1	0,0	0/0	0,0	2	3	5	2	0	2	0	0	0	+41	**22**
*5	m Macci	119:	2/9	22,2	2/9	22,2	0/0	0,0	0/0	0,0	1	8	9	0	4	1	0	0	0	+34	**4**
6	m Alberto	22:46	4/10	40,0	4/10	40,0	0/0	0,0	0/0	0,0	6	7	13	5	2	1	0	0	0	+34	**8**
Squadra/Allenatore											1	5	6		0			0			
Totali			**48/10**	**45,7**	**40/83**	**48,2**	**8/22**	**36,4**	**0/0**	**0,0**	**22**	**52**	**74**	**33**	**12**	**13**	**3**	**0**	**0**		**104**

casello (cs)

No.	Nome	Min	TC		2P TC		3P TC		TL		Rim			AS	PP	PR	ST	FP		+/-	PTR
			R/T	%	R/T	%	R/T	%	R/T	%	RO	RD	Tot					F	S		
*1	c Caselli	81:30	3/18	16,7	3/17	17,6	0/1	0,0	0/0	0,0	3	6	9	1	4	4	1	0	0	-50	**6**
*2	f Furlani	79:51	2/8	25,0	2/8	25,0	0/0	0,0	0/0	0,0	3	8	11	0	1	1	0	0	0	-51	**4**
3	f fede	68:15	4/17	23,5	4/10	40,0	0/7	0,0	0/0	0,0	5	7	12	5	4	1	0	0	0	-34	**8**
*4	a Aldo	85:41	7/20	35,0	2/8	25,0	5/12	41,7	0/0	0,0	2	1	3	1	3	0	0	0	0	-41	**19**
*5	p Pietro	73:52	3/15	20,0	1/7	14,3	2/8	25,0	0/0	0,0	0	6	6	3	1	2	0	0	0	-34	**8**
*6	t Teti	81:51	5/12	41,7	5/12	41,7	0/0	0,0	0/0	0,0	0	5	5	11	5	2	0	0	0	-35	**10**
Squadra/Allenatore											0	1	1		0			0			
Totali			**24/90**	**26,7**	**17/62**	**27,4**	**7/28**	**25,0**	**0/0**	**0,0**	**13**	**34**	**47**	**21**	**18**	**10**	**1**	**0**	**0**		**55**

Punteggio ogni 5 minuti

	Q1		Q2		Q3		Q4	
rc	5	8	10	14	20	24	24	32
cs	0	0	2	9	9	11	11	11

	rc	cs
Punti da palle perse	11	12
Punti dal campo	50	14
Punti secondo tentativo	25	2
Punti in contropiede	0	0
Punti dalla panchina	8	8

	rc	cs
Massimo vantaggio	49	0
Massimo parziale	13-0 (91-50)	6-0 (54-35)
Cambi di vantaggio	0	
Tempo in vantaggio	1	
Tempo in vantaggio	147:38	00:00

Legenda:

Min	Minuti giocati	**R/T**	Realizzati/Tentati	**Rim**	Rimbalzi	**AS**	Assist	**PP**	Palle perse
*	Quintetto iniziale	**%**	Percentuale di tiro	**RD**	Rimbalzi difensivi	**FP**	Falli personali	**PR**	Palle recuperate
NEN	Non entrato	**TL**	Tiri liberi	**RO**	Rimbalzi offensivi	**F**	Falli fatti	**ST**	Stoppate
TC	Tiri dal campo	**PTR**	Punti realizzati	**Tot**	Rimbalzi totali	**S**	Falli subiti	**+/-**	Punti netti mentre era in campo

null

riki vs casello

Partita no. 27

06.10.2017 23:30
(ora locale)

STATISTICHE UFFICIALI

51 - 29

(51-29, 0-0)

riki (rc)

No.	Nome	Min	TC		2P TC		3P TC		TL		Rim			AS	PP	PR	ST	FP		+/-	PTR
			R/T	%	R/T	%	R/T	%	R/T	%	RO	RD	Tot					F	S		
*1	r Riki	50:34	7/8	87,5	7/8	87,5	0/0	0,0	0/0	0,0	3	6	9	5	0	1	1	0	0	+23	**14**
*2	M Moro	47:17	4/12	33,3	1/2	50,0	3/10	30,0	0/0	0,0	0	0	0	4	0	3	0	0	0	+18	**11**
*3	t Teo	51:30	3/11	27,3	3/10	30,0	0/1	0,0	0/0	0,0	1	10	11	4	2	2	0	0	0	+16	**6**
*4	g Gilio	52:51	7/13	53,8	7/12	58,3	0/1	0,0	0/0	0,0	2	1	3	1	0	1	0	0	0	+19	**14**
*5	m Macci	48:27	0/5	0,0	0/5	0,0	0/0	0,0	0/0	0,0	1	5	6	0	2	0	0	0	0	+18	**0**
6	m Alberto	35:51	3/7	42,9	3/7	42,9	0/0	0,0	0/0	0,0	2	3	5	2	1	0	0	0	0	+16	**6**
Squadra/Allenatore											0	3	3		0			0			
Totali			**24/56**	**42,9**	**21/44**	**47,7**	**3/12**	**25,0**	**0/0**	**0,0**	**9**	**28**	**37**	**16**	**5**	**7**	**1**	**0**	**0**		**51**

casello (cs)

No.	Nome	Min	TC		2P TC		3P TC		TL		Rim			AS	PP	PR	ST	FP		+/-	PTR
			R/T	%	R/T	%	R/T	%	R/T	%	RO	RD	Tot					F	S		
*1	c Caselli	50:34	0/7	0,0	0/6	0,0	0/1	0,0	0/0	0,0	1	5	6	1	2	0	1	0	0	-23	**0**
*2	f Furlani	47:17	1/3	33,3	1/3	33,3	0/0	0,0	0/0	0,0	1	4	5	0	1	0	0	0	0	-18	**2**
3	f fede	35:51	3/8	37,5	3/5	60,0	0/3	0,0	0/0	0,0	0	6	6	2	3	0	0	0	0	-16	**6**
*4	a Aldo	52:51	4/10	40,0	2/6	33,3	2/4	50,0	0/0	0,0	2	1	3	0	2	0	0	0	0	-19	**10**
*5	p Pietro	48:27	1/8	12,5	0/4	0,0	1/4	25,0	0/0	0,0	0	3	3	2	0	1	0	0	0	-18	**3**
*6	t Teti	51:30	4/9	44,4	4/9	44,4	0/0	0,0	0/0	0,0	0	3	3	6	3	2	0	0	0	-16	**8**
Squadra/Allenatore											0	1	1		0			0			
Totali			**13/45**	**28,9**	**10/33**	**30,3**	**3/12**	**25,0**	**0/0**	**0,0**	**4**	**23**	**27**	**11**	**11**	**3**	**1**	**0**	**0**		**29**

Punteggio ogni 5 minuti

	Q1		Q2		Q3		Q4	
rc	5	8	10	14	20	24	24	32
cs	0	0	2	9	9	11	11	11

	rc	cs
Punti da palle perse	6	6
Punti dal campo	24	8
Punti secondo tentativo	15	0
Punti in contropiede	0	0
Punti dalla panchina	6	6

	rc	cs
Massimo vantaggio	24	0
Massimo parziale	10-0 (32-11)	6-0 (47-29)
Cambi di vantaggio	0	
Tempo in vantaggio	1	
Tempo in vantaggio	72:38	00:00

Legenda:

Min	Minuti giocati	**R/T**	Realizzati/Tentati	**Rim**	Rimbalzi	**AS**	Assist	**PP**	Palle perse
*	Quintetto iniziale	**%**	Percentuale di tiro	**RD**	Rimbalzi difensivi	**FP**	Falli personali	**PR**	Palle recuperate
NEN	Non entrato	**TL**	Tiri liberi	**RO**	Rimbalzi offensivi	**F**	Falli fatti	**ST**	Stoppate
TC	Tiri dal campo	**PTR**	Punti realizzati	**Tot**	Rimbalzi totali	**S**	Falli subiti	**+/-**	Punti netti mentre era in campo

null

riki vs casello

Partita no. 27

06.10.2017 23:30
(ora locale)

STATISTICHE DEL QUARTO 2

53 - 26

riki (rc)

No.	Nome	Min	TC		2P TC		3P TC		TL		Rim			AS	PP	PR	ST	FP		+/-	PTR
			R/T	%	R/T	%	R/T	%	R/T	%	RO	RD	Tot					F	S		
1	r Riki	30:56	9/11	81,8	9/11	81,8	0/0	0,0	0/0	0,0	4	9	13	2	1	1	1	0	0	+27	**18**
2	M Moro	32:34	6/15	40,0	1/5	20,0	5/10	50,0	0/0	0,0	2	1	3	3	1	1	1	0	0	+33	**17**
3	t Teo	30:21	2/7	28,6	2/7	28,6	0/0	0,0	0/0	0,0	2	3	5	8	2	1	0	0	0	+19	**4**
4	g Gilio	32:50	4/9	44,4	4/9	44,4	0/0	0,0	0/0	0,0	0	2	2	1	0	1	0	0	0	+22	**8**
5	m Macci	70:54	2/4	50,0	2/4	50,0	0/0	0,0	0/0	0,0	0	3	3	0	2	1	0	0	0	+16	**4**
6	m Alberto	DNP									4	4		3	1	1	0	0	0	+18	**2**
Squadra/Allenatore											1	2	3		0			0			
Totali			**24/49**	**49,0**	**19/39**	**48,7**	**5/10**	**50,0**	**0/0**	**0,0**	**13**	**24**	**37**	**17**	**7**	**6**	**2**	**0**	**0**		**53**

casello (cs)

No.	Nome	Min	TC		2P TC		3P TC		TL		Rim			AS	PP	PR	ST	FP		+/-	PTR
			R/T	%	R/T	%	R/T	%	R/T	%	RO	RD	Tot					F	S		
1	c Caselli	30:56	3/11	27,3	3/11	27,3	0/0	0,0	0/0	0,0	2	1	3	0	2	4	0	0	0	-27	**6**
2	f Furlani	32:34	1/5	20,0	1/5	20,0	0/0	0,0	0/0	0,0	2	4	6	0	0	1	0	0	0	-33	**2**
3	f fede	32:24	1/9	11,1	1/5	20,0	0/4	0,0	0/0	0,0	5	1	6	3	1	1	0	0	0	-18	**2**
4	a Aldo	32:50	3/10	30,0	0/2	0,0	3/8	37,5	0/0	0,0	0	0	0	1	1	0	0	0	0	-22	**9**
5	p Pietro	25:25	2/7	28,6	1/3	33,3	1/4	25,0	0/0	0,0	0	3	3	1	1	1	0	0	0	-16	**5**
6	t Teti	30:21	1/3	33,3	1/3	33,3	0/0	0,0	0/0	0,0	0	2	2	5	2	0	0	0	0	-19	**2**
Squadra/Allenatore											0	0	0		0			0			
Totali			**11/45**	**24,4**	**7/29**	**24,1**	**4/16**	**25,0**	**0/0**	**0,0**	**9**	**11**	**20**	**10**	**7**	**7**	**0**	**0**	**0**		**26**

	rc	cs
Punti da palle perse	5	6
Punti dal campo	26	6
Punti secondo tentativo	10	2
Punti in contropiede	0	0
Punti dalla panchina	53	26

Legenda:

Min	Minuti giocati	**R/T**	Realizzati/Tentati	**Rim**	Rimbalzi	**AS**	Assist	**PP**	Palle perse
*	Quintetto iniziale	**%**	Percentuale di tiro	**RD**	Rimbalzi difensivi	**FP**	Falli personali	**PR**	Palle recuperate
NEN	Non entrato	**TL**	Tiri liberi	**RO**	Rimbalzi offensivi	**F**	Falli fatti	**ST**	Stoppate
TC	Tiri dal campo	**PTR**	Punti realizzati	**Tot**	Rimbalzi totali	**S**	Falli subiti	**+/-**	Punti netti mentre era in campo

null

riki vs casello

Partita no. 27

06.10.2017 23:30
(ora locale)

VALUTAZIONE GIOCATORE

104 - 55

(51-29, 53-26)

#1. r Riki (riki)

TC		2P TC		3P TC		TL		Rim							FP		
R/T	%	R/T	%	R/T	%	R/T	%	RO	RD	Tot	AS	PP	PR	ST	F	S	PTR
16/19	84,2	16/19	84,2	0/0	0,0	0/0	0,0	7	15	22	7	1	2	2	0	0	32

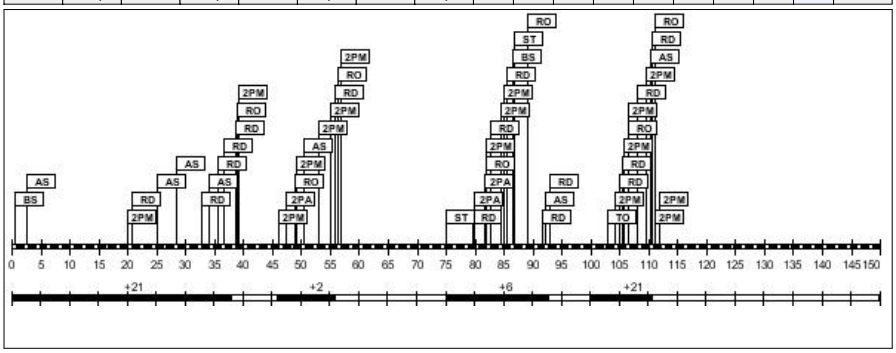

Minuti giocati: **81:30**
Punti realizzati: **32**
Rapporto +/-: **+50**

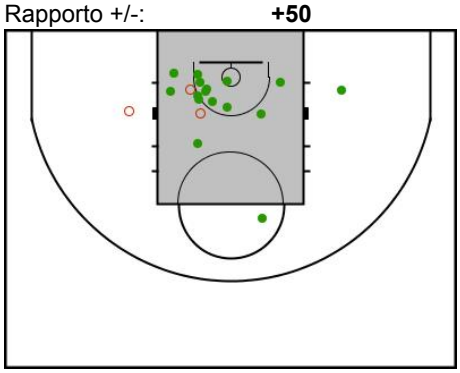

#2. M Moro (riki)

TC		2P TC		3P TC		TL		Rim							FP		
R/T	%	R/T	%	R/T	%	R/T	%	RO	RD	Tot	AS	PP	PR	ST	F	S	PTR
10/27	37,0	2/7	28,6	8/20	40,0	0/0	0,0	2	1	3	7	1	4	1	0	0	28

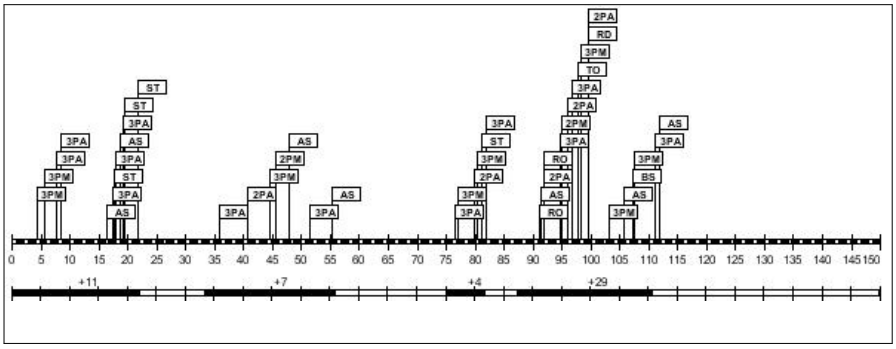

Minuti giocati: **79:51**
Punti realizzati: **28**
Rapporto +/-: **+51**

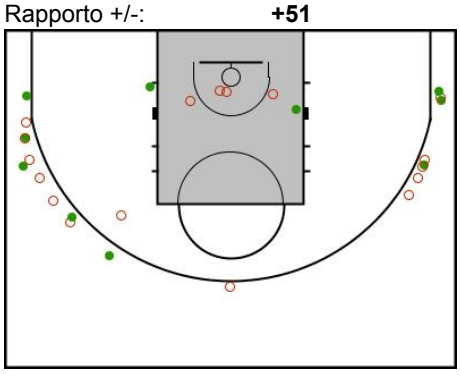

#3. t Teo (riki)

TC		2P TC		3P TC		TL		Rim							FP		
R/T	%	R/T	%	R/T	%	R/T	%	RO	RD	Tot	AS	PP	PR	ST	F	S	PTR
5/18	27,8	5/17	29,4	0/1	0,0	0/0	0,0	3	13	16	12	4	3	0	0	0	10

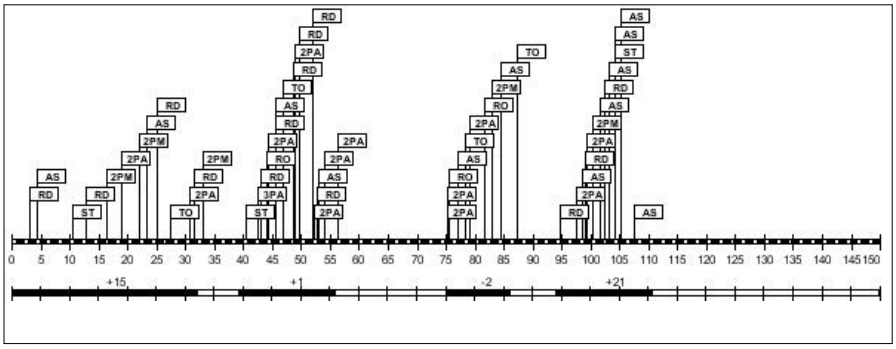

Minuti giocati: **81:51**
Punti realizzati: **10**
Rapporto +/-: **+35**

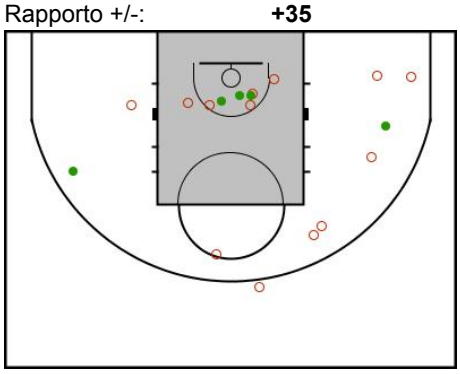

#4. g Gilio (riki)

TC		2P TC		3P TC		TL		Rim							FP		
R/T	%	R/T	%	R/T	%	R/T	%	RO	RD	Tot	AS	PP	PR	ST	F	S	PTR
11/22	50,0	11/21	52,4	0/1	0,0	0/0	0,0	2	3	5	2	0	2	0	0	0	**22**

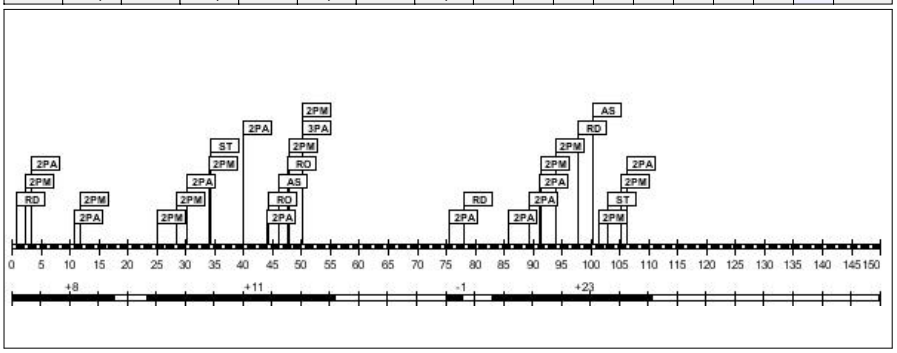

Minuti giocati: **85:41**
Punti realizzati: **22**
Rapporto +/-: **+41**

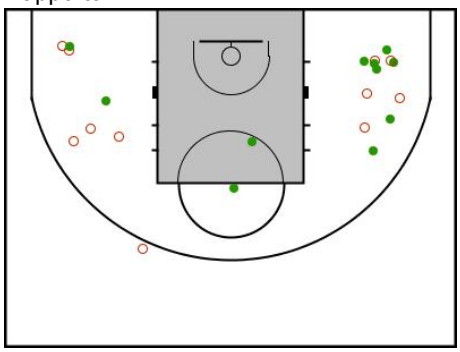

#5. m Macci (riki)

TC		2P TC		3P TC		TL		Rim							FP		
R/T	%	R/T	%	R/T	%	R/T	%	RO	RD	Tot	AS	PP	PR	ST	F	S	PTR
2/9	22,2	2/9	22,2	0/0	0,0	0/0	0,0	1	8	9	0	4	1	0	0	0	**4**

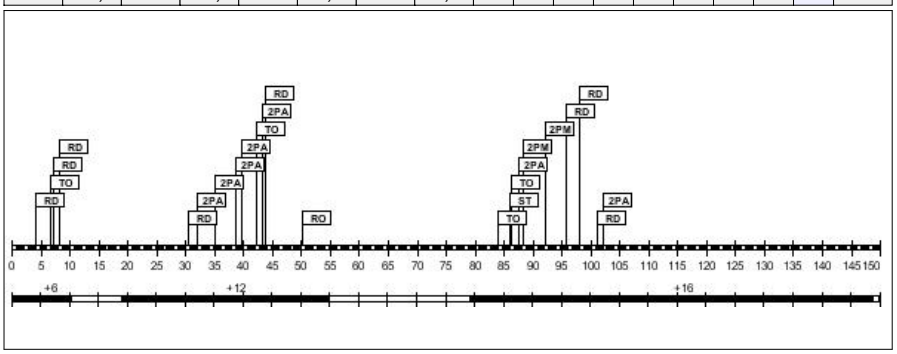

Minuti giocati: **119:21**
Punti realizzati: **4**
Rapporto +/-: **+34**

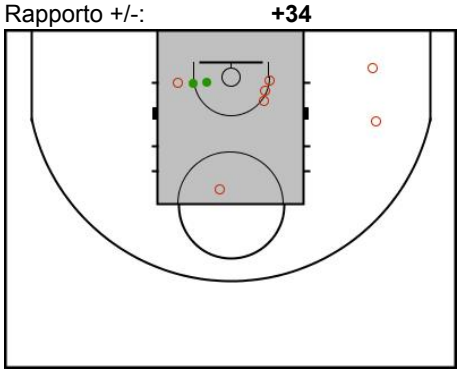

#6. m Alberto (riki)

TC		2P TC		3P TC		TL		Rim							FP		
R/T	%	R/T	%	R/T	%	R/T	%	RO	RD	Tot	AS	PP	PR	ST	F	S	PTR
4/10	40,0	4/10	40,0	0/0	0,0	0/0	0,0	6	7	13	5	2	1	0	0	0	**8**

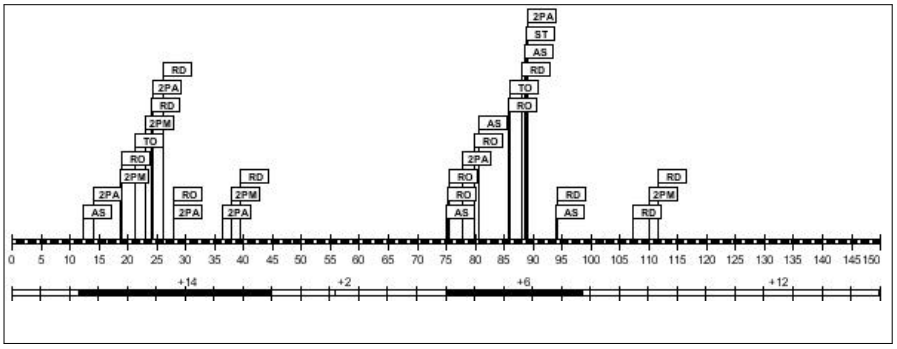

Minuti giocati: **22:46**
Punti realizzati: **8**
Rapporto +/-: **+34**

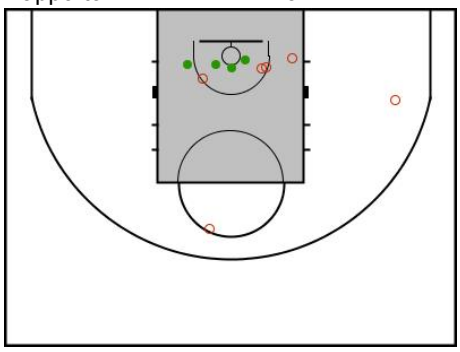

#1. c Caselli (casello)

TC		2P TC		3P TC		TL		Rim							FP		
R/T	%	R/T	%	R/T	%	R/T	%	RO	RD	Tot	AS	PP	PR	ST	F	S	PTR
3/18	16,7	3/17	17,6	0/1	0,0	0/0	0,0	3	6	9	1	4	4	1	0	0	**6**

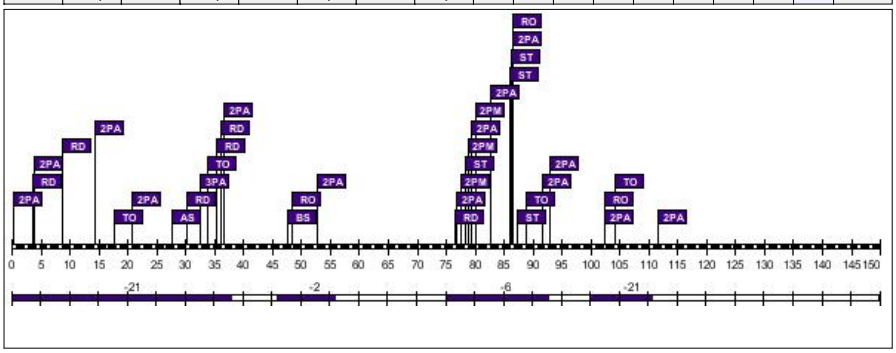

Minuti giocati: **81:30**
Punti realizzati: **6**
Rapporto +/-: **-50**

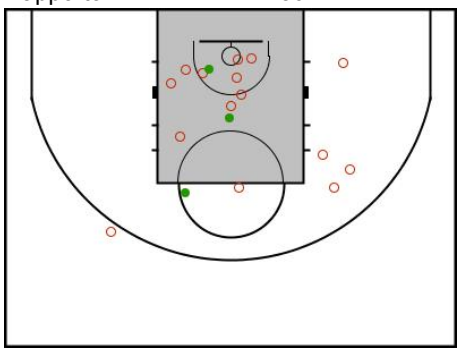

#2. f Furlani (casello)

TC		2P TC		3P TC		TL		Rim							FP		
R/T	%	R/T	%	R/T	%	R/T	%	RO	RD	Tot	AS	PP	PR	ST	F	S	PTR
2/8	25,0	2/8	25,0	0/0	0,0	0/0	0,0	3	8	11	0	1	1	0	0	0	**4**

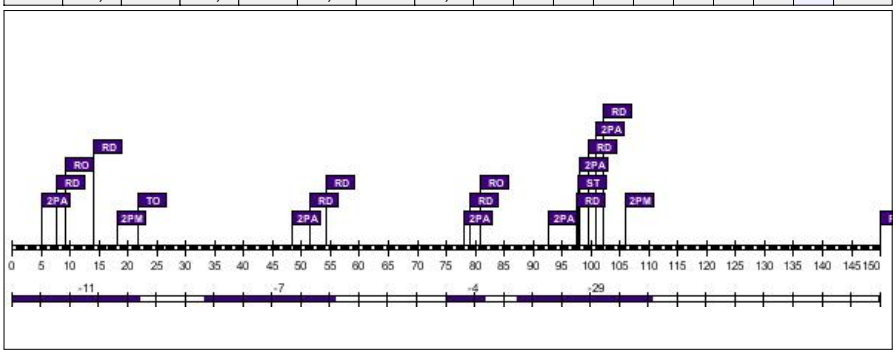

Minuti giocati: **79:51**
Punti realizzati: **4**
Rapporto +/-: **-51**

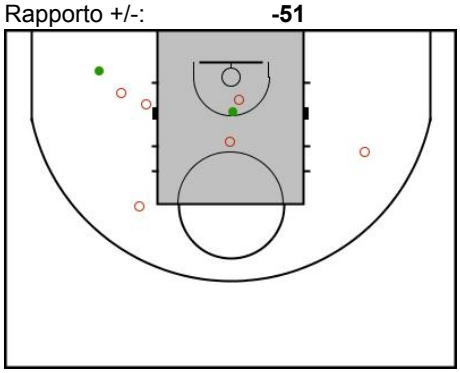

#3. f fede (casello)

TC		2P TC		3P TC		TL		Rim							FP		
R/T	%	R/T	%	R/T	%	R/T	%	RO	RD	Tot	AS	PP	PR	ST	F	S	PTR
4/17	23,5	4/10	40,0	0/7	0,0	0/0	0,0	5	7	12	5	4	1	0	0	0	**8**

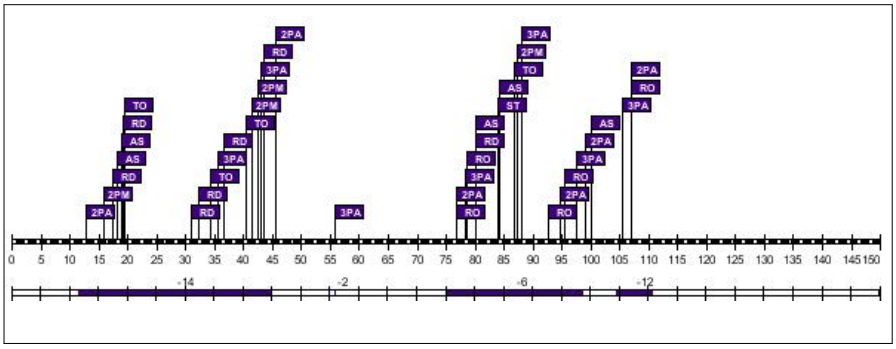

Minuti giocati: **68:15**
Punti realizzati: **8**
Rapporto +/-: **-34**

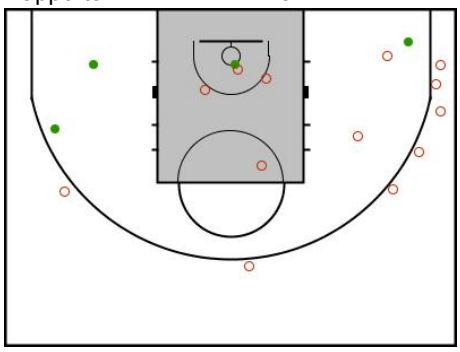

#4. a Aldo (casello)

TC		2P TC		3P TC		TL		Rim							FP		
R/T	%	R/T	%	R/T	%	R/T	%	RO	RD	Tot	AS	PP	PR	ST	F	S	PTR
7/20	35,0	2/8	25,0	5/12	41,7	0/0	0,0	2	1	3	1	3	0	0	0	0	**19**

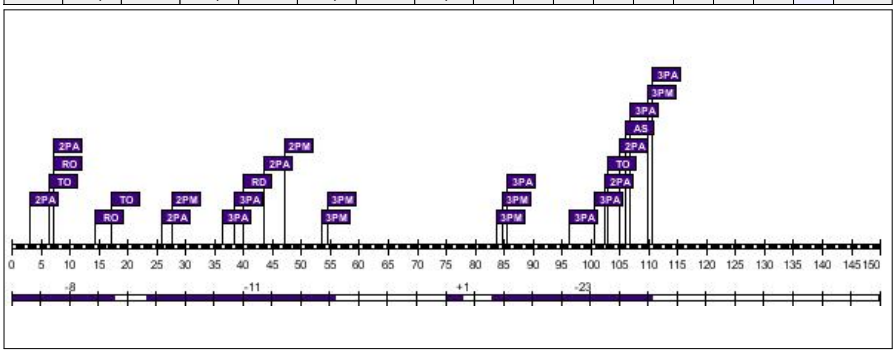

Minuti giocati: **85:41**
Punti realizzati: **19**
Rapporto +/-: **-41**

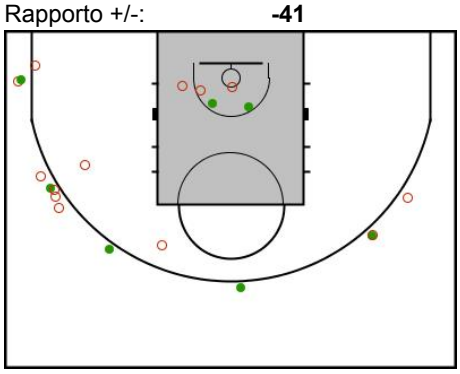

#5. p Pietro (casello)

TC		2P TC		3P TC		TL		Rim							FP		
R/T	%	R/T	%	R/T	%	R/T	%	RO	RD	Tot	AS	PP	PR	ST	F	S	PTR
3/15	20,0	1/7	14,3	2/8	25,0	0/0	0,0	0	6	6	3	1	2	0	0	0	**8**

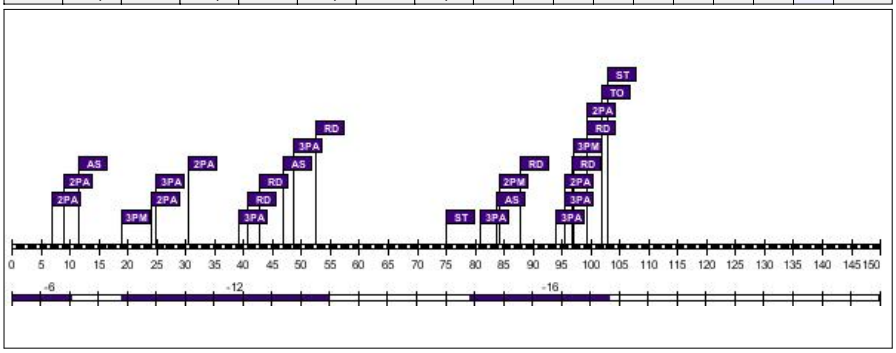

Minuti giocati: **73:52**
Punti realizzati: **8**
Rapporto +/-: **-34**

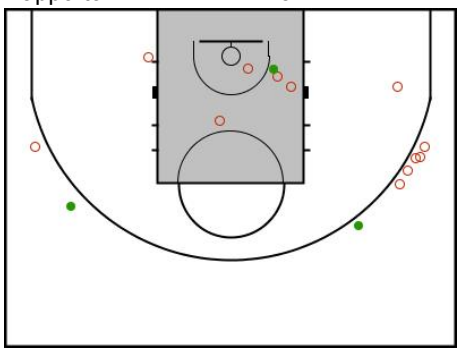

#6. t Teti (casello)

TC		2P TC		3P TC		TL		Rim							FP		
R/T	%	R/T	%	R/T	%	R/T	%	RO	RD	Tot	AS	PP	PR	ST	F	S	PTR
5/12	41,7	5/12	41,7	0/0	0,0	0/0	0,0	0	5	5	11	5	2	0	0	0	**10**

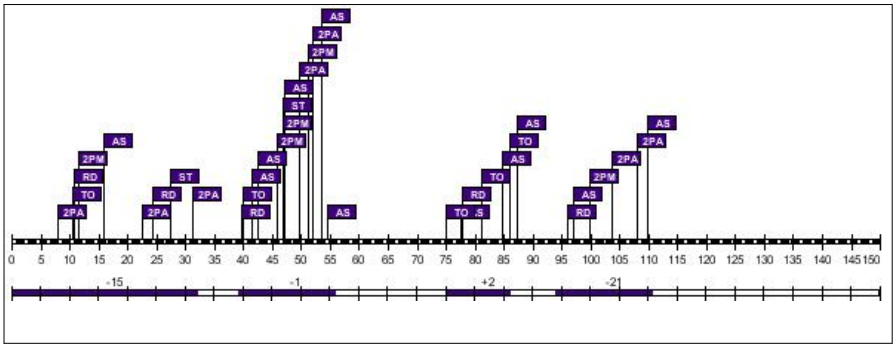

Minuti giocati: **81:51**
Punti realizzati: **10**
Rapporto +/-: **-35**

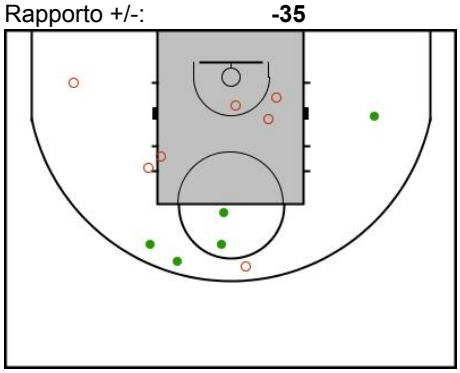

null

riki vs casello

Partita no. 27

06.10.2017 23:30
(ora locale)

CONFRONTO SQUADRE

104 - 55

(51-29, 53-26)

Tiri dal campo

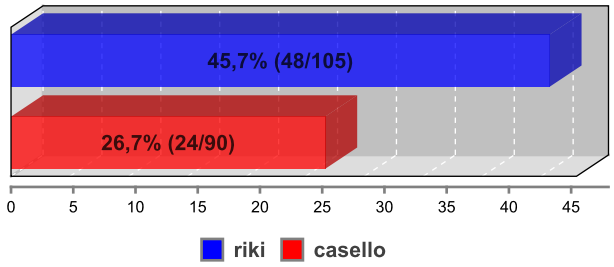

Tiri da 2 punti

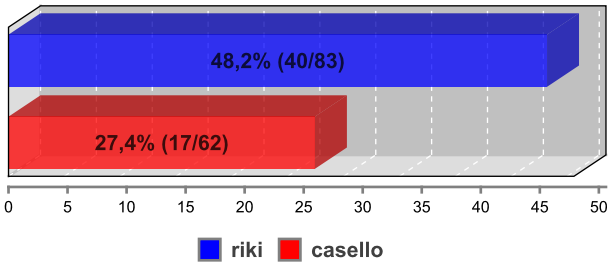

Tiri da 3 punti

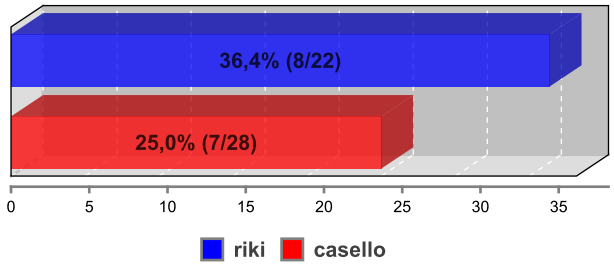

Rimbalzi

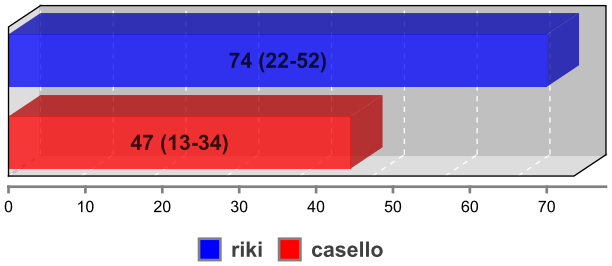

Assist

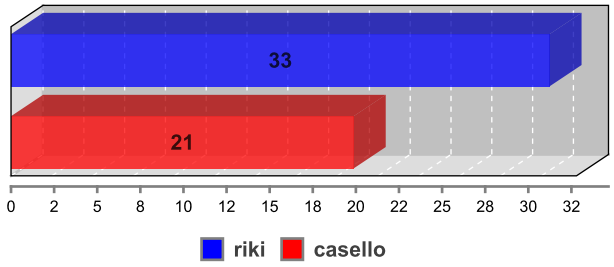

Palle perse

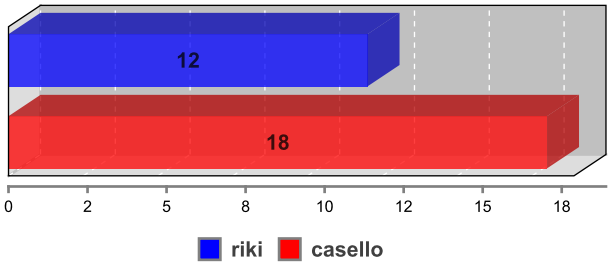

Punti da palle perse

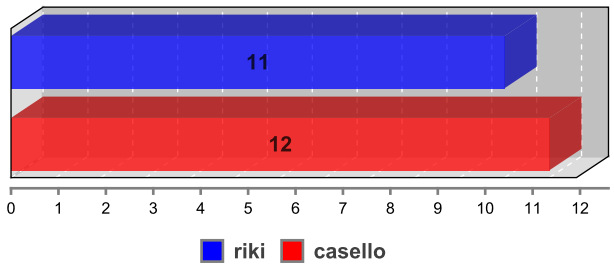

Punti secondo tentativo

