null

chiari vs scuri

Partita no. 3

13.04.2016 22:03
(ora locale)

CONFRONTO SQUADRE

114 - 78

(33-23, 24-15, 33-27, 24-13)

Tiri dal campo

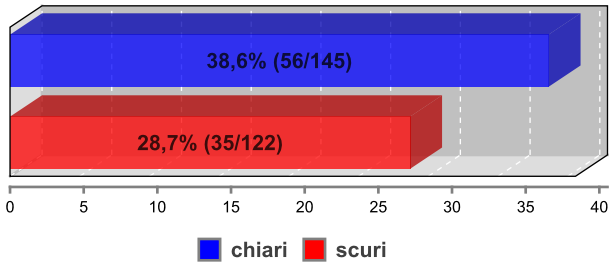

Tiri da 2 punti

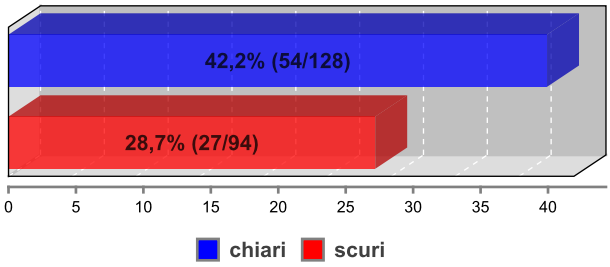

Tiri da 3 punti

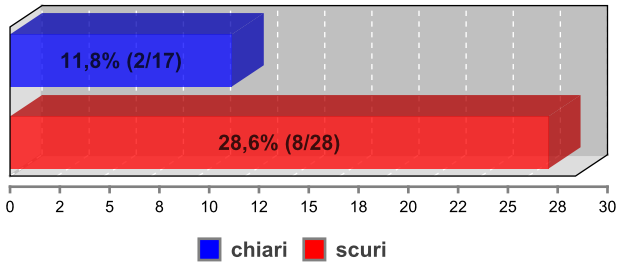

Rimbalzi

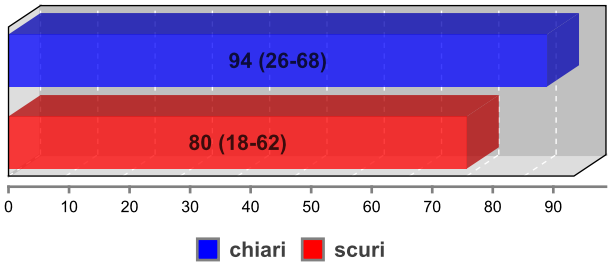

Assist

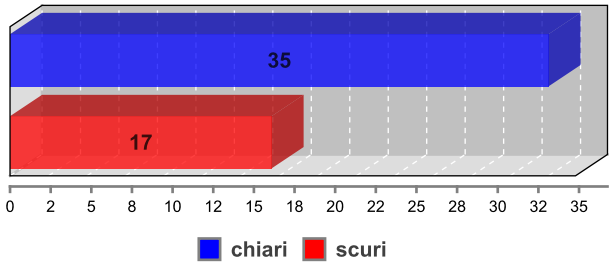

Palle perse

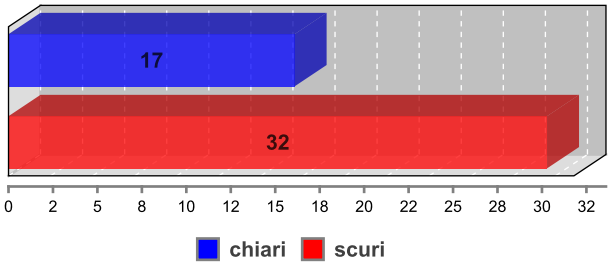

Palle recuperate

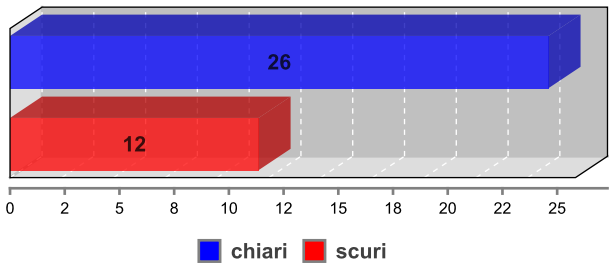

null

chiari vs scuri

Partita no. 3

13.04.2016 22:03
(ora locale)

STATISTICHE UFFICIALI

114 - 78

(33-23, 24-15, 33-27, 24-13)

chiari (a)

No.	Nome	Min	TC		2P TC		3P TC		TL		Rim			AS	PP	PR	ST	FP		+/-	PTR
			R/T	%	R/T	%	R/T	%	R/T	%	RO	RD	Tot					F	S		
*8	Mika ISO	143:	4/12	33,3	4/12	33,3	0/0	0,0	0/0	0,0	7	18	25	7	3	5	0	0	0	+33	**8**
10	B. Andrea Bo	124:	15/28	53,6	15/27	55,6	0/1	0,0	0/0	0,0	3	10	13	15	3	3	2	0	0	+28	**30**
*14	S Teti	145:	7/13	53,8	7/13	53,8	0/0	0,0	0/0	0,0	4	11	15	7	3	9	1	0	0	+40	**14**
*23	G Giovi	140:	13/48	27,1	11/35	31,4	2/13	15,4	0/0	0,0	2	3	5	3	3	4	0	0	0	+16	**28**
*28	Dai Gas	115:	5/14	35,7	5/11	45,5	0/3	0,0	0/0	0,0	4	13	17	2	1	2	0	0	0	+16	**10**
*32	M Gilio	143:	10/25	40,0	10/25	40,0	0/0	0,0	0/0	0,0	1	5	6	1	3	0	0	0	0	+24	**20**
33	Magnifico Renzo	88:20	2/5	40,0	2/5	40,0	0/0	0,0	0/0	0,0	0	4	4	0	1	3	0	0	0	+23	**4**
Squadra/Allenatore											5	4	9		0			0			
Totali			**56/14**	**38,6**	**54/12**	**42,2**	**2/17**	**11,8**	**0/0**	**0,0**	**26**	**68**	**94**	**35**	**17**	**26**	**3**	**0**	**0**		**114**

scuri (n)

No.	Nome	Min	TC		2P TC		3P TC		TL		Rim			AS	PP	PR	ST	FP		+/-	PTR
			R/T	%	R/T	%	R/T	%	R/T	%	RO	RD	Tot					F	S		
*00	C. Candelora	116:	4/25	16,0	4/25	16,0	0/0	0,0	0/0	0,0	3	11	14	6	3	3	0	0	0	-17	**8**
*8	M Moro	139:	8/24	33,3	2/6	33,3	6/18	33,3	0/0	0,0	0	9	9	1	4	2	1	0	0	-15	**22**
*11	V. Volpini	143:	4/15	26,7	4/15	26,7	0/0	0,0	0/0	0,0	2	6	8	3	6	1	2	0	0	-38	**8**
12	S. Steve	91:44	5/15	33,3	5/15	33,3	0/0	0,0	0/0	0,0	1	7	8	1	3	1	0	0	0	-27	**10**
*15	P Pallotti	144:	6/18	33,3	6/18	33,3	0/0	0,0	0/0	0,0	3	15	18	2	5	2	1	0	0	-35	**12**
*23	Bomba Aldo	143:	4/12	33,3	3/7	42,9	1/5	20,0	0/0	0,0	3	3	6	4	10	1	0	0	0	-24	**9**
55	N Nicolas	121:	4/13	30,8	3/8	37,5	1/5	20,0	0/0	0,0	3	7	10	0	1	2	0	0	0	-24	**9**
Squadra/Allenatore											3	4	7		0			0			
Totali			**35/12**	**28,7**	**27/94**	**28,7**	**8/28**	**28,6**	**0/0**	**0,0**	**18**	**62**	**80**	**17**	**32**	**12**	**4**	**0**	**0**		**78**

Punteggio ogni 5 minuti

	Q1		Q2		Q3		Q4	
a	4	8	14	14	19	21	25	29
n	0	5	7	12	12	14	19	21

	a	n
Punti da palle perse	30	11
Punti dal campo	68	44
Punti secondo tentativo	14	18
Punti in contropiede	8	3
Punti dalla panchina	34	19

	a	n
Massimo vantaggio	36	1
Massimo parziale	13-0 (68-38)	10-0 (90-67)
Cambi di vantaggio	2	
Tempo in vantaggio	1	
Tempo in vantaggio	176:03	01:00

Legenda:

Min	Minuti giocati	**R/T**	Realizzati/Tentati	**Rim**	Rimbalzi	**AS**	Assist	**PP**	Palle perse
*	Quintetto iniziale	**%**	Percentuale di tiro	**RD**	Rimbalzi difensivi	**FP**	Falli personali	**PR**	Palle recuperate
NEN	Non entrato	**TL**	Tiri liberi	**RO**	Rimbalzi offensivi	**F**	Falli fatti	**ST**	Stoppate
TC	Tiri dal campo	**PTR**	Punti realizzati	**Tot**	Rimbalzi totali	**S**	Falli subiti	**+/-**	Punti netti mentre era in campo

null

chiari vs scuri

Partita no. 3

13.04.2016 22:03
(ora locale)

VALUTAZIONE GIOCATORE

114 - 78

(33-23, 24-15, 33-27, 24-13)

#8. Mika ISO (chiari)

TC		2P TC		3P TC		TL		Rim							FP		
R/T	%	R/T	%	R/T	%	R/T	%	RO	RD	Tot	AS	PP	PR	ST	F	S	PTR
4/12	33,3	4/12	33,3	0/0	0,0	0/0	0,0	7	18	25	7	3	5	0	0	0	8

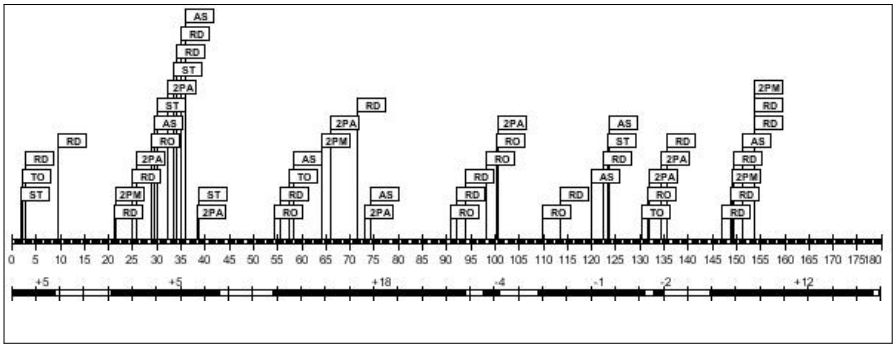

Minuti giocati: **143:09**
Punti realizzati: **8**
Rapporto +/-: **+33**

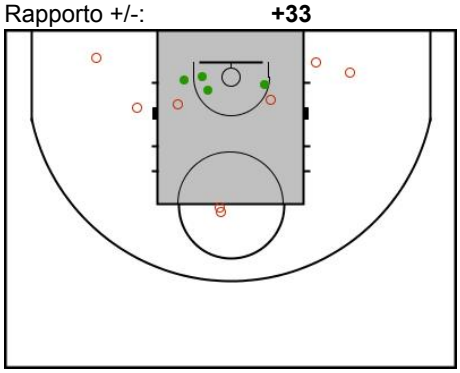

#10. B. Andrea Bo (chiari)

TC		2P TC		3P TC		TL		Rim							FP		
R/T	%	R/T	%	R/T	%	R/T	%	RO	RD	Tot	AS	PP	PR	ST	F	S	PTR
15/28	53,6	15/27	55,6	0/1	0,0	0/0	0,0	3	10	13	15	3	3	2	0	0	30

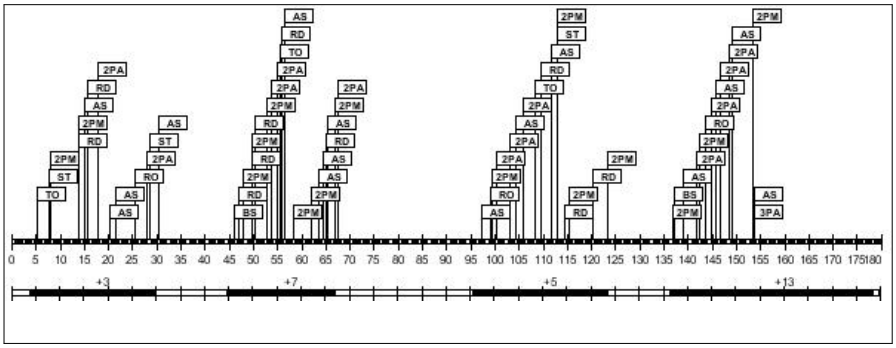

Minuti giocati: **124:26**
Punti realizzati: **30**
Rapporto +/-: **+28**

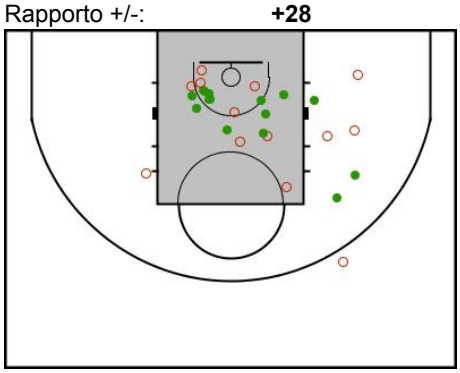

#14. S Teti (chiari)

TC		2P TC		3P TC		TL		Rim							FP		
R/T	%	R/T	%	R/T	%	R/T	%	RO	RD	Tot	AS	PP	PR	ST	F	S	PTR
7/13	53,8	7/13	53,8	0/0	0,0	0/0	0,0	4	11	15	7	3	9	1	0	0	14

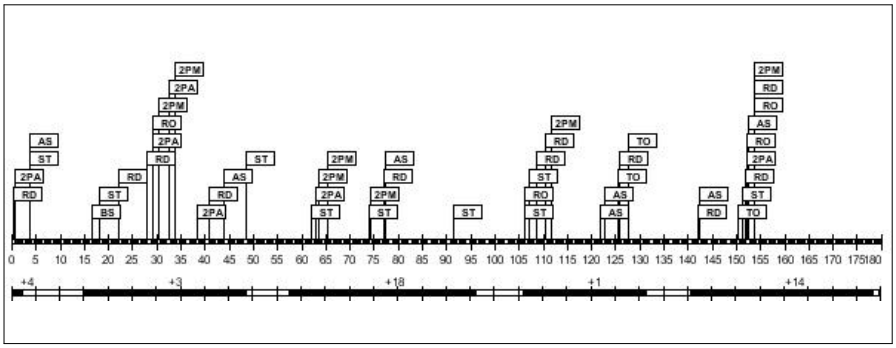

Minuti giocati: **145:13**
Punti realizzati: **14**
Rapporto +/-: **+40**

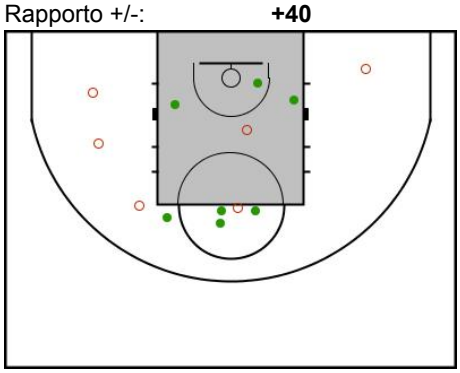

#23. G Giovi (chiari)

TC		2P TC		3P TC		TL		Rim							FP		
R/T	%	R/T	%	R/T	%	R/T	%	RO	RD	Tot	AS	PP	PR	ST	F	S	PTR
13/48	27,1	11/35	31,4	2/13	15,4	0/0	0,0	2	3	5	3	3	4	0	0	0	**28**

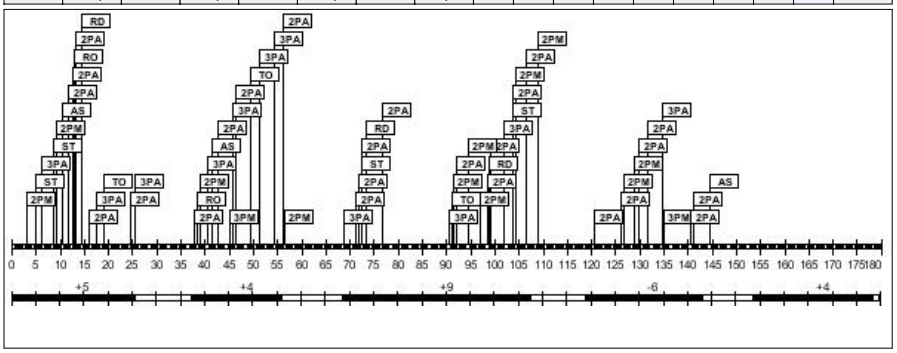

Minuti giocati: **140:09**
Punti realizzati: **28**
Rapporto +/-: **+16**

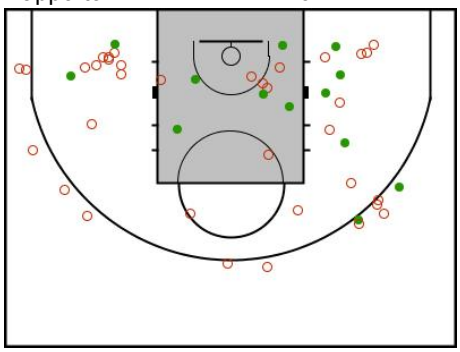

#28. Dai Gas (chiari)

TC		2P TC		3P TC		TL		Rim							FP		
R/T	%	R/T	%	R/T	%	R/T	%	RO	RD	Tot	AS	PP	PR	ST	F	S	PTR
5/14	35,7	5/11	45,5	0/3	0,0	0/0	0,0	4	13	17	2	1	2	0	0	0	**10**

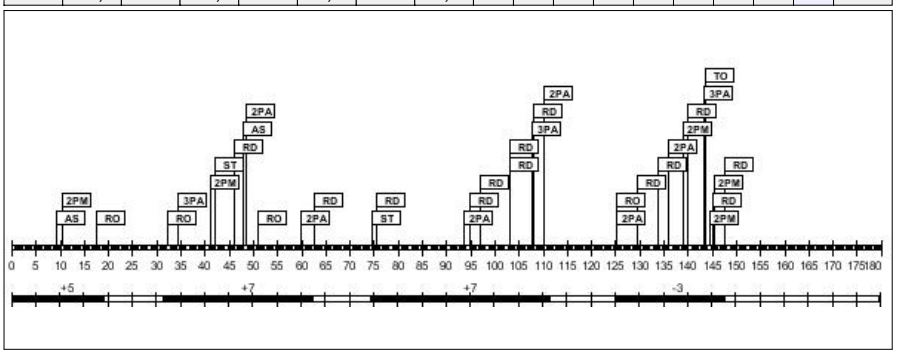

Minuti giocati: **115:43**
Punti realizzati: **10**
Rapporto +/-: **+16**

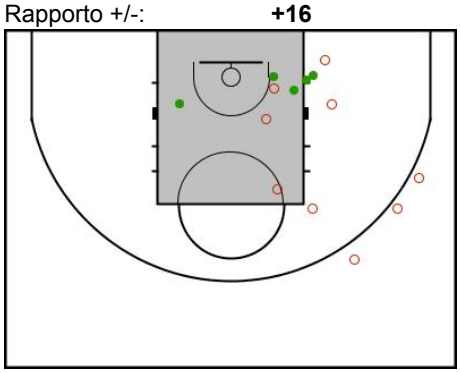

#32. M Gilio (chiari)

TC		2P TC		3P TC		TL		Rim							FP		
R/T	%	R/T	%	R/T	%	R/T	%	RO	RD	Tot	AS	PP	PR	ST	F	S	PTR
10/25	40,0	10/25	40,0	0/0	0,0	0/0	0,0	1	5	6	1	3	0	0	0	0	**20**

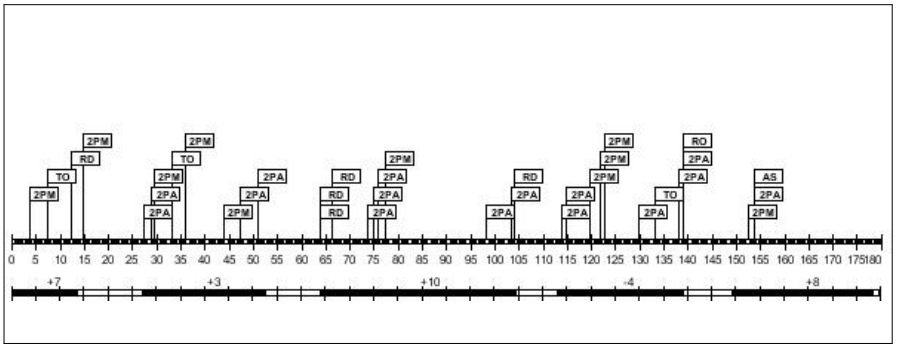

Minuti giocati: **143:00**
Punti realizzati: **20**
Rapporto +/-: **+24**

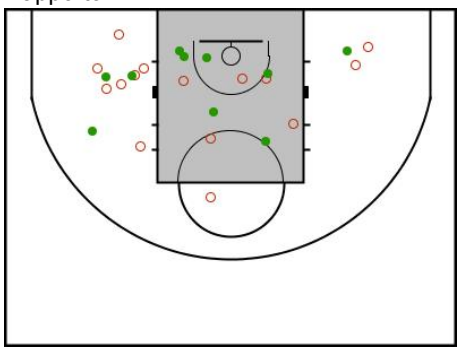

#33. Magnifico Renzo (chiari)

TC		2P TC		3P TC		TL		Rim							FP		
R/T	%	R/T	%	R/T	%	R/T	%	RO	RD	Tot	AS	PP	PR	ST	F	S	PTR
2/5	40,0	2/5	40,0	0/0	0,0	0/0	0,0	0	4	4	0	1	3	0	0	0	**4**

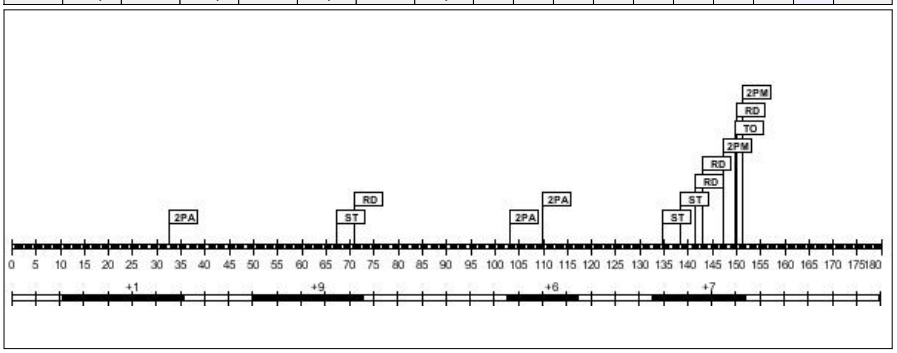

Minuti giocati: **88:20**
Punti realizzati: **4**
Rapporto +/-: **+23**

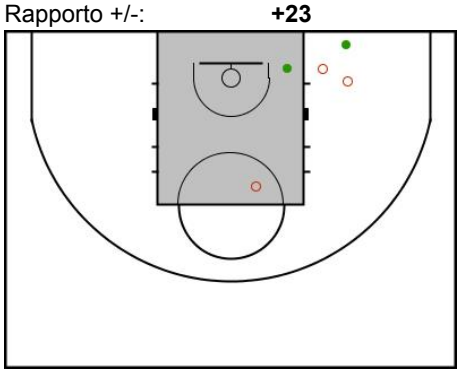

#00. C. Candelora (scuri)

TC		2P TC		3P TC		TL		Rim							FP		
R/T	%	R/T	%	R/T	%	R/T	%	RO	RD	Tot	AS	PP	PR	ST	F	S	PTR
4/25	16,0	4/25	16,0	0/0	0,0	0/0	0,0	3	11	14	6	3	3	0	0	0	**8**

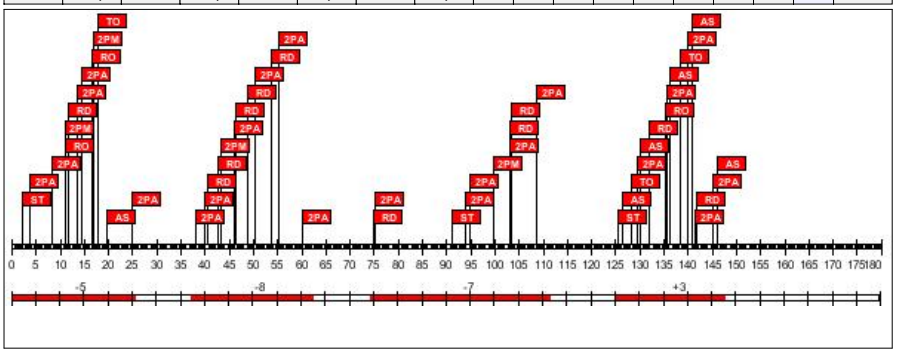

Minuti giocati: **116:24**
Punti realizzati: **8**
Rapporto +/-: **-17**

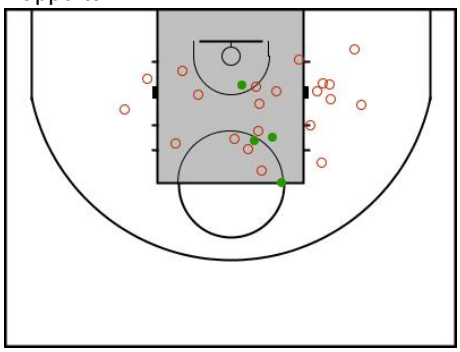

#8. M Moro (scuri)

TC		2P TC		3P TC		TL		Rim							FP		
R/T	%	R/T	%	R/T	%	R/T	%	RO	RD	Tot	AS	PP	PR	ST	F	S	PTR
8/24	33,3	2/6	33,3	6/18	33,3	0/0	0,0	0	9	9	1	4	2	1	0	0	**22**

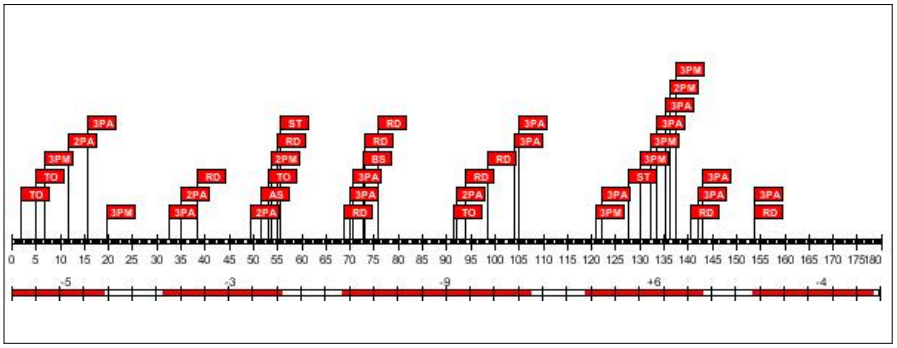

Minuti giocati: **139:28**
Punti realizzati: **22**
Rapporto +/-: **-15**

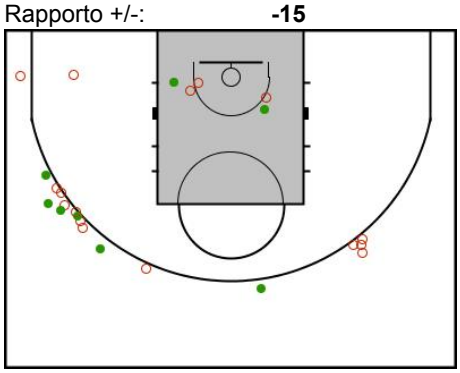

#11. V. Volpini (scuri)

TC		2P TC		3P TC		TL		Rim							FP		
R/T	%	R/T	%	R/T	%	R/T	%	RO	RD	Tot	AS	PP	PR	ST	F	S	PTR
4/15	26,7	4/15	26,7	0/0	0,0	0/0	0,0	2	6	8	3	6	1	2	0	0	**8**

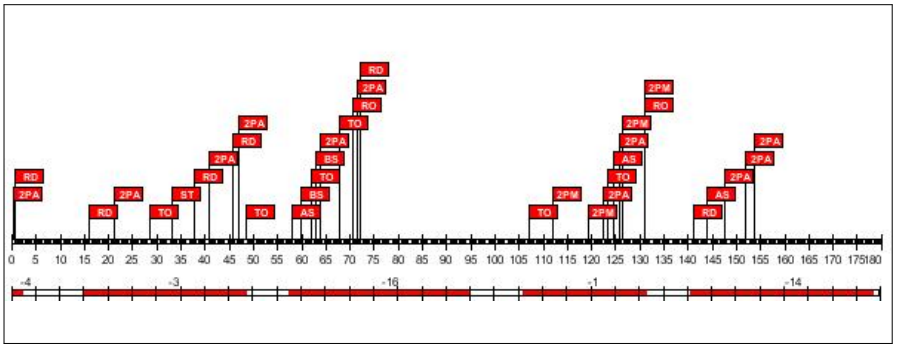

Minuti giocati: **143:28**
Punti realizzati: **8**
Rapporto +/-: **-38**

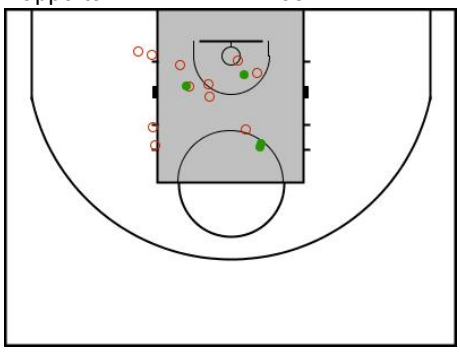

#12. S. Steve (scuri)

TC		2P TC		3P TC		TL		Rim							FP		
R/T	%	R/T	%	R/T	%	R/T	%	RO	RD	Tot	AS	PP	PR	ST	F	S	PTR
5/15	33,3	5/15	33,3	0/0	0,0	0/0	0,0	1	7	8	1	3	1	0	0	0	**10**

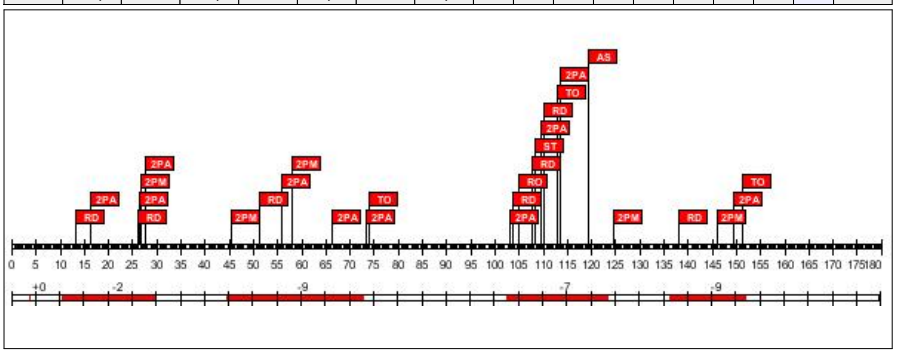

Minuti giocati: **91:44**
Punti realizzati: **10**
Rapporto +/-: **-27**

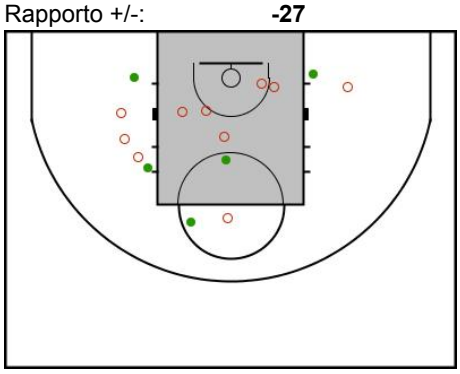

#15. P Pallotti (scuri)

TC		2P TC		3P TC		TL		Rim							FP		
R/T	%	R/T	%	R/T	%	R/T	%	RO	RD	Tot	AS	PP	PR	ST	F	S	PTR
6/18	33,3	6/18	33,3	0/0	0,0	0/0	0,0	3	15	18	2	5	2	1	0	0	**12**

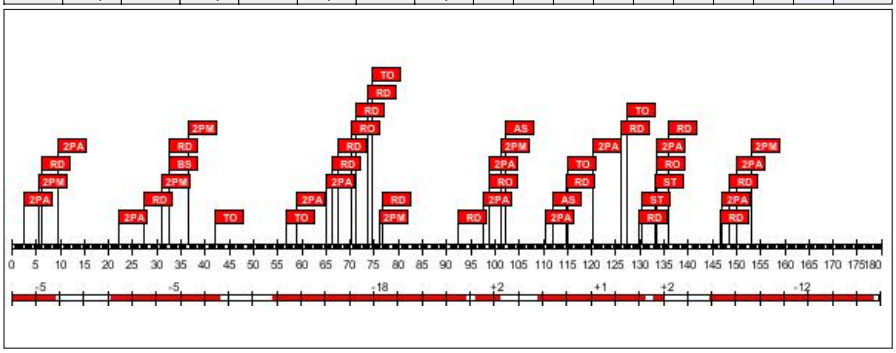

Minuti giocati: **144:54**
Punti realizzati: **12**
Rapporto +/-: **-35**

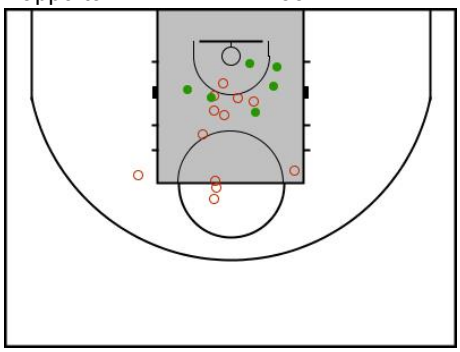

#23. Bomba Aldo (scuri)

TC		2P TC		3P TC		TL		Rim							FP		
R/T	%	R/T	%	R/T	%	R/T	%	RO	RD	Tot	AS	PP	PR	ST	F	S	PTR
4/12	33,3	3/7	42,9	1/5	20,0	0/0	0,0	3	3	6	4	10	1	0	0	0	**9**

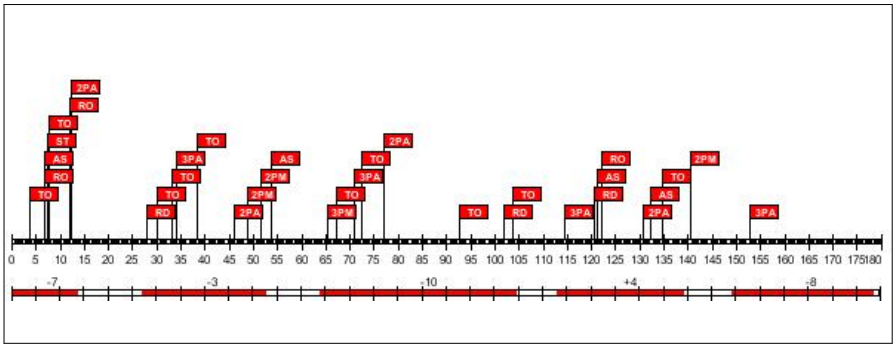

Minuti giocati: **143:00**
Punti realizzati: **9**
Rapporto +/-: **-24**

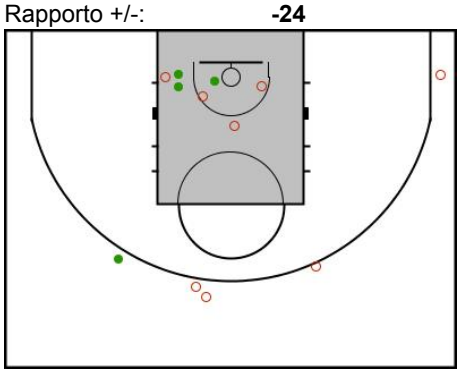

#55. N Nicolas (scuri)

TC		2P TC		3P TC		TL		Rim							FP		
R/T	%	R/T	%	R/T	%	R/T	%	RO	RD	Tot	AS	PP	PR	ST	F	S	PTR
4/13	30,8	3/8	37,5	1/5	20,0	0/0	0,0	3	7	10	0	1	2	0	0	0	**9**

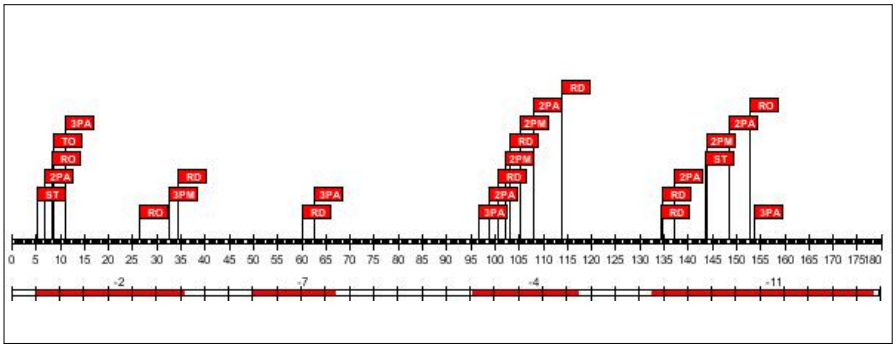

Minuti giocati: **121:02**
Punti realizzati: **9**
Rapporto +/-: **-24**

